Subscribers!
If you do not receive your Morning World by 7:00 a. m. telephone 5161, 5162, 5164, 5167, or 5169 before 9:30 a. m., and your copy will be delivered to you by a special delivery service. The earlier you call, the better we can serve you. Thanks!

Monroe Morning World

LOUISIANA — [illegible] and mild with little [illegible] humidities Sunday and Monday. Gentle to moderate easterly winds.
ARKANSAS — Partly cloudy Sunday and Monday; a little cooler in north portion Monday. Not much change in humidities.
MONROE — Max: 77, Min: [illegible]

VOL. 24.—NO. 12 | Full Associated Press Leased Wires | MONROE, LOUISIANA | SUNDAY, NOVEMBER 2, 1952 | FORTY-TWO PAGES | PRICE TEN CENTS

Three Angola Escapees At Large, One Captured

CHAPLAIN TAKES RIOT WEAPON — Father Charles V. Lucier, Catholic chaplain of Ohio Penitentiary at Columbus, has his back to the camera in the prison yard as he holds in his hand a knife which was given to him by one of the rioting prisoners. Father Lucier, who played a heroic role, pleaded with the prisoners to return to their cells as they broke out in wild disorder. One of the convicts handed him the knife. (AP Wirephoto)

Four-State Alarm Is Issued By La. Police

BATON ROUGE, Nov. 1 (AP) — Three escaped convicts from Louisiana State Penitentiary continued at large tonight, but a fourth was rounded up in a dramatic outboard motorboat chase on the Mississippi River.

State police broadcasted a four-state alarm for the trio. Prison officials reported them missing at a routine nose-count this morning at Angola.

The fourth, a trusty office worker who made a separate break a few hours later, was brought back by nightfall. Angola Warden Sam Anderson, leading a search party, used an outboard motorboat to overtake him as he attempted to cross the Mississippi River in a fishing skiff.

Details of the capture were supplied by prison authorities.

Anderson identified the three still being hunted as:

Gerard LaBorde, 26, serving a nine - year sentence for simple theft and aggravated jail break in Avoyelles Parish in 1949.

George W. Schneider, 24, sentenced in 1946 to 34 years on five counts of simple burglary and two for theft in Evangeline, Acadia and Jefferson Davis Parishes.

O. S. Roberson, 25, convicted of armed robbery, theft and attempted murder in New Orleans and sentenced to 20 years in 1951.

The recaptured convict was identified by the warden as James L. Mitchell, 22, sentenced to 3½ years for theft of $2,500 in New Orleans.

State police believe those at large may have fled in a 1940 black Ford sedan reported stolen in Tunica, a small town three miles south of the prison gates.

Guards on horseback, in automobiles and motor boats, and on foot kept up their search for the trio who were last seen working the night shift at the prison's sugar mill.

"Our hunt is mainly of the lookout type," Anderson explained. "The country's so rough up here we don't make a move until they do." He said a description of the possible get-away car had been flashed to police in Texas, Mississippi and Arkansas.

RIOTS, FIRES UNDER CONTROL AT OHIO PRISON

60 Prisoners Transferred To Other State Institutions

COLUMBUS, O., Nov. 1 (AP) — Warden Ralph Alvis of the fire and riot-torn Ohio Penitentiary said late today the situation is entirely under control. The riot, followed by fires, began late Friday afternoon.

The warden said all the 4,437 inmates in the century-old stone prison near mid-town Columbus had been fed. These included 328 troublemakers in cellblocks A and B, who had been delaying cleanup operations.

Earlier, the die-hards had refused to leave their cells to allow a search of their quarters. Then Warden Alvis, adopting a give-no-quarter attitude, told his guard force: "If they won't come out go in and get 'em."

When the showdown came, Alvis said the convicts came without any trouble. They were marched to the dining room for combined breakfast and dinner.

The check of the A and B cellblocks showed the prisoners had torn up plumbing and smashed windows. No reporters were permitted inside the prison walls.

Alvis and Ohio Welfare Director John H. Lamneck met with newsmen late in the afternoon.

The warden said that 60 prisoners were transferred from the penitentiary to other state institutions, and that he did not know if any more would be sent out.

No accurate estimate of the fire damage can be made now, Lamneck said. He said he does not think it will be as much as was estimated last night. Then prison officials said they thought the damage would be between $750,000 and one million dollars.

All the buildings essential to the operation of the prison are working now, except the laundry which was destroyed in the fire.

Lamneck reported he had seen a menu served at the prison yesterday, and to him it appeared adequate." Many of the rioters had complained about food served them.

BROOKS BABY IS KILLED BY AUTO

Family Friends Back Over Child In Driveway

[illegible]-month-old girl died yesterday after her shoulder and head were crushed Friday under the wheels of an automobile.

Funeral services for Sarah Lou Brooks, daughter of Mr. and Mrs. J. Y. Brooks, of route 3, will be held today at 3 p. m. at the College Place Baptist Church. Rev. C. S. Cadwallader, Jr. will officiate. Interment, under direction of the Hall Funeral Home, will follow in Memorial Park Cemetery.

Sarah Lou was fatally injured when Mrs. H. L. Nelson, a sales representative and friend of the Brooks family, backed her car over the child in a driveway at the Brook's residence. Mrs. Nelson was leaving the Brooks home at the time.

Mrs. Brooks and her two children accompanied their guest to the automobile and Mrs. Brooks had gone back inside the house.

After the automobile passed over the child, she was taken to a local clinic where a physician said he was amazed that death was not instantaneous. He said the child's head and brain were crushed.

Besides her parents, Mr. and Mrs. John Y. Brooks, Sr., survivors include: one sister, Ruth E. Brooks; one brother, John Y. Brooks, Jr.; maternal grandparents, Mr. and Mrs. W. A. Douglas, of Monroe, and her great grandmother, Mrs. Lula Brooks, of Monroe.

NOW!
IS THE TIME TO SELL
YOUR HEATING
EQUIPMENT
SOLD ON FIRST DAY!

ONE 12,000 B. T. U. & one 18,000 B. T. U. Dearborne National gas heaters, with pilot lights. Slightly used, ½ price. Ph. 2-1053 or 2-2844.

By Mr. J. H. Walker of Walker Motor Sales. Let the NEWS-STAR WANT ADS Sell your merchandise, automobiles, rent your rooms, apartments etc., by calling

5161 THE WANT AD NUMBER

[illegible] about our low 7-time rate with [illegible] privileges.

Morning World Will Start Monday Issue In the Near Future

The Monroe Morning World will start publication of a Monday morning edition at an early date, it was announced yesterday by the owners, directors and management of the News-Star—World Publishing Corporation.

The announcement also said that the Sunday Morning World comic section will soon appear in four colors throughout and in more attractive dress. Part of the Sunday comic section is now being published in black and white only.

Yesterday's announcement said;

"To better serve the public in Monroe, West Monroe and throughout Northeast Louisiana, the Monroe Morning World will at an early date inaugurate a Monday morning issue.

"With this change, the Morning World will become a seven-day newspaper published every morning of the year.

"The Monday issue of the Morning World will be a complete newspaper in every respect and will receive the full Associated Press and NEA services now being received by the World six days a week. The Monday issue, filling the long gap between Sunday morning and Monday afternoon, will provide an important service not only for readers but for advertisers of the Twin Cities and surrounding region.

"Also in the near future the Sunday Morning World comic section, now being published partly in black and white, will be printed in four colors throughout, matching in every respect the color selection found in the largest metropolitan comic sections.

"The inauguration of the Monday Morning World and improvement of the Sunday comic section are steps in a continuing program designed to bring to readers of the Morning World and the News-Star two newspapers which reflect fully the growth and progress of Monroe, West Monroe and all Northeast Louisiana."

Ike Lists 10-Point Program If Elected

NEW YORK, Nov. 1 (AP) — Gen. Dwight D. Eisenhower pledged tonight to carry out a 10 - point "program of progress" for America if he wins the presidency in Tuesday's election.

The Republican nominee's program, based on campaign promises, calls, among other things, for immediate steps toward a tax reduction, for barring any appeasement of Communist aggressors, and for action to eliminate "second-class citizenship" among minority groups in the United States.

Eisenhower set forth his program in a prepared statement shortly after flying back to his New York headquarters from Chicago, where yesterday he made a stretch-drive bid for Illinois' 27 electoral votes. The general's aides expressed confidence that the GOP nominee stands a good chance to carry the home state of his Democratic opponent for the White House, Gov. Adlai E. Stevenson.

He went on to say that to attain the objectives he set forth, "we shall assemble from all professions and all walks of life the ablest men and women this country affords."

He added:

"With public servants of such character and ability we shall not only conduct a government of which our people can be justly proud, but we shall then have established the most effective means of accomplishing these great objectives and attaining these ideals."

In setting forth his foreign policy goal, Eisenhower reiterated he intends to go to Korea, if elected, in an effort to end the conflict there.

"We must not appease the Communist aggressors," he declared. "The free world must remain strong, and united, in a system of mutual security if it is to remain free."

Eisenhower also pledged to support a program to promote soil and water conservation and he said the Republicans would "zealously encourage the conservation of natural resources and the cooperation of every appropriate agency of the federal government."

But he added he would insist that local agencies and officials share in the management of public projects constructed under such programs.

HOMECOMING AT NORTHEAST SET

Final Plans Made; Malone's Tribe To Face Northwestern

Final plans for the 1952 Homecoming at Northeast State College went into high gear last week.

The celebration will feature a parade, dance, wiener roast, bonfire, pre-game and half-time activities and the football game between the Northeast State Indians and the Demons of Northwestern State College Saturday, November 8 at Brown Stadium.

Preliminary festivities will open Friday with a parade under supervision of the military department. Beginning at 3:30 p. m., the route will take the floats, marching units and college band through the business sections of the Twin Cities.

The parade will start at 3rd and Pine Streets, West Monroe, proceed northeast on Pine to Trenton, right on Trenton to Coleman Avenue, left on Coleman across the old bridge to DeSiard Street, Monroe. Going east on DeSiard, the parade will terminate in the area between 6th and 9th Streets.

College organizations which have already signed up for float competition are Demeter Fraternity, Student Council, Gamma Zeta Sorority, Phi Lambda Tau Sorority, Baptist Student Union, Sophomore Class, Junior Class, Reserve Officers Training Corps, Gamma Omega Sorority, Speech Club, Delta Psi Omega, Wesley Foundation, Les Marquises, Sigma Alpha Chi Fraternity and Alpha Theta Chi Fraternity.

The parade will be topped off with a wiener roast at 5:30 p. m. on the bayou bank of President Lewis C. Slater's home. A pep

(Continued on Sixteenth Page)

Telephone Rate Increase Permitted In Louisiana

BATON ROUGE, Nov. 1 (AP) — The Louisiana Public Service Commission announced today after eight months of investigation it has authorized a $7,980,000 annual rate boost for Southern Bell Telephone and Telegraph Co.

Commission Secretary Clayton W. Coleman issued the prepared announcement, saying the increase in Louisiana rates was about $5,196,000 less than the $13,176,000 sought by the company.

"The average rate increase will amount to less than a dollar a month for residences," Coleman commented. He cited a table listing old and new rates.

Coleman said it was Southern Bell's third general rate increase in Louisiana in 30 years. It will affect business, residence and intrastate toll service.

The new rates go into effect Nov. 7 and were designed to raise the company's earnings from 2.75 per cent to six per cent on its $111 million Louisiana investment.

Coleman said telephone subscribers in Louisiana for some time have enjoyed benefits of rates generally lower than those in effect in comparable exchanges in other states.

The commission emphasized that its action will raise Louisiana rates "to a level no higher than that generally prevailing in other states."

"This is only the third rate adjustment granted the Southern Bell in Louisiana," the commission statement added, "as compared with four, five and six increases in other states served by the company. It is obvious that existing rates — set in June, 1949, and based on conditions prevailing then — would be insufficient under today's higher cost levels."

GAME WARDEN STRUCK DOWN BY 'HUNTERS'

Report Attempt To Run Over Collins With Pickup Truck

J. B. Thoman, president of the Ouachita Parish Wildlife Association, charged late Saturday afternoon that illegal game hunters tried to run down Game Warden G. M. Collins.

Thoman stated that Collins received a report that hunters had been shooting in the vicinity of McGuire Lake north of West Monroe and had gone out to investigate. Thoman stated that when Collins arrived, three men in a "green Ford or Chevrolet pickup" were leaving and that Collins tried to flag them down with a flashlight.

Collins said the truck then swerved at him and knocked him against a tree. Collins said he then shouted "game warden" and the truck sped off, so he shot at the truck tires with a .38 cal. pistol but didn't know whether or not he hit the truck or men.

Thoman said he reported the incident to the sheriff's department.

A meeting was held by Ouachita parish game agents Friday night, Thoman said, and two new agents, Dr. Kayhler and W. E. Moore, were added to the list of game agents in Ouachita parish. Thoman stated that the addition of these two new agents made a total of 12 and that they were going to "clamp down" on game violators in the parish.

CHEST DRIVE IS AT 80 PER CENT

Leaders Express Conviction It's Still Possible To Reach Goal

Eighty per cent was the figure that the Red Feather thermometer was pointing to late Saturday. This latest total on funds received in the Community Chest office, headquarters for the big Red Feather drive, was confirmed by drive leaders David C. Silverstein and C. D. McAdams.

Although returns have slowed down to a snail's pace, the leaders expressed the conviction that it was still possible to reach the goal of $75,000, as set by the chest board of directors, to meet the needs of its ten public agencies which depend on funds derived from the Chest drive for support and maintenance.

An evaluation made by the campaign advisory committee at a meeting this week showed that many units remained uncompleted, which if brought in would push figures up nearly to the 100 per cent mark.

An intensive clean - up drive will begin next week as soon as reorganization plans are completed, it was stated by the two drive leaders.

Division percentages were beginning to show an increase at the end of the week, with the Negro division chairmaned by James Sharp bringing in receipts which put them over the top with 130 per cent of their quota. Sharp said they would have one more report meeting and he was sure their quota would be nearly doubled. Other divisions showing considerable increases were the industrial and commerical divisions, Silverstein stated. Standings of divisions as of Saturday noon, Silverstein said, as follows: Industrial, W. J. Riley, Jr., chairman, 62 per cent; commercial, Joe G. Durrett, chairman, 81 per cent; government and education, Mayor Coon, chairman, 60 per cent; public service, A. B. Clarkson, chairman, 50 per cent, financial, Lee H. Vanderpool, chairman, 102 per cent; professional, George Fink, chairman, 86 per cent; women's sales, Miss Juanita Porter, man, 52 per cent; special gifts, H.

(Continued on Eleventh Page)

KNOE To Broadcast From World Office

Radio Station KNOE will work exclusively with the Monroe News - Star — World Corporation Tuesday night to bring the latest broadcast returns in the presidential election, it is announced today. All returns in the local voting will be brought as long as the vote is carried or until the final outcome is known.

Cooperating to give the fastest and most accurate returns, KNOE and the News - Star — World will interrupt programs every half - hour for the local results. Through the facilities of the National Broadcasting Company, KNOE will present to local listeners comments and analysis of the situation by [illegible] members of the NBC special events staff.

First Baptists To Erect West Monroe $250,000 Building

That Sum Pledged For Building Fund And $106,000 For Budget

The campaign workers out to raise pledges and cash in the sum of $250,000 for the construction of a final unit for the big plant of the First Baptist Church in West Monroe reported that they had the full sum pledged by Saturday night. Not only that but they also had the church budget for the coming year, $106,000, all signed up. The ground breaking for the new unit will take place soon, it was stated.

The church, with the completion of the new unit, will have a plant valued at fully a million dollars and will be the largest and finest equipped in the Twin Cities.

The pastor, Rev. Jaroy Weber, expressed pleasure that the members of the church have proved so loyal in their support and he anticipates that with the proposed big expansion, greater work than ever will be made possible.

In the campaign just ended, F. E. Bennett was general chairman; Herschel A. Gentry, special gifts chairman; Carey Holmes, listing committee chairman; Bruce Humphries, terms committee chairman. The city was divided into 12 districts with five teams in each district. Each team was

(Continued on Eleventh Page)

CIRCUS PARADE SLATED MONDAY

Elephant Herd To Lead Procession Through Monroe

Kiddies and grownups alike will forget the more serious side of life temporarily when the King Brothers-Cristiani circus comes in Monday. Three performances will be given at the show grounds between Bernstein park and the Selig Manufacturing Company.

The huge parade will begin at the circus grounds adjacent to Bernstein Park shortly before noon and will reach the business

(Continued on Sixteenth Page)

RAPID RESPONSE IN LEGION DRIVE

Campaign To Sign Up 50,053 Members By Nov. 11 Progresses

The 1953 American Legion membership campaign in Louisiana has gained momentum this week in its effort to secure 50,053 members by Armistice Day.

Legionaires throughout the state are reportedly signing an average of 2500 veterans a day. By the end of this week, which has been proclaimed "American Legion Week" in most communities throughout Louisiana, the figure might jump to 4000 a day, according to state commander Henry Clay.

"It is not impossible, nor improbable, that on some days 5000 to 6000 will sign up, but we'll be content with a 3000 or 4000 daily membership increase from now until November 11," said Commander Clay.

"This is the largest, in the shortest space of time, membership drive ever attempted in Louisiana, but I feel confident the 300-odd post commanders and the record 46,035 Legionnaires who paid membership dues in 1952 in this world's biggest veteran organization will not lay down on the job," opined Clay.

In addition to vast press support, the drive has had excellent cooperation from radio stations throughout Louisiana. The "Louisiana Hayride," a program aired weekly from Shreveport's station KWKH, [illegible] the [illegible] campaign last Saturday night.

MONROE SOLDIER SERIOUSLY HURT IN AUTO CRASH

Walter Wills Believed Critical After Wreck In Alabama

Walter Wills, 22, 1907 South Grand Street, was reported critically injured Saturday when an automobile in which he was riding smashed into a tree near Livingston, Ala.

Wills' family was expecting him here from Ft. Eustis, Va., where he is stationed with the army.

Highway patrolman W. T. Underwood said the car was driven by Sgt. Roy R. Brown, of Ft. Eustis. Wills was asleep in the back seat of the car at the time of the accident.

Underwood said Brown apparently lost control of the car as it rounded a curve coming into Livingston. The vehicle skidded 150 feet, jumped a curb and wrapped itself around a tree, Underwood said. The car had to be pried from the tree before the two men could be removed.

Patrolman Underwood said that from hasty examination it was believed that Wills suffered a crushed skull, broken back and leg. Brown was believed to be suffering a broken leg and multiple abrasions and contusions.

Both men were taken to a Meridian, Miss., hospital after the wreck.

Jes' Ramblin'

The latest addition to southern novelists is a Louisiana State University English faculty member, whose book, "Peter Mervell", was published in October.

John Hazard Wildman is author of the novel, subtitled, "Notes on His Early Education." This book pictures the spiritual and educational development of Peter Marvell and his reaction to the world and is set in an imaginary southern city. The publisher is Bruce Humphries, Boston, Mass.

Beginning with the birth of Marvell, Wildman carries him through a struggle toward maturity, dealing with the relation between Marvell and hs ailing mother and the young man's adolescent and college loves.

"Peter Marvell" is the first novel of its author, although he wrote another book, "Anthony Trollope's England," numerous professional articles, short stories and poetry.

He has a doctor of philosophy degree from Brown University,

(Continued on Sixteenth Page)

NEW DEEP TEST NEAR RAYVILLE

Lion Oil Co. Leases Big Block In Richland Parish

The Lion Oil Company has leased a large block of land in Richland parish where deep test drilling operations are expected to start this month. The first well is scheduled to be drilled 6500 feet.

The leased property, lying northeast of Rayville, totals approximately 11,000 acres. John T. Jordan, a Rayville business man, and C. G. Buck and S. G. Jean, Lion Oil Company representatives, negotiated the leases.

Last of the leases was recorded at the Richland parish court house last week. Leasing has been underway in that area since June 15.

First location will be in section 14, township 18, N and range 7, E. three and one-half miles northeast of Rayville. The well is scheduled to be started in November.

Geologists have shown considerable interest in that area as no deep test has ever been undertaken in that vicinity. In the opinion of many oil men the area has better than average possibilities and consider it "highly probable" that production may be found in Travis Peak and Cotton Valley sands.

Only 2 Fires Still Burn; New Outbreaks Expected

BATON ROUGE, La., Nov. 1 (AP) —Only two of October's 3,000 forest fires in Louisiana were still eating away at the state's timberlands today, but forestry authorities warned that there probably were many new fires breaking out.

With no rain in sight and humidity conditions remaining about the same, fire wardens were on the lookout for new blazes. Moderate, easterly winds were forecast for tonight and Sunday.

In New Orleans, Col. Frank T. Spiess of the adjutant-general's office said Gov. Robert Kennon has ordered five Louisiana national guard air-ground teams into action to assist the district forestry service supervisors in spotting forest fires.

Five radio-equipped planes from New Orleans and Shreveport will operate out of Hammond, Good Pine, Natchitoches, Minden and Monroe, patrolling forest areas and maintaining contact with radio equipped teams on the ground.

The job will be to locate and report the size and intensity of fires, and report them to the forest service.

The two old fires still reported active today were in Bossier Parish, main trouble spot during the latter part of October.

The towns of Mount Lebanon and Gibsland, in Bienville Parish, breathed easier after fire-fighting crews beat out flames which threatened their city limits.

State Forester James E. Mixon said that 3,000 fires in October swept over 200,000 acres, with damages to timber alone at [illegible] million. "This is the record for any month in Louisiana's history" Mixon said.

In New Orleans, a mixture of fog and smoke halted traffic today for the second time in [illegible] mornings, and the weather bureau said atmospheric conditions were favorable for a repeat [illegible] tomorrow morning.

Boy Scouts Strive To Get Voters Out

Throughout the nation this week, the Boy Scouts of America have been sponsoring a "get out the vote campaign".

Also during the recent weeks of the campaign, the Kiwanis Clubs of America have sponsored a "ballot battalion" which asks every citizen to vote.

The Twin Cities Boy Scout groups and the Kiwanis Clubs of Monroe and West Monroe have joined in their campaigns and the combination will blanket the Twin Cities with "liberty bell" door hangers.

[illegible]

Subscribers!
If you do not receive your Morning World by 7:00 a. m. telephone 5161, 5162, 5164, 5167, or 5169 before 9:30 a. m., and your copy will be delivered to you by a special delivery service. The earlier you call, the better we can serve you. Thanks!

Monroe Morning World

The Weather
LOUISIANA — Partly cloudy and mild with little change in humidities Sunday and Monday. Gentle to moderate southerly winds.
ARKANSAS — Partly cloudy Sunday and Monday; a little cooler in north portion Monday. Not much change in humidities.
MONROE — Max: 77, Min: 52.

VOL. 24.—NO. 12 | *Full Associated Press Leased Wires* | MONROE, LOUISIANA | SUNDAY, NOVEMBER 2, 1952 | FORTY-TWO PAGES | PRICE TEN CENTS

Three Angola Escapees At Large, One Captured

Four-State Alarm Is Issued By La. Police

BATON ROUGE, Nov. 1 (AP) — Three escaped convicts from Louisiana State Penitentiary continued at large tonight, but a fourth was rounded up in a dramatic outboard motorboat chase on the Mississippi River.

State police broadcasted a four-state alarm for the trio. Prison officials reported them missing at a routine nose-count this morning at Angola.

The fourth, a trusty office worker who made a separate break a few hours later, was brought back by nightfall. Angola Warden Sam Anderson, leading a search party, used an outboard motorboat to overtake him as he attempted to cross the Mississippi River in a fishing skiff.

Details of the capture were supplied by prison authorities.

Anderson identified the three still being hunted as:

Gerard LaBorde, 26, serving a nine - year sentence for simple theft and aggravated jail break in Avoyelles Parish in 1949.

George W. Schneider, 24, sentenced in 1946 to 34 years on five counts of simple burglary and two for theft in Evangeline, Acadia and Jefferson Davis Parishes.

O. S. Roberson, 25, convicted of armed robbery, theft and attempted murder in New Orleans and sentenced to 20 years in 1951.

The recaptured convict was identified by the warden as James L. Mitchell, 22, sentenced to 3½ years for theft of $2,500 in New Orleans.

State police believe those at large may have fled in a 1940 black Ford sedan reported stolen in Tunica, a small town three miles south of the prison gates. Guards on horseback, in automobiles and motor boats, and on foot kept up their search for the trio who were last seen working the night shift at the prison's sugar mill.

"Our hunt is mainly of the lookout type," Anderson explained. "The country's so rough up here we don't make a move until they do." He said a description of the possible get-away car had been flashed to police in Texas, Mississippi and Arkansas.

RIOTS, FIRES UNDER CONTROL AT OHIO PRISON

60 Prisoners Transferred To Other State Institutions

COLUMBUS, O., Nov. 1 (UP) — Warden Ralph Alvis of the fire and riot-torn Ohio Penitentiary said late today the situation is entirely under control. The riot, followed by fires, began late Friday afternoon.

The warden said all the 4,437 inmates in the century-old stone prison near mid-town Columbus had been fed. These included 328 troublemakers in cellblocks A and B, who had been delaying cleanup operations.

Earlier, the die-hards had refused to leave their cells to allow a search of their quarters. Then Warden Alvis, adopting a give-no-quarter attitude, told his guard force: "If they won't come out go in and get 'em."

When the showdown came, Alvis said the convicts came without any trouble. They were marched to the dining room for combined breakfast and dinner.

The check of the A and B cellblocks showed the prisoners had torn up plumbing and smashed windows. No reporters were permitted inside the prison walls.

Alvis and Ohio Welfare Director John H. Lamneck met with newsmen late in the afternoon.

The warden said that 60 prisoners were transferred from the penitentiary to other state institutions, and that he did not know if any more would be sent out.

No accurate estimate of the fire damage can be made now, Lamneck said. He said he does not think it will be as much as was estimated last night. Then prison officials said they thought the damage would be between $750,000 and one million dollars.

All the buildings essential to the operation of the prison are working now, except the laundry which was destroyed in the fire.

Lamneck reported he had seen a menu served at the prison yesterday, and to him it appeared adequate. Many of the rioters had complained about food served them.

CHAPLAIN TAKES RIOT WEAPON — Father Charles V. Lucier, Catholic chaplain of Ohio Penitentiary at Columbus, has his back to the camera in the prison yard as he holds in his hand a knife which was given to him by one of the rioting prisoners. Father Lucier, who played a heroic role, pleaded with the prisoners to return to their cells as they broke out in wild disorder. One of the convicts handed him the knife. (AP Wirephoto)

Morning World Will Start Monday Issue In the Near Future

The Monroe Morning World will start publication of a Monday morning edition at an early date, it was announced yesterday by the owners, directors and management of the News-Star—World Publishing Corporation.

The announcement also said that the Sunday Morning World comic section will soon appear in four colors throughout and in more attractive dress. Part of the Sunday comic section is now being published in black and white only.

Yesterday's announcement said:

"To better serve the public in Monroe, West Monroe and throughout Northeast Louisiana, the Monroe Morning World will at an early date inaugurate a Monday morning issue.

"With this change, the Morning World will become a seven-day newspaper published every morning of the year.

"The Monday issue of the Morning World will be a complete newspaper in every respect and will receive the full Associated Press and NEA services now being received by the World six days a week. The Monday issue, filling the long gap between Sunday morning and Monday afternoon, will provide an important service not only for readers but for advertisers of the Twin Cities and surrounding region.

"Also in the near future the Sunday Morning World comic section, now being published partly in black and white, will be printed in four colors throughout, matching in every respect the color selection found in the largest metropolitan comic sections.

"The inauguration of the Monday Morning World and improvement of the Sunday comic section are steps in a continuing program designed to bring to readers of the Morning World and the News-Star two newspapers which reflect fully the growth and progress of Monroe, West Monroe and all Northeast Louisiana."

GAME WARDEN STRUCK DOWN BY 'HUNTERS'

Report Attempt To Run Over Collins With Pickup Truck

J. B. Thoman, president of the Ouachita Parish Wildlife Association, charged late Saturday afternoon that illegal game hunters tried to run down Game Warden G. M. Collins.

Thoman stated that Collins received a report that hunters had been shooting in the vicinity of McGuire Lake north of West Monroe and had gone out to investigate. Thoman said that when Collins arrived, three men in a "green Ford or Chevrolet pickup" were leaving and that Collins tried to flag them down with a flashlight.

Collins said the truck then swerved at him and knocked him against a tree. Collins said he then shouted "game warden" and the truck sped off, so he shot at the truck tires with a .38 cal. pistol but didn't know whether or not he hit the truck or men.

Thoman said he reported the incident to the sheriff's department.

A meeting was held by Ouachita parish game agents Friday night, Thoman said, and two new agents, Dr. Kayhler and W. E. Moore, were added to the list of game agents in Ouachita parish. Thoman stated that the addition of these two new agents made a total of 12 and that they were going to "clamp down" on game violators in the parish.

Ike Lists 10-Point Program If Elected

NEW YORK, Nov. 1 (AP) — Gen. Dwight D. Eisenhower pledged tonight to carry out a 10 - point "program of progress" for America if he wins the presidency in Tuesday's election.

The Republican nominee's program, based on campaign promises, calls, among other things, for immediate steps toward a tax reduction, for barring any appeasement of Communist aggressors, and for action to eliminate "second-class citizenship" among minority groups in the United States.

Eisenhower set forth his program in a prepared statement shortly after flying back to his New York headquarters from Chicago, where yesterday he made a stretch-drive bid for Illinois' 27 electoral votes. The general's aides expressed confidence that the GOP nominee stands a good chance to carry the home state of his Democratic opponent for the White House, Gov. Adlai E. Stevenson.

He went on to say that to attain the objectives he set forth, "we shall assemble from all professions and all walks of life the ablest men and women this country affords."

He added:

"With public servants of such character and ability we shall not only conduct a government of which our people can be justly proud, but we shall then have established the most effective means of accomplishing these great objectives and attaining these ideals."

In setting forth his foreign policy goal, Eisenhower reiterated he intends to go to Korea, if elected, in an effort to end the conflict there.

"We must not appease the Communist aggressors," he declared. "The free world must remain strong, and united, in a system of mutual security if it is to remain free."

Eisenhower also pledged to support a program to promote soil and water conservation and he said the Republicans would "zealously encourage the conservation of natural resources and the cooperation of every appropriate agency of the federal government."

But he added he would insist that local agencies and officials share in the management of public projects constructed under such programs.

CHEST DRIVE IS AT 80 PER CENT

Leaders Express Conviction It's Still Possible To Reach Goal

Eighty per cent was the figure that the Red Feather thermometer was pointing to late Saturday. This latest total on funds received in the Community Chest office, headquarters for the big Red Feather drive, was confirmed by drive leaders David C. Silverstein and C. D. McAdams.

Although returns have slowed down to a snail's pace, the leaders expressed the conviction that it was still possible to reach the goal of $75,000, as set by the chest board of directors, to meet the needs of its ten public agencies which depend on funds derived from the Chest drive for support and maintenance.

An evaluation made by the campaign advisory committee at a meeting this week, showed that many units remained uncompleted, which if brought in would push figures up nearly to the 100 per cent mark.

An intensive clean - up drive will begin next week as soon as reorganization plans are completed, it was stated by the two drive leaders.

Division percentages were beginning to show an increase at the end of the week, with the Negro division chairmaned by James Sharp bringing in receipts which put them over the top with 130 per cent of their quota. Sharp said they would have one more report meeting and he was sure their quota would be nearly doubled. Other divisions showing considerable increases were the industrial and commercial divisions, Silverstein stated. Standings of divisions as of Saturday noon, Silverstein said, as follows: Industrial, W. J. Riley, Jr., chairman, 62 per cent; commercial, Joe G. Durrett, chairman, 81 per cent; government and education, Mayor Coon, chairman, 60 per cent; public service, A. B. Clarkson, chairman, 50 per cent, financial, Lee H. Vanderpool, chairman, 102 per cent; professional, George Fink, chairman, 86 per cent; women's sales, Miss Juanita Porter, man, 52 per cent; special gifts, H.

(Continued on Eleventh Page)

HOMECOMING AT NORTHEAST SET

Final Plans Made; Malone's Tribe To Face Northwestern

Final plans for the 1952 Homecoming at Northeast State College went into high gear last week.

The celebration will feature a parade, dance, wiener roast, bonfire, pre-game and half-time activities and the football game between the Northeast State Indians and the Demons of Northwestern State College Saturday, November 8 at Brown Stadium.

Preliminary festivities will open Friday with a parade under supervision of the military department. Beginning at 3:30 p. m., the route will take the floats, marching units and college band through the business sections of the Twin Cities.

The parade will start at 3rd and Pine Streets, West Monroe, proceed northeast on Pine to Trenton, right on Trenton to Coleman Avenue, left on Coleman across the old bridge to DeSiard Street, Monroe. Going east on DeSiard, the parade will terminate in the area between 6th and 9th Streets.

College organizations which have already signed up for float competition are Demeter Fraternity, Student Council, Gamma Zeta Sorority, Phi Lambda Tau Sorority, Baptist Student Union, Sophomore Class, Junior Class, Reserve Officers Training Corps, Gamma Omega Sorority, Speech Club, Delta Psi Omega, Wesley Foundation, Les Marquises, Sigma Alpha Chi Fraternity and Alpha Theta Chi Fraternity.

The parade will be topped off with a wiener roast at 5:30 p. m. on the bayou bank of President Lewis C. Slater's home. A pep

(Continued on Sixteenth Page)

BROOKS BABY IS KILLED BY AUTO

Family Friends Back Over Child In Driveway

An 18-month-old girl died yesterday after her shoulder and head were crushed Friday under the wheels of an automobile.

Funeral services for Sarah Lou Brooks, daughter of Mr. and Mrs. J. Y. Brooks, of route 3, will be held today at 3 p.m. at the College Place Baptist Church. Rev. C. S. Cadwallader, Jr. will officiate. Interment, under direction of the Hall Funeral Home, will follow in Memorial Park Cemetery.

Sarah Lou was fatally injured when Mrs. H. L. Nelson, a sales representative and friend of the Brooks family, backed her car over the child in a driveway at the Brook's residence. Mrs. Nelson was leaving the Brooks home at the time.

Mrs. Brooks and her two children accompanied their guest to the automobile and Mrs. Brooks had gone back inside the house.

After the automobile passed over the child, she was taken to a local clinic where a physician said he was amazed that death was not instantaneous. He said the child's head and brain were crushed.

Besides her parents, Mr. and Mrs. John Y. Brooks, Sr., survivors include: one sister, Ruth E. Brooks; one brother, John Y. Brooks, Jr.; maternal grandparents, Mr. and Mrs. W. A. Douglas, of Monroe, and her great grandmother, Mrs. Lula Brooks, of Monroe.

First Baptists To Erect West Monroe $250,000 Building

That Sum Pledged For Building Fund And $106,000 For Budget

The campaign workers out to raise pledges and cash in the sum of $250,000 for the construction of a final unit for the big plant of the First Baptist Church in West Monroe reported that they had the full sum pledged by Saturday night. Not only that but they also had the church budget for the coming year, $106,000, all signed up. The ground breaking for the new unit will take place soon, it was stated.

The church, with the completion of the new unit, will have a plant valued at fully a million dollars and will be the largest and finest equipped in the Twin Cities.

The pastor, Rev. Jaroy Weber, expressed pleasure that the members of the church have proved so loyal in their support and he anticipates that with the proposed big expansion, greater work than ever will be made possible.

In the campaign just ended, F. E. Bennett was general chairman; Herschel A. Gentry, special gifts chairman; Carey Holmes, listing committee chairman; Bruce Humphries, terms committee chairman. The city was divided into 12 districts with five teams in each district. Each team was

(Continued on Eleventh Page)

CIRCUS PARADE SLATED MONDAY

Elephant Herd To Lead Procession Through Monroe

Kiddies and grownups alike will forget the more serious side of life temporarily when the King Brothers-Cristiani circus comes in Monday. Three performances will be given at the show grounds between Bernstein park and the Selig Manufacturing Company.

The huge parade will begin at the circus grounds adjacent to Bernstein Park shortly before noon and will reach the business

(Continued on Sixteenth Page)

RAPID RESPONSE IN LEGION DRIVE

Campaign To Sign Up 50,053 Members By Nov. 11 Progresses

The 1953 American Legion membership campaign in Louisiana has gained momentum this week in its effort to secure 50,053 members by Armistice Day.

Legionaires throughout the state are reportedly signing an average of 2500 veterans a day. By the end of this week, which has been proclaimed "American Legion Week" in most communities throughout Louisiana, the figure might jump to 4000 a day, according to state commander Henry Clay.

"It is not impossible, nor improbable, that on some days 5000 to 6000 will sign up, but we'll be content with a 3000 or 4000 daily membership increase from now until November 11," said Commander Clay.

"This is the largest, in the shortest space of time, membership drive ever attempted in Louisiana, but I feel confident the 300-odd post commanders and the record 46,035 Legionnaires who paid membership dues in 1952 in this world's biggest veteran organization will not lay down on the job," opined Clay.

In addition to vast press support, the drive has had excellent cooperation from radio stations throughout Louisiana. The "Louisiana Hayride," a program aired weekly from Shreveport's station KWKH, "kicked-off" the gigantic campaign last Saturday night,

MONROE SOLDIER SERIOUSLY HURT IN AUTO CRASH

Walter Wills Believed Critical After Wreck In Alabama

Walter Wills, 22, 1907 South Grand Street, was reported critically injured Saturday when an automobile in which he was riding smashed into a tree near Livingston, Ala.

Wills' family was expecting him here from Ft. Eustis, Va., where he is stationed with the army.

Highway patrolman W. T. Underwood said the car was driven by Sgt. Roy R. Brown, of Ft. Eustis. Wills was asleep in the back seat of the car at the time of the accident.

Underwood said Brown apparently lost control of the car as it rounded a curve coming into Livingston. The vehicle skidded 150 feet, jumped a curb and wrapped itself around a tree, Underwood said. The car had to be pried from the tree before the two men could be removed.

Patrolman Underwood said that from hasty examination it was believed that Wills suffered a crushed skull, broken back and leg. Brown was believed to be suffering a broken leg and multiple abrasions and contusions.

Both men were taken to a Meridian, Miss., hospital after the wreck.

Jes' Ramblin'

The latest addition to southern novelist, is a Louisiana State University English faculty member, whose book, "Peter Mervell", was published in October.

John Hazard Wildman is author of the novel, subtitled, "Notes on His Early Education." This book probes the spiritual and educational development of Peter Marvell and his reaction to the world and is set in an imaginary southern city. The publisher is Bruce Humphries, Boston, Mass.

Beginning with the birth of Marvell, Wildman carries him through a struggle toward maturity, dealing with the relation between Marvell and his ailing mother and the young man's adolescent and college loves.

"Peter Marvell" is the first novel of this author, although he wrote another book, "Anthony Trollope's England," numerous professional articles, short stories and poetry.

He has a doctor of philosophy degree from Brown University,

(Continued on Sixteenth Page)

NEW DEEP TEST NEAR RAYVILLE

Lion Oil Co. Leases Big Block In Richland Parish

The Lion Oil Company has leased a large block of land in Richland parish where deep test drilling operations are expected to start this month. The first well is scheduled to be drilled 6500 feet.

The leased property, lying northeast of Rayville, totals approximately 11,000 acres. John T. Jordan, a Rayville business man, and C. G. Buck and S. G. Jean, Lion Oil Company representatives, negotiated the leases.

Last of the leases was recorded at the Richland parish court house last week. Leasing has been underway in that area since June 15.

First location will be in section 14, township 18, N and range 7, E, three and one-half miles northeast of Rayville. The well is scheduled to be started in November.

Geologists have shown considerable interest in that area as no deep test has ever been undertaken in that vicinity. In the opinion of many oil men the area has better than average possibilities and consider it "highly probable" that production may be found in Travis Peak and Cotton Valley sands.

NOW!
IS THE TIME TO SELL YOUR HEATING EQUIPMENT
SOLD ON FIRST DAY!
ONE 12,000 B. T. U. & one 18,000 B. T. U. Dearborne National gas heaters, with pilot lights. Slightly used, ½ price. Ph. 2-1053 or 2-2844.
By Mr. J. H. Walker of Walker Motor Sales. Let the NEWS-STAR WANT ADS Sell your merchandise, automobiles, rent your rooms, apartments etc., by calling
5161 THE WANT AD NUMBER
Ask about our low 7-time rate with cancellation privileges.

Telephone Rate Increase Permitted In Louisiana

BATON ROUGE, Nov. 1 (UP) — The Louisiana Public Service Commission announced today after eight months of investigation it has authorized a $7,980,000 annual rate increase for Southern Bell Telephone and Telegraph Co.

Commission Secretary Clayton W. Coleman issued the prepared announcement, saying the increase in Louisiana rates was $5,196,000 less than the $13,176,000 sought by the company.

"The average rate increase will amount to less than a dollar a month for residences," Coleman commented. He cited a table listing old and new rates.

Coleman said it was Southern Bell's third general rate increase in Louisiana in 30 years. It will affect business, residence and intrastate toll service.

The new rates go into effect Nov. 7 and were designed to raise the company's earnings from 2.75 per cent to six per cent on its $111 million Louisiana investment.

Coleman said telephone subscribers in Louisiana for some time have enjoyed benefits of rates generally lower than those in effect in comparable exchanges in other states.

The commission emphasized that its action will raise Louisiana rates "to a level no higher than that generally prevailing in other states."

"This is only the third rate adjustment granted the Southern Bell in Louisiana," the commission statement added, "as compared with four, five and six increases in other states served by the company. It is obvious that existing rates — set in June, 1949, and based on conditions prevailing then — would be insufficient under today's higher cost levels."

KNOE To Broadcast From World Office

Radio Station KNOE will work exclusively with the Monroe News - Star — World Corporation Tuesday night to bring the latest broadcast returns in the presidential election, it is announced today. All returns in the local voting will be brought as long as the vote is carried or until the final outcome is known.

Cooperating to give the fastest and most accurate returns, KNOE and the News - Star — World will interrupt programs every half - hour for the local results. Through the facilities of the National Broadcasting Company, KNOE will present to local listeners comments and analysis of the situation by 500 members of the NBC special events staff.

Only 2 Fires Still Burn; New Outbreaks Expected

BATON ROUGE, La., Nov. 1 (UP) —Only two of October's 3,000 forest fires in Louisiana were still eating away at the state's timberlands today, but forestry authorities warned that there probably were many new fires breaking out.

With no rain in sight and humidity conditions remaining about the same, fire wardens were on the lookout for new blazes. Moderate, easterly winds were forecast for tonight and Sunday.

In New Orleans, Col. Frank T. Spiess of the adjutant-general's office said Gov. Robert Kennon has ordered five Louisiana national guard air-ground teams into action to assist the district forestry service supervisors in spotting forest fires.

Five radio-equipped planes from New Orleans and Shreveport will operate out of Hammond, Good Pine, Natchitoches, Minden and Monroe, patrolling forest areas and maintaining contact with radio equipped teams on the ground.

The job will be to locate and report the size and intensity of fires, and report them to the forest service.

The two old fires still reported active today were in Bossier Parish, main trouble spot during the latter part of October.

The towns of Mount Lebanon and Gibsland, in Bienville Parish, breathed easier after fire-fighting crews beat out flames which threatened their city limits.

State Forester James E. Mixon said that 3,000 fires in October swept over 200,000 acres, with damages to timber alone at $2 million. "It is the record for any month in Louisiana's history" Mixon said.

In New Orleans, a mixture of fog and smoke halted traffic today for the second time in six mornings, and the weather bureau said atmospheric conditions were favorable for a repeat smog tomorrow morning.

Boy Scouts Strive To Get Voters Out

Throughout the nation this week, the Boy Scouts of America have been sponsoring a "get out the vote campaign".

Also during the recent weeks of the campaign, the Kiwanis Clubs of America have sponsored a "ballot battalion" which asks every citizen to vote.

The Twin Cities Boy Scout groups and the Kiwanis Clubs of Monroe and West Monroe have joined in their campaigns and the combination will blanket the Twin Cities with "liberty bell" door hangers.

Over 900 Boy Scouts and more will distribute these throughout the residental sections of Monroe and West Monroe this afternoon beginning at one-thirty.

The liberty bells will advise you to "think before you vote, but vote."

at Silverstein's ... over twenty-five years of courteous, friendly service

You'll vote a straight ticket for these smart Silverstein fashions

4 CONVENIENT WAYS TO BUY THE THINGS YOU NEED FOR FALL AND WINTER

- CHARGE
- BUDGET
- LAY-AWAY
- TEACHERS PLAN

$89.95

Lilli Ann san francisco — as seen in VOGUE

Its' The Boulevard Suit ...

Stunning hard-twist rep, shaped over a custom innerbody and half-lined skirt ... then designs a devastating peplum, and accents the beautiful line with piping. Colors brown and black.

$89.95

A Suit for Now, for Later ...

A good suit for the entire life of its good cut and excellent fabric. Beautifully proportioned and handsomely tailored. Sizes 10 to 20.

see yourself in Luxite's Famous "Charm" Slip

Beloved by every woman who slips it on. Luxite's "Charm" slip with the flattering fit, the delectable frosting of nylon net and delicate Val lace. Of washable nylon tricot.

Regular lengths-Alpine Pink, French Mocha, Venetian Blue, Boulevard Black, Alabaster White. Sizes 32 to 42 ... $7.95

Long Lengths-Alabaster White. Sizes 32 to 40 ... $7.95. Out Sizes-44-46, Alabaster White ... $8.95.

DO YOUR DUTY TO YOUR COMMUNITY AND VOTE

Then do your duty to yourself and shop Silverstein's for these wonderful fashions

$98.95

Lilli Ann san francisco — as seen in MADEMOISELLE — fabric of Italy

The Hourglass Coat ...

Imported fabric-of-Italy poodle, opulent in texture, with ... drape ... the waist is defined by unfinished ... buttons which turn chameleon to take on the coat's ...

Betty Rose

$55.00

Coat of Casual Simplicity ...

Simplicity of line ... magnificence of fabric ... a true luxury coat designed just for you. Tailored of lustrous, silvertone zibeline. Yours in the season's smartest colors. Sizes 8 to 18.

$8.95

Sacony Success Shirt ...

Fits perfectly, flatters everyone, washes beautifully and makes a smash-hit wherever it appears. Simple pull-over lines in pure wool jersey ... below elbow sleeves that push up ... a jewel neck that zips at back.

"It's a wonderful buy!" Sacony as seen in LIFE

SILVERSTEIN'S

North Louisiana's Largest and Finest Women's Apparel Store

OPEN WEEKDAYS 9:30 TO 5:30
OPEN SATURDAY 9:30 TO 6:00

at Silverstein's . . . over twenty-five years of courteous, friendly service

You'll vote a straight ticket for these smart Silverstein fashions

4 CONVENIENT WAYS TO BUY THE THINGS YOU NEED FOR FALL AND WINTER

- CHARGE
- BUDGET
- LAY-AWAY
- TEACHERS PLAN

$89.95

Lilli Ann san francisco

as seen in VOGUE

Its' The Boulevard Suit . . .

Stunning hard-twist rep, shaped over a custom innerbody and half-lined skirt . . . then designs a devastating peplum, and accents the beautiful line with piping. Colors brown and black.

$89.95

A Suit for Now, for Later . . .

A good suit for the entire life of its good cut and excellent fabric. Beautifully proportioned and handsomely tailored. Sizes 10 to 20.

see yourself in Luxite's

Famous "Charm" Slip

Beloved by every woman who slips it on. Luxite's "Charm" slip with the flattering fit, the delectable frosting of nylon net and delicate Val lace. Of washable nylon tricot.

Regular lengths-Alpine Pink, French Macha, Venetian Blue, Boulevard Black, Alabaster White. Sizes 32 to 42 . . . $7.95

Long Lengths-Alabaster White. Sizes 32 to 40 . . . $7.95. Out Sizes-44-46, Alabaster White . . . $8.95.

DO YOUR DUTY TO YOUR COMMUNITY AND VOTE

Then do your duty to yourself and shop Silverstein's for these wonderful fashions

$98.95

Lilli Ann san francisco

as seen in MADEMOISELLE

fabric of Italy

The Hourglass Coat . . .

Imported fabric-of-Italy poodle, opulent in texture, with [illegible]autiful drape . . . the waist is defined by unfinished [illegible] buttons which turn chameleon to take on the coat's [illegible]r.

Betty Rose

$55.00

Coat of Casual Simplicity . . .

Simplicity of line . . . magnificence of fabric . . . a true luxury coat designed just for you. Tailored of lustrous, silvertone zibeline. Yours in the season's smartest colors. Sizes 8 to 18.

$8.95

Sacony Success Shirt . . .

Fits perfectly, flatters everyone, washes beautifully and makes a smash-hit wherever it appears. Simple pull-over lines in pure wool jersey . . . below elbow sleeves that push up . . . a jewel neck that zips at back.

"it's a wonderful buy!" Sacony see it in LIFE

SILVERSTEIN'S

North Louisiana's Largest and Finest Woman's Apparel Store

OPEN WEEKDAYS 9:30 TO 5:30
OPEN SATURDAY 9:30 TO 6:00

[U]NITED STATES POLL

BY KENNETH FINK
Director, Princeton Research Service

PRINCETON, N. J., Nov. 1—In the results of the latest nationwide surveys of Princeton Research Service, there are three important indications of which direction the political winds are blowing strongest, 48 hours before the presidential election.

The first indication is in how the voters divide on the question, "Just making your best guess about the next few years, do you think you and your family will be better off financially if the Republicans or the Democrats win in November?" The response of an accurate cross-section of the nation's voters after weeks of discussion of issues by the candidates, gives the nod to the Democratic Party by the margin of 4 to 3. The actual result:

Nationwide

Democrats, 42.8 per cent
Republicans, 31.9 per cent ......
No difference, 19.1 per cent
No opinion, 6.2 per cent

Past experience in polling shows that a major shift in opinion on a question of this sort is unlikely to take place before Tuesday.

In August, Princeton Research Service's nationwide poll of voters of all leanings — Republican, Democratic and Independent — on the question, "Which national party is best for people like yourself," produced the results: Democratic 43 per cent, Republican 39 per cent No difference and no opinion 18 per cent. In presenting this report, on Aug. 13, we stated "there is every indication that the Eisenhower forces face a real battle and that this is no ground for regarding a Republican victory as assured."

From these August figures, it appears that the number who feel the Repulibean Party offers them the most has dropped 7.1 per cent.

The second indication that the Democrats go into Tuesday's election with a marked advantage is in the response to our question, "In politics as of today, do you consider yourself a Republican, Democrat, or Independent?" The tally:

Nationwide

42 per cent regard themselves as Democrats
32 per cent regard themselves as Republicans
26 per cent regard themselves as Independents

Comparing this result with the response to a similar question asked in early August, the results show that the Democrats have gained 2 per cent; whereas the Republicans have lost 2 per cent. The early August U. S. Poll results showed that 40 per cent regarded themselves as Democrats; 34 per cent regarded themselves as Republicans; 26 per cent as Independents.

Just how many millions of voters, and which voters, will go to the polls next Tuesday is a matter of speculation. In 1948, some 49 million voted. Assuming that increased registrations mean that 55 million (an arbitrary figure) will turn out and applying our latest survey percentages, we ther have the following division: Democrats 23,000,000 Republicans 17,600,000; Independents 14,400,000.

It follows that the GOP must win the support of roughly 2 out of every 3 Independents or a big block of previously unmoved Democratic voters if it is going to put General Ike in the White House Tuesday. A Princeton Research Service survey indicates that at the present time, Independents divide as follows: Republican 58 per cent; Democrats, 42 per cent.

A third significant straw in the wind is provided by the response nationally to the third question, "If the elections for Congress were being held today, which party would you like to see win in this state—the Republican Party or the Democratic Party?" Here is the vote:
Democrats 51.5 per cent
Republicans, 48.5 per cent

This result shows a Democratic gain since our previous survey, reported last Wednesday. The figures then were Democrats 51 per cent; Republicans 49 per cent.

The vote on the above question is significant because since 1932, each one of the GOP presidential candidates has run behind the nationwide vote for Congress. Our report on Eisenhower vs. Stevenson, last Sunday, showed Eisenhower with 50.2 per cent of the vote; Stevenson 47.3 per cent, undecided 2.5 per cent.

From all the above, it can be seen that at best General Ike's chances Tuesday are no better than fifty - fifty. It's his personal popularity against party and pocketbook leanings.

Other surveys now being carried on in the field and covering all but the last day of the campaign will be reported on Monday, November 3 and Tuesday, November 4.

A porcupine does not shoot its quills. It may loosen some of its 30,000-odd quills through thrashing its tail, but cannot shoot them at will, nor aim them.

'TURN-ROW' IS NEW MONTHLY

Deals With Needs Of Equipment On Farms Of Deep South

ALEXANDRIA, Nov. 1.—(Special)—The first periodical ever published in Louisiana, dedicated exclusively to the retail farm equipment dealers of the state has gone into publication here.

"The Turn - Row," official publication of the Deep South Farm Equipment Association, Inc., is now being sent to more than 500 members of the association, as well as other farm equipment dealers' organizations throughout the nation and school, college and university libraries throughout Louisiana and Mississippi.

Membership in the Deep South Farm Equipment Association is limited to farm equipment retail dealers of Louisiana and south Mississippi.

Designed to serve as a liaison between the association's headquarters and members, the Turn-Row edited by Bill Norsworthy carries news of the association, editorial comment on state and federal legislation regarding farm equipment retailing, and features on individual members.

The magazine is published monthly, and goes to press on the twentieth of each month, according to John J. Crawford, association secretary.

STORE HOURS: 9:30 to 5:30

the Palace

Completely AIR-CONDITIONED for your shopping comfort!

the Palace

There's no Place like Home for Thanksgiving

The suit for holiday visits

Here's the suit to look taller, slimmer, straighter . . . to look so nice when greeting your guests. The jacket is perfectly designed, the skirt is straight and slim. By Murray Sices in Botany Marchana **49.95** in Forstmann's Milateen, **79.95**.

Holiday dresses for a festive Thanksgiving

Lovely dresses so right for dining and dancing during the holidays. Beautiful pure silk taffetas, exquisite nylon nets and Chantilly laces in sparkling jewel tones. See our enchanting collection, **39.95** to **119.95**.

Fashions, Second Floor

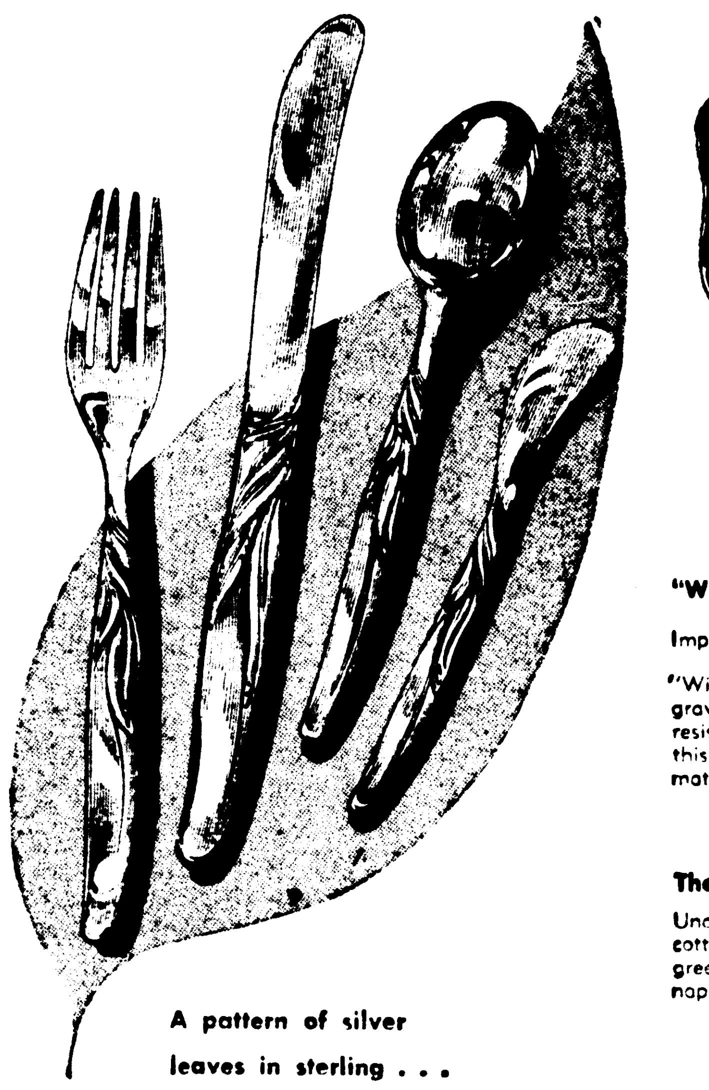

A pattern of silver leaves in sterling . . .

by TOWLE

6-pc place setting 33.50

Southwind, Towle's newest pattern in solid silver, will enhance and beautify your table so prettily this Thanksgiving. See how its decoration is built into its structure for strength and beauty. See this breeze-fresh pattern soon.

Gift Shop, Street Floor

"Wild Turkeys" platter and twelve plates

Imported from England 27.50 set

"Wild Turkeys" by Windsor Ware is a genuine hand engraving, permanently glazed, beautifully tinted with acid resisting colors . . . perfect setting for that turkey dinner this year! Set contains one huge turkey platter and twelve matching plates.

Gift Shop, Street Floor

The perfect "understudy" for your table

Underneath it all, spread these handsome rayon and cotton damask dinner sets, made in Belgium, in lovely colors of green, gold, ivory and peach. Size 64 x 84 with 17" napkins, **9.50** . . . 64 x 104 with 17" napkins, **12.95.**

Linens, Street Floor

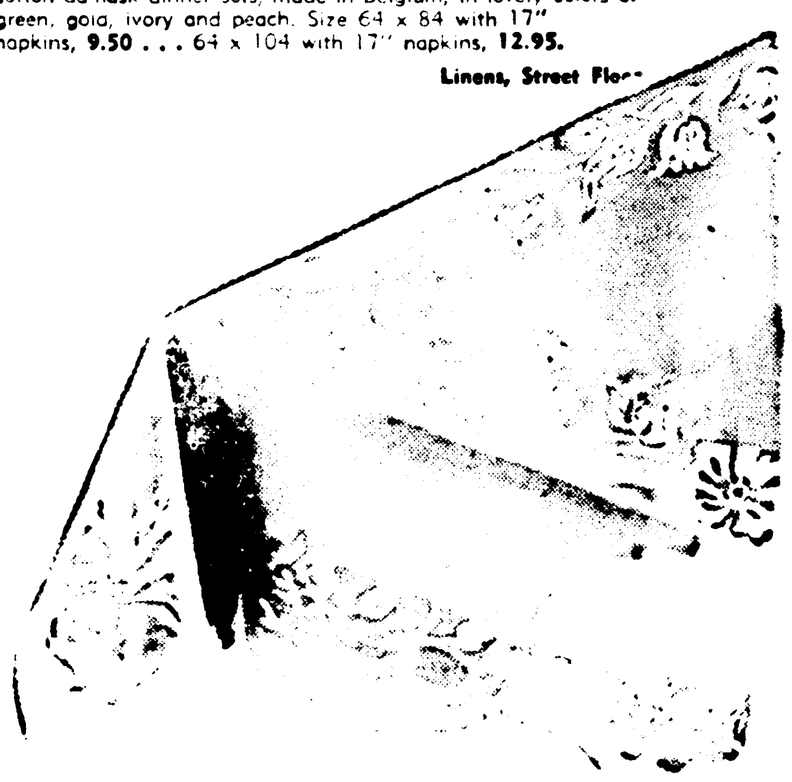

the Palace

Fashion points to SUEDE . . . and the lovely versions of the opera pump

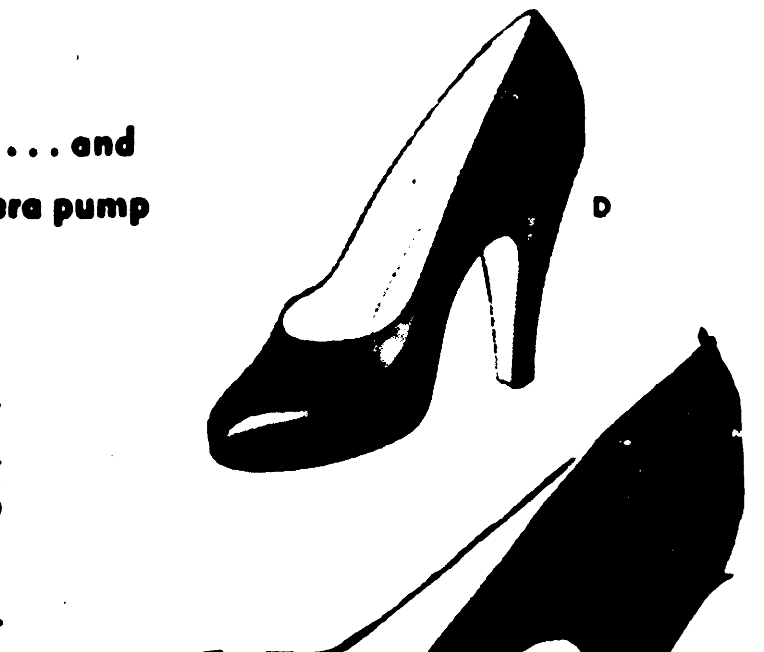

A—**Treylings** opera pump in black, navy or brown suede. Also with midway heel in black or navy suede.
12.95

B—**Treylings** presents to you this chic pump in black suede, cleverly piped with black patent.
12.95

C—**Palizzio**, the master craftsmen, offers this lovely opera pump in black or navy suede.
18.95

D—**Air Step's** version of the opera pump is a jet black suede in high or medium heel. Also in black calf.
10.95

E—**Palizzio** creates this wonderful shoe in black or brown suede.
19.95

Shoe Salon, Street Floor

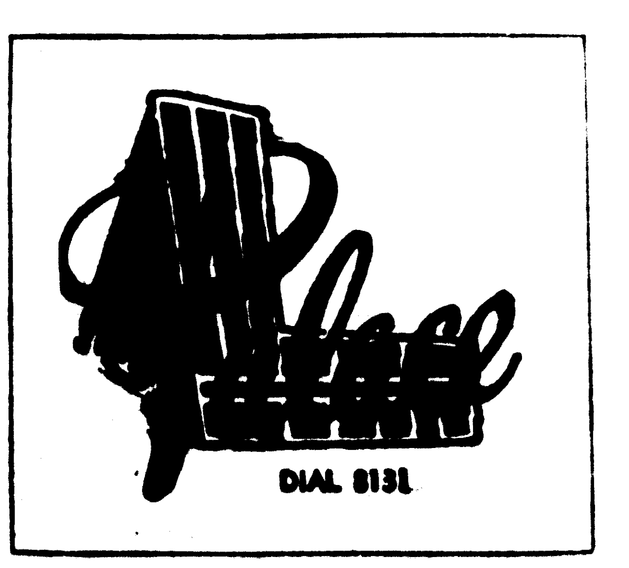

DIAL 8131

the Palace

You don't have to guess about the right stocking shades anymore!

Phoenix

boxes stockings to your costume color!

Phoenix makes it simple . . . just pick the stocking box by your costume color Black Box for blacks, Blue Box for blues, Brown Box for browns, and Color Box for the bright colors. Inside you'll find the triple-beauty treat in three pairs of Cosmetone nylons that match, blend or contrast with your costume color.

exclusively ours, Hosiery, Street Floor

Tish-u-Twist
3 pairs, 4.50

Fabulous 60
3 pairs, 4.95

UNITED STATES POLL

BY KENNETH FINK
Director, Princeton Research Service

PRINCETON, N. J., Nov. 1—In the results of the latest nationwide surveys of Princeton Research Service, there are three important indications of which direction the political winds are blowing strongest, 48 hours before the presidential election.

The first indication is in how the voters divide on the question, "Just making your best guess about the next few years, do you think you and your family will be better off financially if the Republicans or the Democrats win in November?" The response of an accurate cross-section of the nation's voters after weeks of discussion of issues by the candidates, gives the nod to the Democratic Party by the margin of 4 to 3. The actual result:

Nationwide

Democrats, 42.8 per cent
Republicans, 31.9 per cent ......
No difference, 19.1 per cent
No opinion, 6.2 per cent

Past experience in polling shows that a major shift in opinion on a question of this sort is unlikely to take place before Tuesday.

In August, Princeton Research Service's nationwide poll of voters of all leanings — Republican, Democratic and Independent — on the question, "Which national party is best for people like yourself," produced the results: Democratic 43 per cent, Republican 39 per cent No difference and no opinion 18 per cent. In presenting this report, on Aug. 13, we stated "there is every indication that the Eisenhower forces face a real battle and that this is no ground for regarding a Republican victory as assured."

From these August figures, it appears that the number who feel the Repulibcan Party offers them the most has dropped 7.1 per cent.

The second indication that the Democrats go into Tuesday's election with a marked advantage is in the response to our question, "In politics as of today, do you consider yourself a Republican, Democrat, or Independent?" The tally:

Nationwide

42 per cent regard themselves as Democrats
32 per cent regard themselves as Republicans
26 per cent regard themselves as Independents

Comparing this result with the response to a similar question asked in early August, the results show that the Democrats have gained 2 per cent; whereas the Republicans have lost 2 per cent. The early August U. S. Poll results showed that 40 per cent regarded themselves as Democrats; 34 per cent regarded themselves as Republicans; 26 per cent as Independents.

Just how many millions of voters, and which voters, will go to the polls next Tuesday is a matter of speculation. In 1948, some 49 million voted. Assuming that increased registrations mean that 55 million (an arbitrary figure) will turn out and applying our latest survey percentages, we then have the following division: Democrats 23,000,000 Republicans 17,600,000; Independents 14,400,000.

It follows that the GOP must win the support of roughly 2 out of every 3 Independents or a big block of previously unmoved Democratic voters if it is going to put General Ike in the White House Tuesday. A Princeton Research Service survey indicates that at the present time, Independents divide as follows: Republican 58 per cent; Democrats, 42 per cent.

A third significant straw in the wind is provided by the response nationally to the third question, "If the elections for Congress were being held today, which party would you like to see win in this state—the Republican Party or the Democratic Party?" Here is the vote:

Democrats 51.5 per cent
Republicans, 48.5 per cent

This result shows a Democratic gain since our previous survey, reported last Wednesday. The figures then were Democrats 51 per cent; Republicans 49 per cent.

The vote on the above question is significant because since 1932, each one of the GOP presidential candidates has run behind the nationwide vote for Congress. Our report on Eisenhower vs. Stevenson, last Sunday, showed Eisenhower with 50.2 per cent of the vote; Stevenson 47.3 per cent, undecided 2.5 per cent.

From all the above, it can be seen that at best General Ike's chances Tuesday are no better than fifty - fifty. It's his personal popularity against party and pocketbook leanings.

Other surveys now being carried on in the field and covering all but the last day of the campaign will be reported on Monday, November 3 and Tuesday, November 4.

A porcupine does not shoot its quills. It may loosen some of its 30,000-odd quills through thrashing its tail, but cannot shoot them at will, nor aim them.

'TURN-ROW' IS NEW MONTHLY

Deals With Needs Of Equipment On Farms Of Deep South

ALEXANDRIA, Nov. 1.—(Special)—The first periodical ever published in Louisiana, dedicated exclusively to the retail farm equipment dealers of the state has gone into publication here.

"The Turn - Row," official publication of the Deep South Farm Equipment Association, Inc., is now being sent to more than 500 members of the association, as well as other farm equipment dealers' organizations throughout the nation and school, college and university libraries throughout Louisiana and Mississippi.

Membership in the Deep South Farm Equipment Association is limited to farm equipment retail dealers of Louisiana and south Mississippi.

Designed to serve as a liaison between the association's headquarters and members, the Turn-Row edited by Bill Norsworthy carries news of the association, editorial comment on state and federal legislation regarding farm equipment retailing, and features on individual members.

The magazine is published monthly, and goes to press on the twentieth of each month, according to John J. Crawford, association secretary.

STORE HOURS: 9:30 to 5:30

The Palace

Completely AIR-CONDITIONED for your shopping comfort!

The Palace

There's no Place like Home for Thanksgiving

The suit for holiday visits

Here's the suit to look taller, slimmer, straighter . . . to look so nice when greeting your guests. The jacket is perfectly designed, the skirt is straight and slim. By Murray Sices in Botany Marchana, **49.95** . . in Forstmann's Milateen, **79.95**.

Holiday dresses for a festive Thanksgiving

Lovely dresses so right for dining and dancing during the holidays. Beautiful pure silk taffetas, exquisite nylon nets and Chantilly laces in sparkling jewel tones. See our enchanting collection, **39.95** to **119.95**.

Fashions, Second Floor

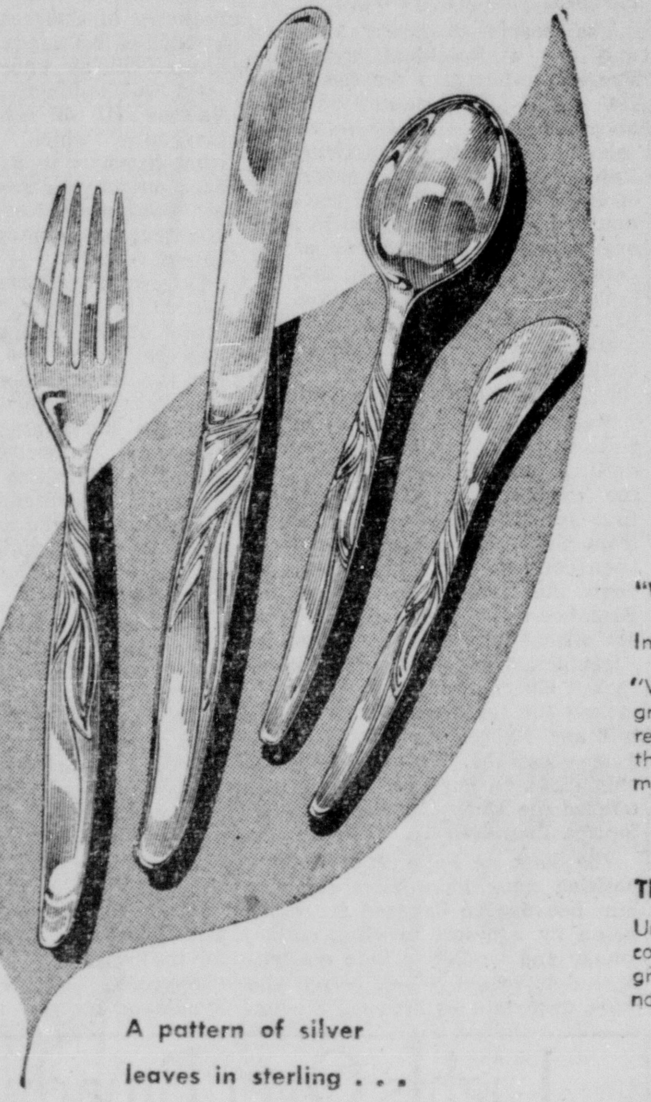

A pattern of silver leaves in sterling . . .

by TOWLE

6-pc. place setting 33.50

Southwind, Towle's newest pattern in solid silver, will enhance and beautify your table so prettily this Thanksgiving. See how its decoration is built into its structure for strength and beauty. See this breeze-fresh pattern soon.

Gift Shop, Street Floor

"Wild Turkeys" platter and twelve plates

Imported from England 27.50 set

"Wild Turkeys" by Windsor Ware is a genuine hand engraving, permanently glazed, beautifully tinted with acid resisting colors . . . perfect setting for that turkey dinner this year! Set contains one huge turkey platter and twelve matching plates.

Gift Shop, Street Floor

The perfect "understudy" for your table

Underneath it all, spread these handsome rayon and cotton damask dinner sets, made in Belgium, in lovely colors of green, gold, ivory and peach. Size 64 x 84 with 17" napkins, **9.50** . . . 64 x 104 with 17" napkins, **12.95**.

Linens, Street Floor

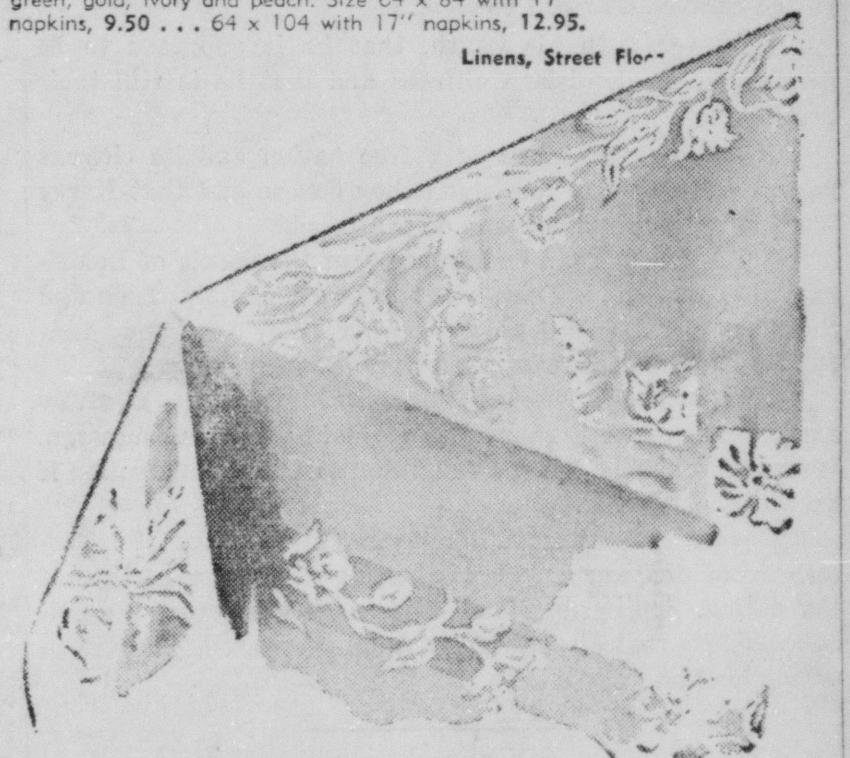

The Palace

Fashion points to SUEDE . . . and the lovely versions of the opera pump

A—**Troylings** opera pump in black, navy or brown suede. Also with midway heel in black or navy suede.
12.95

B—**Troylings** presents to you this chic pump in black suede, cleverly piped with black patent.
12.95

C—**Palizzio**, the master craftsman, offers this lovely opera pump in black or navy suede.
18.95

D—**Air Step's** version of the opera pump is a jet black suede in high or medium heel. Also in black calf.
10.95

E—**Palizzio** creates this wonderful shoe in black or brown suede.
19.95

Shoe Salon, Street Floor

Palace
DIAL 8131

The Palace

You don't have to guess about the right stocking shades anymore!

Phoenix

boxes stockings to your costume color!

Phoenix makes it simple . . . just pick the stocking box by your costume color. Black Box for blacks, Blue Box for blues, Brown Box for browns, and Color Box for the bright colors. Inside you'll find the triple-beauty treat in three pairs of Cosmetone nylons that match, blend or contrast with your costume color.

exclusively ours,
Hosiery, Street Floor

Tish-u-Twist
3 pairs, **4.50**

Fabulous 60
3 pairs, **4.95**

Editorials

The Facts Are Not Straight

President Truman, apparently not satisfied that his last unfortunate trip through the North caused enough sensation, now is running through the Middle West spreading deliberate misstatements to the unsuspecting people there.

He announced in Michigan that Ike is "giving away your property." He said, "I refer to the rich off - shore oil lands which the supreme court has said belongs to all the people of the United States, including you." Mr. Truman said that General Eisenhower "bargained away your property for votes of the oil interests in three coastal states, yet he says he has made no deals."

Mr. Truman is again failing to read the speeches of his ghost writers. He knows that Ike wouldn't gain a vote by dealing with the "oil interests" but the President fails to inform the good people of Michigan that the tidelands revenue does not belong to the "oil interests", but to the citizens of the three states involved.

The revenues are huge.

The citizens of Michigan have no more right to these revenues than the Louisiana citizens have to the timber in Michigan. Mr. Truman knows this· Yet he misleads the American people in a deliberate attempt to get votes in a campaign he admits he is running and is operating as the head man. He is deliberately trying to pit the people of Michigan against the states in the South.

Candidate Stevenson must answer this prevarication if he is as intelligent as people claim he is.

The governor apparently agrees with the entire Truman program which includes piracy of revenues which don't belong anywhere but in the state treasuries of Louisiana, Texas and Mississippi. The administration program, if adopted, will reduce the states to mere operating sections. The program will increase in tempo until the South cannot find a way to defend itself.

Mr. Truman shows that he never forgets a friend—or an enemy. He will do anything in his power to hurt the South and this includes Louisiana. He is showing this every day. He has delayed giving federal assistance, which your enormous taxes are supposed to insure, to Louisiana for aid in the terrible drouth.

Farmers are suffering, cattle are dying, and there is an emergency. Mr. Truman, who never forgets a friend,—or an enemy, is not forgetting Louisiana, which voted for the States Rights party against Mr. Truman in 1948. He does not forget Governor Kennon, who opposes Truman's handpicked candidate in this election.

He forgets, in his wrath, that he is supposed to be helping all the Louisiana citizens and that he is still their president.

He forgets that this is a free nation and its citizens have a right to vote for whom they choose and that Harry Truman is simply a servant of the people·

The President can be assured that the people of Louisiana will not forget. They will not forget the tidelands and the delay of federal aid for which they pay, and that each hour of delay means suffering and misery.

They will not forget that Mr. Truman gleefully announced that he is running the Adlai Stevenson campaign. He would probably run the Adlai Stevenson administration if Stevenson is elected.

Governor Stevenson, it appears, cannot stop Mr. Truman from deliberately discriminating against a section of the nation. Southerners and citizens of Louisiana, the evidence shows that by voting for Adlai Stevenson, you will be voting against yourself.

The Amendments

(The World today concludes editorial discussion of the proposed 34 state constitutional amendments.)

No. 22—The BAWI Amendment

This amendment provides that municipalities, parishes and even wards of parishes may, upon approval in a special taxpayers local election, issue bonds to provide plants and plant equipment for industries. The purpose is to attract industry to agricultural areas and thus bring a better balance between farming, and its corp uncertainties, and industrial payrolls as foundations for local economy.

The purpose of the BAWI (balance agriculture with industry) amendment is excellent. It is intended to meet a need that exists especially in rural areas where prosperity too often rests on one factor—farming.

Mississippi, Kentucky and Tennessee have such amendments, with Mississippi the most often cited example of its operation. It has brought economic sunshine to several Mississippi areas. But, doubts also have been raised as a result of other operations of BAWI in Mississippi. Neither Tennessee nor Kentucky have used the provisions of the plan to the extent of Mississippi.

Under the Louisiana amendment, a bond election could not be called in any area without approval first of the state bond and tax board and the state department of commerce and industry. In its safeguards, the amendment is far superior to one with somewhat similar purposes which was defeated in 1950.

Bonds issued would be retired from rental on plants and plant equipment supplied to incoming industry.

Its principles are opposed by the American Bar Association (in a resolution less than eight weeks ago), by the National Municipal Finance Officers Association(in a resolution only four months ago), and by the Investment Bankers Association (in a resolution last December).

The fact that even wards, as well as cities and parishes, [illegible] issue bonds opens the way to flooding the state with [illegible] bond issues, and even to competition between wards, [illegible] and municipalities in the local bond field.

[illegible] World does not feel that it can give unequivocal [illegible] an amendment subject to the objections listed [illegible]

These Days

By George Sokolsky

GOVERNMENT BY CHOICE

In very few countries is it still possible for the people to elect their own governments. In Russia, for instance, the government is chosen by the Politburo (now Presidium) of the Communist Party, and the Politburo or Presidium is appointed by Stalin. Their form of government is technically an oligarchy with no power for the people. In China, the government seized power by revolution. In France and other continental parliamentary countries, the government is formed by coalitions of splinter parties, the will of people expressing itself indirectly.

In the United States, on Tuesday, the people will vote for the party in power or against the party in power. Even so, there is an element of indirection in that the final decision is in the electoral college. It is possible that a candidate may have a majority of the popular vote but not a majority of the electoral college vote. In that case, the electoral vote will prevail.

The people this year vote not only for a President and Vice-President, but also for the entire House of Representatives and about one-third of the Senate. The selection of members of Congress, Representatives and Senators, is of equal importance with the election of the President. That is often overlooked in the ballyhoo of the campaign, but the fact is that the Constitution gives to Congress the basic powers of government and therefore every member of that body is a significant personage in the American scheme of things.

Many Americans were uncertain as to how they would vote this year until Harry Truman barged into the campaign. Adlai Stevenson's first impulse to separate himself from Truman may prove to have been correct. For there can be no doubt that Truman made votes for Eisenhower. What he attacked was not Eisenhower the Republican or Eisenhower the politician. He attacked Eisenhower the man. He attacked the integrity of one of our military figures and public servants whom he, Truman, had not only elevated but to whom he had offered the Democratic nomination for the Presidency.

The lack of logic in Truman's position must have been clear to him because he debased the campaign by a resort to vituperation, smear and vindictive hate not witnessed in recent years. Many who were uncertain as between Stevenson and Eisenhower were not at all doubtful about Truman. They wanted him and his cronies out of office.

The result is that during the last fortnight of the campaign, it reduced itself to a conflict between Truman and Eisenhower, which it ought not to have been. Even should Stevenson be elected, his career as President will bear the scars of Trumanism.

For the voter there is another consideration which has generally been disregarded during the campaign: the Republican Party has achieved unity with one exception, Senator Wayne Morse. Should General Eisenhower be elected, it will be possible for him to work with his party in Congress, Senator Robert A. Taft, the leader in the Senate, and Representative Joe Martin, the leader in the House, having supported him wholeheartedly. He will also have the benefit of the support of those Democrats in Congress who have been opposed to Truman. Therefore, he will have a working majority in Congress. A President at odds with Congress always finds himself in an untenable position.

On this subject, I refer you to Volume III of Herbert Hoover's biography which shows clearly what happens to a President who does not have a working majority in Congress. Not only is he stymied; the country is thrown into chaos.

Governor Stevenson has not succeeded in unifying his party. In many of the Southern and Southwestern states the opposition to him is so pronounced that he would start with a minority in Congress, although his party might have a numerical majority. Should the Democrats organize the Senate, the principal chairmanships would go to Democrats who are anti-Truman and who would continue to be suspicious of Stevenson, at any rate, for some time.

Harry Truman's Administration has largely been messed up because he has been at odds with Congress, not only the 80th Congress, but the 79th, the 81st and the 82nd. Most of the exposures of the weakness of the Truman Administration, the corruption, the subversion, the neglect have been the achievements of Democratic chairmen. In Congress, his own party has not stood by him, passing important legislation over his veto. This atmosphere bodes no good for the country.

(Copyright, 1952, King Features Syndicate, Inc.)

Lights Over Broadway

By Walter Winchell

About the "S" in Harry S. Truman's name. Readers remind you of his own word to describe phonies, etc: "Snollygoster". . . . Local quip: The Triple-A Party (the Democrats): Adlai, Alger & Acheson. . .The man reporters should see is Edgar Hinde, garageman pal of HST (now postmaster at Independence, Mo.) a Truman appointee, who is quoted by Jonathan Daniels (on page 124 of "Man of Independence"), to wit: "He (HT) gave me ten dollars for an entry fee in cash and I took it down to the organizer." (Why cash?). . .The paragraph adds when Truman was reminded that being in the klan "he couldn't give a Catholic a job," HST said: "Then I won't do it. I don't believe in bigotry." But that clashes with the statement by reporters (in '44) that the same Edgar Hinde (the Independence postmaster) was a klansman "and was present when Truman took the oath." Who's fibbing? How about all news services going after that story?

Another tip: In '44 when Truman campaigned in Cal., Los Angeles newsmen asked him about klan connections. He made vehement denial, stating he'd never been a member. I understand that a Prof. Trimble (of the faculty at Kansas City U.) decided to check the facts. Students volunteered to interview former klansmen. They obtained scads of affidavits from klansmen who knew Truman for years. One swore that Truman's check (for his hood and sheet) bounced. . .The men who swore to the statements were farmers, tradesmen and grocers, who subjected their land and lives to the vengeance of Pendergast mobsters. The Kansas City Star (and other papers in Missouri) quoted those statements in full.

Everybody looks like H. S. Truman. Are you sure the photo you are putting on teevy with the klan sheet and no hood is he?

Tell all editors this: See "The Man From Missouri" article in Common Sense, a mag published in 1944—not the scandal sheet in Jersey by that name which attacks all Catholics, Jews and Negroes. (And it was later reprinted in the Sat. Review of Literature). The reporters interviewed HST (as a Senator) in his home in Missouri. They reported he told them "Negroes 'are not and never will be' served in Independence (Mo.) restaurants and soda fountains". . . They reported Truman supports the segregated schools, required by law in Mo.

They added the "most remarkable" of Truman's beliefs "is his delusion" that the Negroes have "push days." That he said: "The Negroes are going too far in St. Louis. They have started a 'push-day' once a week when they shove white people out of the bars. Why, St. Louis is sitting on a keg of dynamite. They've got a push-day in Washington, too. I won't let my daughter go downtown on the street cars on Thursdays, any more. It's not safe. They push people off street cars". . .I always thought the music critics were the only people who pushed Margaret around.

Chicago Herald - American's Janet Kern did a piece. Said she knows readers will say her plug is "because you're in that paper"—but she reminds them she was on vacation when you started on tv and she could have ignored it, if she chose. . .The part I enjoyed most was this: "he has not tried to look pretty and put on a Ziegfeld production. His newscast is good by simply being the fastest 15 minutes on the air". . .Which reminds me of Mr. Fleming of NBC, whose clairvoyancy (a few months ago) was quoted (under the Gruen-With-Envy Dept): "The day of the fast-talking radio commentator is past—out-dated."

Some crax about your not registering to vote. Telling folks you don't get up that early (or that you had bursitis) will get you nowhere. . .Did you see the story in the papers last week: "Former Secretary of State, Ambassador, Chief of Staff George Marshall (often called "America's Greatest Living American") revealed that he never voted in his life."

—Your Girl Eisenhower.

Memos of a Girl Friday

Dear WW: We are getting scads of mail complaining (1) about the time and space wasted on small-fry. (2) That there are too many big things happening. (3) That you must be "bigger" than that. (4) That you shouldn't accept "sworn statements" from klansmen. (5) That your energy and health should not be squandered. (6) That "we need Americans like you." (7) That you have "proved your point" about the pinx and punx. (8) That it is becoming tiresome. (9) That you are "wonderful." (10) That you ain't. (11) That you have those who tried to destroy you using police bodyguards, lawyers and courts. (12) That you shouldn't be vindictive. (13) That it must be wonderful getting hunk."

Am telling all what you say: "You know me! A Need for an Eye!"

Reminder for your teevy cameras, must do! Display the Truman Dollar and use for the last line: K! K! K! Korea! Korruption! Kommunism.

UNCLE EF

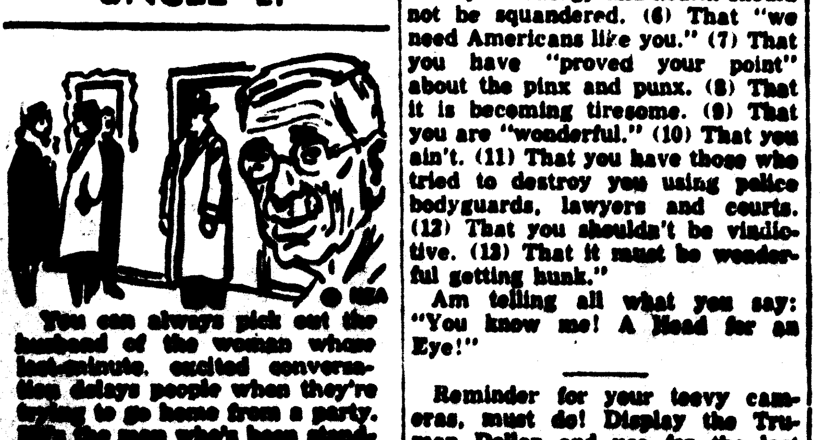

You can always pick out the husband of the woman who [illegible] endless, excited conversations [illegible] delays people when they're trying to get home from a party. He's the man who's been standing by the front door for the last hour with his hat on.

Ripley's Believe It or Not

Copr. 1952, King Features Syndicate, Inc., World rights reserved.

The Washington Parade

By Peter Edson

WASHINGTON —(NEA)— The story didn't get out at the time, but when the White House and the Pentagon were looking over the possibilities for a successor to Gen. Dwight D. Eisenhower as U. S. commander of North Atlantic Treaty forces in Europe, Ike himself was pushing hard for the naming of Adm. Robert (Mick) Carney of the U. S. Navy.

Admiral Carney was then and is now commander-in-chief, Allied Forces, Southern Europe. His headquarters in Naples are known as HAFSE, as distinguished from SHAPE, the Supreme Headquarters, Allied Powers in Europe, which Ike set up.

General Eisenhower had not known Admiral Carney until they started working together to build up Southern European and Mediterranean defenses. On that job, Ike came to have a high regard for Mick, and that's why the general thought the admiral would make him a good successor.

Supporters of unification of the U. S. armed forces argue that this is an excellent example of how well unification is working in the top command, and in the field.

Man of the Hour

A lot of attention is being focused on Archibald Cox, young chairman of the Wage Stabilization Board, for his handling of the coal wage case. Though only 40, and not well or widely known, he had been in and out of Washington on various jobs during the war.

He was first in the solicitor general's office in Department of Justice, then as solicitor in Department of Labor. He practiced law in Boston for a short time before the war.

In 1945 he went back to Harvard Law School, from which he was graduated, as a lecturer. The next year, at 34, he was made a full professor. He has served as chairman of the American Bar Association's committee on state labor laws, was a consultant on the drafting of the Massachusetts labor law, and is the author of a case book on labor legislation.

Two years ago he came back to Washington as a member of the Construction Industry Panel of WSB. He was made chairman of the agency when it was reorganized by Congress last year.

Born in Plainfield, N. J., Mr. Cox is married and the father of three children. He is tall, bespectacled and wears a crew cut.

Lewis Gains the Wage Lead

John L. Lewis' gains for his United Mine Workers, in wages and fringe benefits, will be more than those in any other industry since the start of the Korean war, even if he is forced to accept only the WSB-approved maximum of $1.50 a day, plus 10 cents a ton more in royalties for health and welfare.

The miners' gains add up to 50 cents an hour in wages and 15 cents in fringe benefits. At the $1.90-a-day increase Lewis contracted for with the coal operators, the wage gain would be 56 cents an hour.

By comparison, steel gains of 32 cents in wages, 5½ cents in fringes, total 37½ cents. International Harvester's gains, 34 cents in wages, 16 cents in fringes, total 50 cents. General Motors, 30½ cents in wages, 14 cents in fringes, total 44½ cents.

Tell the American Story

U. S. International Information Administration in the State Department is now publishing 50 magazines throughout the world, to tell the American story. Total circulation of these magazines is now about 10 million copies.

Latest addition to the chain is a Yugoslav edition of the four-color "Life"-like or "Look"-like magazine, "Amerika," formerly published in Russian but now banned by the Soviet government. Name of the Yugoslav edition is "S.A.D.," which is the Serb-Croat abbreviation for U. S. A. The first issue of this publication was 27,000 copies and they went like hotcakes, selling out in two days.

In Manila, a U. S. Far East reproduction center publishes a "Free World" magazine in eight different languages for the Philippine Islands, Malaya, Burma, Thailand, Korea, Formosa. Two other editions are published in Ceylon and Pakistan. "Harvest" magazine is printed on Formosa and "World Today" in Hong Kong in Chinese.

"American Reporter," a weekly, is published in eight languages in India plus an English edition called "Panorama." "The U. S. A. News Review" is published semi-weekly in English and Arabic from Beirut, Lebanon.

In Europe four monthly magazines are being published. They are "Free World" in Greek, "America" in Finnish, "Education" in German for the Austrians and "Der Monat" in German for the Germans.

Five monthly magazines are published in Latin-America, "Informaciones" in the Argentine, "Nuevo Mundo" in Chile, "Em Marcha" in Brazil, "Revista" in Mexico, and "Olga" in Chile.

Aim to Out-Publish the Reds

A step-up of from 110 million to over 250 million American information "propaganda" posters, pamphlets and leaflets for world-wide distribution is being planned by International Information Administration for next year.

These "one-shot" publications are designed to supplement the regular newspapers and magazines and "Voice of America" broadcasts to deliver specific American messages to certain areas with particular local problems.

Over half of the pamphlets and leaflets are produced in New York. Others are produced in American "reproduction centers" in Europe, the Middle and Far East.

Some of this material is issued as of obvious American origin. Of a more secret nature are those which are of foreign origin. Aim of the whole program is to beat the Communist propaganda stuff which in much greater quantity now floods the Old World.

Draftees Please the Marines

Gen. Lemuel C. Shepherd, Jr., commandant of the Marine Corps, came back from his Korean inspection highly pleased with the way drafted men had fitted into the leatherneck organization.

The Marines had never had to use drafted men before, and prided themselves on being volunteers. In Korea, General Shepherd said he couldn't tell one from the other. And the same percentage of both draftees and volunteers were indicating a desire to reenlist.

One of the toughest decisions the Marine command has had to make in Korea was in distrubtion of the new "bullet-proof" vests. Only a limited number were available. Should they be given to the Republic of Korea marines fighting with the American Marines, or should they be given to U. S. Army troops first? It was finally decided to supply the Army first. Korean marines had to wait.

LITTLE LIZ

No matter how poorly written the prescription, the druggist can [illegible]

OFF THE RECORD

By Ed Reed

"This is the first log I ever saw that drifted UPSTREAM!"

THOUGHTS

And if it seem evil unto you to serve the Lord, choose you this day whom ye will serve; whether the gods which your fathers served that were on the other side of the flood, or the gods of the Amorites, in whose land ye dwell: but as for me and my house, we will serve the Lord.—Joshua 24:15.

Nothing relieves and ventilates the mind like a resolution.—John Burroughs.

MISSING 24 YEARS

CINCINNATI, (UP) — Twenty-four years ago a former city policeman, now 65, left town for a vacation trip to Yellowstone National Park. He never wrote to his relatives who presumed him dead.

Now an engineer in California, he was recently reunited with his two brothers here. He just happened to be passing through Cincinnati on business.

Timmons In Washington

By Boscom N. Timmons And His Washington Staff

The federal check writing machine which turns out 24 million checks to individuals per month may not be the veritable juggernaut tomorrow it has been in every presidential campaign since 1936, rolling over opposition to play a leading roll in keeping the Democratic party in power.

The tip off could be that at the Pentagon, headquarters of U. S. National defense, sentiment is said to be fairly divided, according to private polls among the 20,000 workers, between the two candidates. While armed service officers of the regular establishment usually do not vote, there are an estimated 12,000 government employes there who do vote in the adjoining states of Maryland and Virginia.

Political statisticans, particularly those who want to see Republicans win, have been saying for years that the "pocket nerves" of recipients of government payroll checks and other forms of compensation, such as insurance benefits and pensions, veterans' assistance, unemployment benefits and farm conservation payments, largely control their voting, regardless of what they may say outside the polling booth.

There has been a growing belief here for some time among some members of Congress and others familiar with the make up of the great army of government beneficiaries that its diverse membership no longer feels that it must vote for the party in power to assure the continuance of whatever type of government check is now received.

That feeling is said to be diminishing because the checks have been coming for so long that the more independent recipients no longer connect them with the party in power, figuring that a change in parties would not have any financial effect so far as they are concerned. That is true of a large percentage of the federal employes under Civil Service, who number more than 1,500,000, and who vote in many states. More of those who work in the voteless District of Columbia will vote tomorrow than ever before, because they live in adjacent Maryland or Virginia, which had tremendous residential booms since 1948.

In both those states, federal employees could well constitute the election. Democrats are confident balance of power in the presidential that most of the 2½ million now on the federal payroll will "vote right" because some Democrat had a hand in getting them appointed—including those now under Civil Service. That is probably true, but the number does not seem to be large enough of itself to decide the national election in favor of Governor Stevenson.

Democrats used to smile when the farm vote was mentioned, but not this year. With federal payments to farmers touching 2½ billions, including loans, many farmers are reported to have accepted General Eisenhower's assurance that under his administration they will lose none of the benefits now available to them. There are 2,800,000 farmers who receive checks for soil conservation practices. That is such a basic necessity that it has had the support of a majority of Republicans in Congress as well as Democrats, so that item of itself would not be the deciding factor for many farm voters.

The flow of government funds, now going to an estimated one out of 24 individuals in the United States, is figured by analysts to have given the edge to President Truman in 1948. His campaign in that year was directed in part at them, as was President Roosevelt's in his last three terms. But in 1936 and 1940 voters on federal relief were an important factor, because they were convinced that continuance there was dependent on FDR's reelection. Approximately 26 billion dollars going to 24 million persons (not counting the members of their families) would seem to confirm the old gag that the voters "don't shoot Santa Claus".

But to think of that vast group as a mass of robots is an error. Those who work around Washington are outspoken in their condemnation of corruption (especially if disclosed in the departments in which they work) of the Korean war and of communism (some of them have given important tips on reds in government.

If General Eisenhower had driven an edge into that previously safe vote for the New Deal - Fair Deal candidates, he can well credit his election, if he wins, to that accomplishment.

Monroe Morning World

(Founded October 20, 1929)

[illegible]

MEMBER OF THE ASSOCIATED PRESS

[illegible]

Editorials

The Facts Are Not Straight

President Truman, apparently not satisfied that his last unfortunate trip through the North caused enough sensation, now is running through the Middle West spreading deliberate misstatements to the unsuspecting people there.

He announced in Michigan that Ike is "giving away your property." He said, "I refer to the rich off - shore oil lands which the supreme court has said belongs to all the people of the United States, including you." Mr. Truman said that General Eisenhower "bargained away your property for votes of the oil interests in three coastal states, yet he says he has made no deals."

Mr. Truman is again failing to read the speeches of his ghost writers. He knows that Ike wouldn't gain a vote by dealing with the "oil interests" but the President fails to inform the good people of Michigan that the tidelands revenue does not belong to the "oil interests", but to the citizens of the three states involved.

The revenues are huge.

The citizens of Michigan have no more right to these revenues than the Louisiana citizens have to the timber in Michigan. Mr. Truman knows this. Yet he misleads the American people in a deliberate attempt to get votes in a campaign he admits he is running and is operating as the head man. He is deliberately trying to pit the people of Michigan against the states in the South.

Candidate Stevenson must answer this prevarication if he is as intelligent as people claim he is.

The governor apparently agrees with the entire Truman program which includes piracy of revenues which don't belong anywhere but in the state treasuries of Louisiana, Texas and Mississippi. The administration program, if adopted, will reduce the states to mere operating sections. The program will increase in tempo until the South cannot find a way to defend itself.

Mr. Truman shows that he never forgets a friend—or an enemy. He will do anything in his power to hurt the South and this includes Louisiana. He is showing this every day. He has delayed giving federal assistance, which your enormous taxes are supposed to insure, to Louisiana for aid in the terrible drouth.

Farmers are suffering, cattle are dying, and there is an emergency. Mr. Truman, who never forgets a friend,—or an enemy, is not forgetting Louisiana, which voted for the States Rights party against Mr. Truman in 1948. He does not forget Governor Kennon, who opposes Truman's handpicked candidate in this election.

He forgets, in his wrath, that he is supposed to be helping all the Louisiana citizens and that he is still their president.

He forgets that this is a free nation and its citizens have a right to vote for whom they choose and that Harry Truman is simply a servant of the people.

The President can be assured that the people of Louisiana will not forget. They will not forget the tidelands and the delay of federal aid for which they pay, and that each hour of delay means suffering and misery.

They will not forget that Mr. Truman gleefully announced that he is running the Adlai Stevenson campaign. He would probably run the Adlai Stevenson administration if Stevenson is elected.

Governor Stevenson, it appears, cannot stop Mr. Truman from deliberately discriminating against a section of the nation. Southerners and citizens of Louisiana, the evidence shows that by voting for Adlai Stevenson, you will be voting against yourself.

The Amendments

(The World today concludes editorial discussion of the proposed 34 state constitutional amendments.)

No. 22—The BAWI Amendment

This amendment provides that municipalities, parishes and even wards of parishes may, upon approval in a special taxpayers local election, issue bonds to provide plants and plant equipment for industries. The purpose is to attract industry to agricultural areas and thus bring a better balance between farming, and its corp uncertainties, and industrial payrolls as foundations for local economy.

The purpose of the BAWI (balance agriculture with industry) amendment is excellent. It is intended to meet a need that exists especially in rural areas where prosperity too often rests on one factor—farming.

Mississippi, Kentucky and Tennessee have such amendments, with Mississippi the most often cited example of its operation. It has brought economic sunshine to several Mississippi areas. But, doubts also have been raised as a result of other operations of BAWI in Mississippi. Neither Tennessee nor Kentucky have used the provisions of the plan to the extent of Mississippi.

Under the Louisiana amendment, a bond election could not be called in any area without approval first of the state bond and tax board and the state department of commerce and industry. In its safeguards, the amendment is far superior to one with somewhat similar purposes which was defeated in 1950.

Bonds issued would be retired from rental on plants and plant equipment supplied to incoming industry.

Its principles are opposed by the American Bar Association (in a resolution less than eight weeks ago), by the National Municipal Finance Officers Association(in a resolution only four months ago), and by the Investment Bankers Association (in a resolution last December).

The fact that even wards, as well as cities and parishes, may issue bonds opens the way to flooding the state with local bond issues, and even to competition between wards, parishes and municipalities in the local bond field.

The World does not feel that it can give unequivocal support to an amendment subject to the objections listed above. Nor can we unequivocally oppose a program which could mean so much to our small-city rural areas when a similar plan has had some success in Mississippi. Having presented the pro and con on No. 22, we leave it to each voter to decide whether the worthy end sought by this amendment justifies the at least party questionable means.

These Days

By George Sokolsky

GOVERNMENT BY CHOICE

In very few countries is it still possible for the people to elect their own governments. In Russia, for instance, the government is chosen by the Politburo (now Presidium) of the Communist Party, and the Politburo or Presidium is appointed by Stalin. Their form of government is technically an oligarchy with no power for the people. In China, the government seized power by revolution. In France and other continental parliamentary countries, the government is formed by coalitions of splinter parties, the will of people expressing itself indirectly.

In the United States, on Tuesday, the people will vote for the party in power or against the party in power. Even so, there is an element of indirection in that the final decision is in the electoral college. It is possible that a candidate may have a majority of the popular vote but not a majority of the electoral college vote. In that case, the electoral vote will prevail.

The people this year vote not only for a President and Vice-President, but also for the entire House of Representatives and about one-third of the Senate. The selection of members of Congress, Representatives and Senators, is of equal importance with the election of the President. That is often overlooked in the ballyhoo of the campaign, but the fact is that the Constitution gives to Congress the basic powers of government and therefore every member of that body is a significant personage in the American scheme of things.

Many Americans were uncertain as to how they would vote this year until Harry Truman barged into the campaign. Adlai Stevenson's first impulse to separate himself from Truman may prove to have been correct. For there can be no doubt that Truman made votes for Eisenhower. What he attacked was not Eisenhower the Republican or Eisenhower the politician. He attacked Eisenhower the man. He attacked the integrity of one of our military figures and public servants whom he, Truman, had not only elevated but to whom he had offered the Democratic nomination for the Presidency.

The lack of logic in Truman's position must have been clear to him because he debased the campaign by a resort to vituperation, smear and vindictive hate not witnessed in recent years. Many who were uncertain as between Stevenson and Eisenhower were not at all doubtful about Truman. They wanted him and his cronies out of office.

The result is that during the last fortnight of the campaign, it reduced itself to a conflict between Truman and Eisenhower, which it ought not to have been. Even should Stevenson be elected, his career as President will bear the scars of Trumanism.

For the voter there is another consideration which has generally been disregarded during the campaign: the Republican Party has achieved unity with one exception, Senator Wayne Morse. Should General Eisenhower be elected, it will be possible for him to work with his party in Congress, Senator Robert A. Taft, the leader in the Senate, and Representative Joe Martin, the leader in the House, having supported him wholeheartedly. He will also have the benefit of the support of those Democrats in Congress who have been opposed to Truman. Therefore, he will have a working majority in Congress. A President at odds with Congress always finds himself in an untenable position.

On this subject, I refer you to Volume III of Herbert Hoover's biography which shows clearly what happens to a President who does not have a working majority in Congress. Not only is he stymied; the country is thrown into chaos.

Governor Stevenson has not succeeded in unifying his party. In many of the Southern and Southwestern states the opposition to him is so pronounced that he would start with a minority in Congress, although his party might have a numerical majority. Should the Democrats organize the Senate, the principal chairmanships would go to Democrats who are anti-Truman and who would continue to be suspicious of Stevenson, at any rate, for some time.

Harry Truman's Administration has largely been messed up because he has been at odds with Congress, not only the 80th Congress, but the 79th, the 81st and the 82nd. Most of the exposures of the weakness of the Truman Administration, the corruption, the subversion, the neglect have been the achievements of Democratic chairmen. In Congress, his own party has not stood by him, passing important legislation over his veto. This atmosphere bodes no good for the country.

(Copyright, 1952, King Features Syndicate, Inc.)

Lights Over Broadway

By Walter Winchell

About the "S" in Harry S. Truman's name. Readers remind you of his own word to describe phonies, etc: "Snollygoster". . . . Local quip: The Triple-A Party (the Democrats): Adlai, Alger & Acheson. . .The man reporters should see is Edgar Hinde, garageman pal of HST (now postmaster at Independence, Mo.) a Truman appointee, who is quoted by Jonathan Daniels (on page 124 of "Man of Independence"), to wit: "He (HT) gave me ten dollars for an entry fee in cash and I took it down to the organizer." (Why cash?). . .The paragraph adds when Truman was reminded that being in the klan "he couldn't give a Catholic a job," HST said: "Then I won't do it. I don't believe in bigotry." But that clashes with the statement by reporters (in '44) that the same Edgar Hinde (the Independence postmaster) was a klansman "and was present when Truman took the oath." Who's fibbing? How about all news services going after that story?

Another tip: In '44 when Truman campaigned in Cal., Los Angeles newsmen asked him about klan connections. He made vehement denial, stating he'd never been a member. I understand that a Prof. Trimble (of the faculty at Kansas City U.) decided to check the facts. Students volunteered to interview former klansmen. They obtained scads of affidavits from klansmen who knew Truman for years. One swore that Truman's check (for his hood and sheet) bounced. . .The men who swore to the statements were farmers, tradesmen and grocers, who subjected their land and lives to the vengeance of Pendergast mobsters. The Kansas City Star (and other papers in Missouri) quoted those statements in full.

Everybody looks like H. S. Truman. Are you sure the photo you are putting on teevy with the klan sheet and no hood is he?

Tell all editors this: See "The Man From Missouri" article in Common Sense, a mag published in 1944—not the scandal sheet in Jersey by that name which attacks all Catholics, Jews and Negores. (And it was later reprinted in the Sat. Review of Literature). The reporters interviewed HST (as a Senator) in his home in Missouri. They reported he told them "Negroes 'are not and never will be' served in Independence (Mo.) restaurants and soda fountains". . . They reported Truman supports the segregated schools, required by law in Mo.

They added the "most remarkable" of Truman's beliefs "is his delusion" that the Negroes have "push days." That he said: "The Negroes are going too far in St. Louis. They have started a 'push-day' once a week when they shove white people out of the bars. Why, St. Louis is sitting on a keg of dynamite. They've got a push-day in Washington, too. I won't let my daughter go downtown on the street cars on Thursdays, any more. It's not safe. They push people off street cars". . .I always thought the music critics were the only people who pushed Margaret around.

Chicago Herald - American's Janet Kern did a piece. Said she knows readers will say her plug is "because you're in that paper"—but she reminds them she was on vacation when you started on tv and she could have ignored it, if she chose. . .The part I enjoyed most was this: "he has not tried to look pretty and put on a Ziegfeld production. His newscast is good by simply being the fastest 15 minutes on the air". . .Which reminds me of Mr. Fleming of NBC, whose clairvoyancy (a few months ago) was quoted (under the Gruen-With-Envy Dept): "The day of the fast-talking radio commentator is past—out-dated."

Some crax about your not registering to vote. Telling folks you don't get up that early (or that you had bursitis) will get you nowhere. . .Did you see the story in the papers last week: "Former Secretary of State, Ambassador, Chief of Staff George Marshall (often called "America's Greatest Living American') revealed that he never voted in his life."

—Your Girl Eisenhower.

Memos of a Girl Friday

Dear WW: We are getting scads of mail complaining (1) about the time and space wasted on small-fry. (2) That there are too many big things happening. (3) That you must be "bigger" than that. (4) That you shouldn't accept "sworn statements" from klansmen. (5) That your energy and health should not be squandered. (6) That "we need Americans like you." (7) That you have "proved your point" about the pinx and punx. (8) That it is becoming tiresome. (9) That you are "wonderful." (10) That you ain't. (11) That you have those who tried to destroy you using police bodyguards, lawyers and courts. (12) That you shouldn't be vindictive. (13) That it must be wonderful getting hunk."

Am telling all what you say: "You know me! A Head for an Eye!"

Reminder for your teevy cameras, must do! Display the Truman Dollar and use for the last line: K! K! K! Korea! Korruption! Kommunism

UNCLE EF

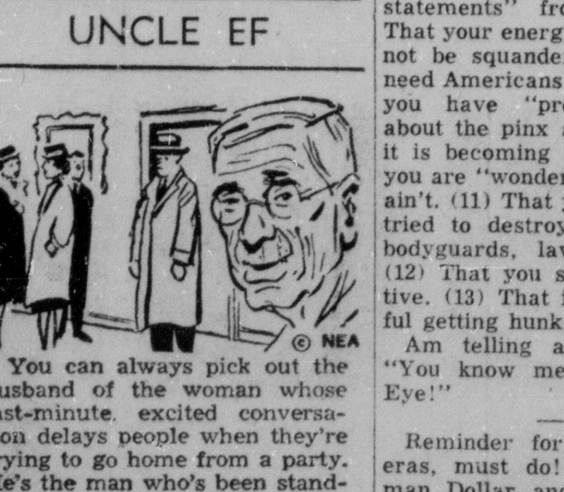

You can always pick out the husband of the woman whose last-minute excited conversation delays people when they're trying to go home from a party. He's the man who's been standing alone by the front door for the last hour with his hat on.

Ripley's Believe It or Not

Copr 1952, King Features Syndicate, Inc., World rights reserved.

The Washington Parade

By Peter Edson

WASHINGTON —(NEA)— The story didn't get out at the time, but when the White House and the Pentagon were looking over the possibilities for a successor to Gen. Dwight D. Eisenhower as U. S. commander of North Atlantic Treaty forces in Europe, Ike himself was pushing hard for the naming of Adm. Robert (Mick) Carney of the U. S. Navy.

Admiral Carney was then and is now commander-in-chief, Allied Forces, Southern Europe. His headquarters in Naples are known as HAFSE, as distinguished from SHAPE, the Supreme Headquarters, Allied Powers in Europe, which Ike set up.

General Eisenhower had not known Admiral Carney until they started working together to build up Southern European and Mediterranean defenses. On that job, Ike came to have a high regard for Mick, and that's why the general thought the admiral would make him a good successor.

Supporters of unification of the U. S. armed forces argue that this is an excellent example of how well unification is working in the top command, and in the field.

Man of the Hour

A lot of attention is being focused on Archibald Cox, young chairman of the Wage Stabilization Board, for his handling of the coal wage case. Though only 40, and not well or widely known, he had been in and out of Washington on various jobs during the war.

He was first in the solicitor general's office in Department of Justice, then as solicitor in Department of Labor. He practiced law in Boston for a short time before the war.

In 1945 he went back to Harvard Law School, from which he was graduated, as a lecturer. The next year, at 34, he was made a full professor. He has served as chairman of the American Bar Association's committee on state labor laws, was a consultant on the drafting of the Massachusetts labor law, and is the author of a case book on labor legislation.

Two years ago he came back to Washington as a member of the Construction Industry Panel of WSB. He was made chairman of the agency when it was reorganized by Congress last year.

Born in Plainfield, N. J., Mr. Cox is married and the father of three children. He is tall, bespectacled and wears a crew cut.

Lewis Gains the Wage Lead

John L. Lewis' gains for his United Mine Workers, in wages and fringe benefits, will be more than those in any other industry since the start of the Korean war, even if he is forced to accept only the WSB-approved maximum of $1.50 a day, plus 10 cents a ton more in royalties for health and welfare.

The miners' gains add up to 50 cents an hour in wages and 15 cents in fringe benefits. At the $1.90-a-day increase Lewis contracted for with the coal operators, the wage gain would be 56 cents an hour.

By comparison, steel gains of 32 cents in wages, 5½ cents in fringes, total 37½ cents. International Harvester's gains, 34 cents in wages, 16 cents in fringes, total 50 cents. General Motors, 30½ cents in wages, 14 cents in fringes, total 44½ cents.

Tell the American Story

U. S. International Information Administration in the State Department is now publishing 50 magazines throughout the world, to tell the American story. Total circulation of these magazines is now about 10 million copies.

Latest addition to the chain is a Yugoslav edition of the four-color "Life"-like or "Look"-like magazine, "Amerika," formerly published in Russian but now banned by the Soviet government. Name of the Yugoslav edition is "S.A.D.," which is the Serb-Croat abbreviation for U. S. A. The first issue of this publication was 27,000 copies and they went like hotcakes, selling out in two days.

In Manila, a U. S. Far East reproduction center publishes a "Free World" magazine in eight different languages for the Philippine Islands, Malaya, Burma, Thailand, Korea, Formosa. Two other editions are published in Ceylon and Pakistan. "Harvest" magazine is printed on Formosa and "World Today" in Hong Kong in Chinese.

"American Reporter," a weekly, is published in eight languages in India plus an English edition called "Panorama." "The U. S. A. News Review" is published semi-weekly in English and Arabic from Beirut, Lebanon.

In Europe four monthly magazines are being published. They are "Free World" in Greek, "America" in Finnish, "Education" in German for the Austrians and "Der Monat" in German for the Germans.

Five monthly magazines are published in Latin-America, "Informaciones" in the Argentine, "Nuevo Mundo" in Chile, "Em Marcha" in Brazil, "Revista" in Mexico, and "Oiga" in Chile.

Aim to Out-Publish the Reds

A step-up of from 110 million to over 250 million American information "propaganda" posters, pamphlets and leaflets for world-wide distribution is being planned by International Information Administration for next year.

These "one-shot" publications are designed to supplement the regular newspapers and magazines and "Voice of America" broadcasts to deliver specific American messages to certain areas with particular local problems.

Over half of the pamphlets and leaflets are produced in New York. Others are produced in American "reproduction centers" in Europe, the Middle and Far East.

Some of this material is issued as of obvious American origin. Of a more secret nature are those which are of foreign origin. Aim of the whole program is to beat the Communist propaganda stuff which in much greater quantity now floods the Old World.

Draftees Please the Marines

Gen. Lemuel C. Shepherd, Jr., commandant of the Marine Corps, came back from his Korean inspection highly pleased with the way drafted men had fitted into the leatherneck organization.

The Marines had never had to use drafted men before, and prided themselves on being volunteers. In Korea, General Shepherd said he couldn't tell one from the other. And the same percentage of both draftees and volunteers were indicating a desire to reenlist.

One of the toughest decisions the Marine command has had to make in Korea was in distrubtion of the new "bullet-proof" vests. Only a limited number were available. Should they be given to the Republic of Korea marines fighting with the American Marines, or should they be given to U. S. Army troops first? It was finally decided to supply the Army first. Korean marines had to wait.

LITTLE LIZ

No matter how poorly written the prescription, the druggist can read it—we hope!

OFF THE RECORD

By Ed Reed

"This is the first log I ever saw that drifted UPSTREAM!"

THOUGHTS

And if it seem evil unto you to serve the Lord, choose you this day whom ye will serve; whether the gods which your fathers served that were on the other side of the flood, or the gods of the Amorities, in whose land ye dwell: but as for me and my house, we will serve the Lord.—Joshua 24:15.

Nothing relieves and ventilates the mind like a resolution.—John Burroughs.

MISSING 24 YEARS

CINCINNATI, (AP) — Twenty-four years ago a former city policeman, now 65, left town for a vacation trip to Yellowstone National Park. He never wrote to his relatives who presumed him dead.

Now an engineer in California, he was recently reunited with his two brothers here. He just happened to be passing through Cincinnatti on business.

Timmons In Washington

By Bascom N. Timmons And His Washington Staff

The federal check writing machine which turns out 24 million checks to individuals per month may not be the veritable juggernaut tomorrow it has been in every presidential campaign since 1936, rolling over opposition to play a leading roll in keeping the Democratic party in power.

The tip off could be that at the Pentagon, headquarters of U. S. National defense, sentiment is said to be fairly divided, according to private polls among the 20,000 workers, between the two candidates. While armed service officers of the regular establishment usually do not vote, there are an estimated 12,000 government employes there who do vote in the adjoining states of Maryland and Virginia.

Political statisticans, particularly those who want to see Republicans win, have been saying for years that the "pocket nerves" of recipients of government payroll checks and other forms of compensation, such as insurance benefits and pensions, veterans' assistance, unemployment benefits and farm conservation payments, largely control their voting, regardless of what they may say outside the polling booth.

There has been a growing belief here for some time among some members of Congress and others familiar with the make up of the great army of government beneficiaries that its diverse membership no longer feels that it must vote for the party in power to assure the continuance of whatever type of government check is now received.

That feeling is said to be diminishing because the checks have been coming for so long that the more independent recipients no longer connect them with the party in power, figuring that a change in parties would not have any financial effect so far as they are concerned. That is true of a large percentage of the federal employes under Civil Service, who number more than 1,500,000, and who vote in many states. More of those who work in the voteless District of Columbia will vote tomorrow than ever before, because they live in adjacent Maryland or Virginia, which had tremendous residential booms since 1948.

In both those states, federal employees could well constitute the balance of power in the presidential election. Democrats are confident that most of the 2½ million now on the federal payroll will "vote right" because some Democrat had a hand in getting them appointed—including those now under Civil Service. That is probably true, but the number does not seem to be large enough of itself to decide the national election in favor of Governor Stevenson.

Democrats used to smile when the farm vote was mentioned, but not this year. With federal payments to farmers touching 2½ billions, including loans, many farmers are reported to have accepted General Eisenhower's assurance that under his administration they will lose none of the benefits now available to them. There are 2,800,000 farmers who receive checks for soil conservation practices. That is such a basic necessity that it has had the support of a majority of Republicans in Congress as well as Democrats, so that item of itself would not be the deciding factor for many farm voters.

The flow of government funds, now going to an estimated one out of 24 individuals in the United States, is figured by analysts to have given the edge to President Truman in 1948. His campaign in that year was directed in part at them, as was President Roosevelt's in his last three terms. But in 1936 and 1940 voters on federal relief were an important factor, because they were convinced that continuance there was dependent on FDR's reelection. Approximately 26 billion dollars going to 24 million persons (not counting the members of their families) would seem to confirm the old gag that the voters "don't shoot Santa Claus".

But to think of that vast group as a mass of robots is an error. Those who work around Washington are outspoken in their condemnation of corruption (especially if disclosed in the departments in which they work) of the Korean war and of communism (some of them have given important tips on reds in government.

If General Eisenhower had driven an edge into that previously safe vote for the New Deal - Fair Deal candidates, he can well credit his election, if he wins, to that accomplishment.

Monroe Morning World

(Founded October 20, 1929)
BY ROBERT EWING
John D Ewing, Publisher 1929 - 1938
Wilson Ewing, Publisher, 1938 - 1952

Entered as second class matter at the Monroe post office December 10, 1929, under act of March 8, 1879 Published every morning except Monday by the News-Star—World Publishing corporation. 110,114 North Second street

Robert Ewing, Jr. Chairman of the Board
William H. Bronson ... President
L A Mailhes ...... General Manager

MEMBER OF THE ASSOCIATED PRESS
The Associated Press is exclusively entitled to the use for reproduction of all news dispatches credited to it or not otherwise credited in this paper and also the local news therein.

The Branham company, national advertising representatives Offices in New York, Chicago, Atlanta, Detroit, St Louis, Kansas City, Dallas, San Francisco, Los Angeles, Charlotte, Portland and Seattle

The Monroe Morning World is an independent newspaper. It prints the news impartially. It supports what it believes to be right. It opposes what it believes to be wrong without regard to party politics.

COON PROCLAIMS COURTESY WEEK

November 11-14 Named Special Week By Monroe Mayor

Mayor John E. Coon Saturday proclaimed November 11 through 14 as Courtesy Week in the city of Monroe and urged "all citizens to repledge themselves to courteous conduct and good will at all times."

The proclamation was issued in conjunction with a sales and courtesy clinic which will be held in Monroe under the sponsorship of the Monroe - West Monroe Chamber of Commerce.

The text of Mayor Coon's proclamation reads as follows:

"Whereas, Monroe is continually striving to enhance its reputation as a city of hospitality and courtesy, and

"Whereas, the Monroe - West Monroe Chamber of Commerce has undertaken the sponsorship of a Courtesy Week to emphasize the importance of courtesy to the business interests of our community and to further inspire all employers and employees to practice a code of service and courtesy in their daily lives, and

"Whereas, said organization has announced plans for a Courtesy Clinic to be held November 11-14 of Courtesy Week, featuring Howard J. Wisehaupt, nationally known sales counselor and business analyst, and

"Whereas, both Courtesy Week and the Courtesy Clinic are undertakings designed to foster progress and prosperity for our community,

"Now therefore, I, John E. Coon, mayor of the city of Monroe, do hereby proclaim the week of November 11, 12 13, 14 to be Courtesy Week, and I urge all citizens to repledge themselves to courteous conduct and good will at all times and to take advantage of the clinic which will highlight the observance of Courtesy Week.

"In witness whereof, I have hereunto set my hand and caused the seal of the City of Monroe to be affixed."

Says Stockpiling Of Oil Is Essential

BILOXI, Miss. (AP) — The deputy administrator of the Petroleum Administration for Defense said he considered conservation of oil resources as a defense measure and one of the surer ways of providing an underground stockpile for emergency use.

J. Ed Warren, told the Mississippi-Alabama Division of the Mid-Continent Oil Association last night that "all of the oil producing states must do what some already have done—enact and enforce sound conservation laws."

He said conservation is equally important for industry self-interest, long range interests of the oil producing states and users of oil products.

Warren said the the government would move in and start dictating if the petroleum industry does not conduct itself so as to guarantee adequate reserves for defense.

The Polynesian civilization is spread over a tremendous triangle of ocean between Hawaii in the north, New Zealand in the south and Easter Island in the east.

LIBERTY BELLS PLACED—Boy Scouts above, are hanging Liberty Bell door hangers at the residence of a twin city voter, climaxing the "Think before you vote, but vote" campaign and the "Ballot battalion" which has been carried on by the Boy Scouts and Kiwanis clubs of the twin cities.

It's Your Deal

Try Poker With A New Flavor

Some of the wilder forms of Poker would not be very attractive if you tried to play them for a whole evening, but they make an exiciting change when you play them two or three times an evening. One of the most interesting kinds of Poker for this purpose is the game known as "Low Hole Card Wild."

This game is usually played as a form of six-card stud poker. (The seven-card game is different, and perhaps we can discuss it some other day.)

In the six-card game you are dealt two cards down and one card up to begin with. The usual round of betting takes place, and you are then given another upcard. This process is continued until you have four up-cards in all, with a total of six cards in your hand.

At this time, if you are still an active player at the final showdown, you must name your best hand. The lower of your two hole cards is wild, and any card that matches your hole card is likewise wild. For example, suppose your hole cards are a deuce and a king. The deuce is wild, and so are any other deuces that you have been dealt as up-cards.

Just as in any game that has wild cards, the best possible hand is five of a kind, with five aces ranking as the best such hand. The next best hand is a straight flush, and thereafter the regular rules of Poker settle the rank of the hands.

The ace is usually considered either high or low, at the option of the player who holds it. For example, suppose you are dealt an ace and a deuce as your two down-cards. If you get additional aces among your up-cards, you would treat your ace-in-the-hole as your lower hole card, for then all of your aces would be wild.

If you got additional deuces as your up-cards, however, you would treat the ace-in-the-hole as the higher hole card, in which case the deuces would all be wild.

In playing this game the important fact to remember is that some player at the table will surely have two or three wild cards by the final showdown. If you are not the player, you do not belong in the pot.

As a general rule, you should drop out of the pot unless you have two wild cards by the time you get your second up-card. In other words, you may be willing to stay for one round of betting even though you have not matched your low hole card. If you don't match your hold card on the next round, however, you then drop out.

BIG BAZAAR IS OPENING SOON

Catholics Plan To Make Annual Affair Best Ever

Those who love good home cooked food, wholesome fun, pretty things, and love to be where friend meets friend are invited to attend St. Matthew's Bazaar at St. Matthew's Gymnasium on Grammont Street, on Tuesday and Wednesday, November 11 and 12.

There will be turkey dinners with all the trimmings just like Grandma served. At night there will be gumbo dinners as well as turkey dinners. For those who do not care for a full meal, there will be hamburgers, hot dogs, coffee, cold drinks, home made cakes, pies and candies. There will be frozen gumbo to take home made by the Catholic Newscomers, and luscious fruit cakes made by Mrs. Albert Theriot.

Mrs. E. L. Ritter and Mrs. Lawrence McCarthy have plenty of prizes and surprises. Some of the prizes include an electric blanket, a Westinghouse Electric floor waxer, electric iron, hand hooked rug, quart thermos bottle and cocktail mixer, and that isn't all.

There's a beautiful two-foot doll being dressed by Mrs. Paul Goldman and her co-workers. The doll will have a complete wardrobe, undies and everything. Some little girl is going to be mighty happy.

Those who see the lovely pieces on display in the needle work booth will realize that exquisitely dainty needle work is not a lost art among the ladies of St. Matthew's congregation.

There will be a fish pond for the kiddies, bingo, and games galore good food and good fun for all. Come and meet your friends.

Wife And Baby Beat Soldier To New Post

NAPLES (AP) — A U. S. soldier's wife and baby boy beat him by 28 days to his new post at NATO Southern European headquarters here.

The soldier — Cpl. Charles B. Sanders of Tulsa, Okla — stayed behind for an appendicitis operation.

The little family was united on a Naples' dock yesterday with the arrival of a U. S. troopship.

Mrs. Sanders and baby Roger came here on a commercial ship and were already at sea when the corporal was stricken with appendicitis.

Why Grow Old?

By Josephone Lowman

Tall Girls Are Lucky; Don't Need To Slump

Many tall girls and women write me that they have complexes, are self-conscious and have developed poor posture because of their height. This always makes me sad because it seems such a shame to measure living in how tall or short one is, and also because the woman who is above average in height can be so stunning looking!

For your comfort let me tell you that tall women marry, have careers and jobs in the same proportion others do, and that in some instances, their height is an asset. Extra height is a requirement for clothes models and photographer's models and for show girls. Most employers prefer tall receptionists and many men find tall women attractive. This proves how good looking tall women are.

Nevertheless the tall woman should realize that her height does make her stand out in any gathering, but that this too can be an asset. After gaining attention with no effort, she should make the most of it. Lovely posture and the right kind of clothes are essential for success.

What You Can't Do

You are doomed to failure if you try to look cuddly, whack off your skirts just below your knees, because someone told you that this would minimize your height, and pull your chin down to your chest and your ribs down toward your tummy, in an attempt to look shorter than you are. A queenly, graceful carriage, and clothes that suit you, will allow you to make an impact on others no shorter woman can aheieve.

I had the most interesting talk in New York the other day with Peg Newton, who opened her shop "Tall Gal's Haven," about 13 years ago. Often the most successful, and certainly the most interesting businesses, start because of an individual need and grow naturally because many others have the same need.

Miss Newton herself is six feet tall in heels, five feet, ten inches tall in stocking feet. By the time she was 13 years old she had gained her full stature. You can imagine the problems she had in buying clothes to fit her correctly.

Made Her Own

She began making her own clothes. However she discovered that even patterns are wrong for the tall gal, and learned to make her own patterns. I think this is an interesting fact which few women realize. The tall woman is taller all over. Peg found that a tall girl's bustline is an inch lower than average, and that her maximum hipline is one inch lower than average. When an inch or so are added at the wrist of a sleeve, the dart at the elbow is too high.

In other words, she solved her own problems of dress so successfully that friends and acquaintances who were above average in height began asking her to help them. Today, tall women and girls seek expert advice in her shop, and women write to her from all over the country for clothes.

Tomorrow I am going to give you some of the facts she told me about how to dress if you are tall.

In the meantime if you would like to have my leaflet, "Clothes To Suit Personality and Figure," envelope with your request for leaflet No. 54, to Josephine Lowman in care of this newspaper.

Tomorrow: "Tall Girl Needs

(Released by The Register and Tribune Syndicate, 1952)

Armed Service

U. S. NAVAL BASE, NORFOLK, VA., (PHTNC)—John W. Lindsay, son of Mr. and Mrs. Joe C. Lindsay of Route 2, Box 156-B, West Monroe, La., has been selected for advancement in rate to sonarman first class, USN, while serving here with Fleet Training Group, Chesapeake Bay.

LONG BEACH, Calif., (FHTNC)—Scheduled to arrive here today from Korea aboard the oiler USS Manatee are two Monroe, La., seamen, USN, Jesse O. Harris, son of Mr. and Mrs. George M. Harris of Route 3, Box 139-H and Bobby R. Gates, son of Mrs. F. H. Leonard of 604 Wood St.

U. S. NAVAL AUXILLARY AIR STATION, KINGSVILLE, Texas, (FHTNC)—Bobby J. Farr, son of Mr. and Mrs. Edward H. Farr, of Monroe, La., was recently advanced in rate to aviation storekeeper third class, USN.

The advancement is a result of competitive examinations conducted this summer on all ships and Naval establishments throughout the world.

Since every Navy man has two jobs, the test was divided into military questions covering knowledge of seamanship, gunnery and military law, etc., and the professional part concerning his Navy trade.

WITH THE FIRST MARINE AIRCRAFT WING IN KOREA (Delayed) — Serving here with the Navy's Construction Battalion Unit No. 1, is Lionel Antley, constructionman, USN, son of Mr. and Mrs. Lloyd C. Antley of 510 Linderman, West Monroe, La.

The unit is keeping up the World War II record of the "SeaBees" of "Doing the improbable and working on the impossible" while building and rebuilding fighter-bomber strips throughout South Korea.

Since the unit arrived in Oct., 1951, they have built three strips, erected 100 buildings, five bridges and over 50 miles of roads.

Appointed Cadet Squadron Adjutant

Aviation Cadet John E. Marcam, son of Noel Marcom of Lake Providence, has been appointed Cadet Squadron Adjutant with the rank of cadet captain in the Webb Air Force Base Cadet Corps at Big Spring, Texas.

He graduated from Chamberlain-Hunt Academy in Port Gibson,

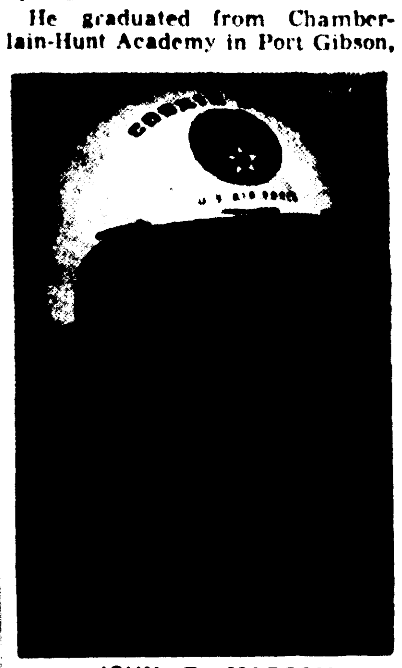

JOHN E. MARCOM

Mississippi, and attended LSU before joining the Air Force. Cadet Marcom took his primary flight training at Bainbridge (Georgia) Air Base.

He is now completing his final phase of fighter pilot instruction in the T-33 jet, the training version of the Lockheed F-80, "Shooting Star." Cadet Marcom will receive his wings and commission as a Second Lt. in the USAF on December 19.

Greenwell Is Made Second Lieutenant

REESE AIR FORCE BASE, Texas, Nov. 1. (Special)—William M. Greenwall, Jr., son of Mr. and Mrs. William M. Greenwall, Sr., 607 Stubbs, Monroe, La., who has completed a year of intensive training as an avaition cadet, was commissioned a second lieutenant in the Air Force Reserve during

WILLIAM M. GREENWELL, JR.

graduation exercises held this morning at Reese Air Force Base, Tex., for members of Class 52-G of the USAF Basic Pilot School (ME). Col. C. P. West, wing commander, presented the pilot wings and the diplomas.

Lieutenant Greenwell is a graduate of Neville High in Monroe (1947) and Southern Methodist University in Dallas (1951). He served in the U. S. Navy Reserve from February, 1947, until December, 1950. He is a member of the Methodist church and of Lambda Chi Alpha fraternity.

AWARDED SILVER STAR — Sergeant First Class Clifford B. Roberts has been awarded the Silver Star for gallantry in action in Korea in July with the Third Infantry Division during an attack on a patrol by a larger number of Red soldiers.

CLIFF ROBERTS AWARDED STAR

Receives Honor For Hand-To-Hand Fighting In Korean War

Word has been received that Army Sergeant First Class Clifford B. Roberts, son of Mr. and Mrs. H. J. Roberts, 411 Malvern Street, Monroe, was recently awarded the Silver Star for his hand-to-hand fighting in Korea with a Communist soldier who had sneaked into his position during battle and was overpowering a comrade.

Roberts, a squad leader in Company K of the Third Infantry Division's 7th Regiment, was given the nations third highest award for gallantry in action July 6 near Samgwan-Ni.

His patrol had sought cover in an outpost during a sudden enemy artillery and mortar barrage. As soon as the barrage lifted, a group of Reds attacked the patrol, outnumbering them four to one.

During the fight, several of the enemy filtered through the outer defenses and into the trenches. Roberts saw one of the Communists grappling with one of his men.

"Realizing that if he were to fire at the enemy soldier, he would also harm a fellow-soldier," the citation reads, "Sergeant Roberts lunged forward with fixed bayonet and, after a fierce hand-to-hand struggle, disposed of the foe.

"Sergeant Roberts' quick thinking and outstanding heroism were instrumental in saving the life of a comrade, and reflects the highest credit upon himself and the military service."

Roberts, who also holds the combat infantryman badge, has been in Korea since March. He recently wrote his family that he expects to rotate back to the states within the next month.

CROSS-BREEDING

SRINAGAR, Kashmir (AP)— Government officials say the importation of Italian honey bees has improved the local strain.

The development of hybrid types by crossing Kashmir's native bees with queen bees of superior type imported from Italy was so successful that 17 bee colonies including several million insects were bred in one year, officials reported.

Leap year always is 366 days long—especially for the pedestrian.

SELECTED FOR AIR TRAINING

Julius C. Wink Will Train For Commission As Naval Aviator

The naval aviation cadet procurement office at the naval air reserve training unit, Memphis, Tenn. today announced the recent selection of Julius C. Wink of 1107 Trenton Street, West Monroe, La., for naval flight training. Cadet Wink is presently employed by the D.

his graduation from high school he enrolled at the local Northeast Junior College where he continued Masur and Sons, clothers, as a salesman.

Cadet Wink, the son of Mrs. J. D. Wink, is a 1947 graduate of Ouachita Parish in Monroe. Upon his studies for one year. In January 1949 he enrolled at Louisinaa Polytechnic Institute at Ruston where he remained for three years majoring in marketing and management. Last August he received his B. S. degree from that college. While at Louisiana Polytechnic Institute he became a member of the Society for the Advancement of Management and Business Administration Club. Cadet Wink also served over a year and a half in the Louisiana National Guard, being discharged in January 1950.

After being enlisted, Cadet Wink was returned to civilian life to await the return of orders for him to begin flight training at the Naval Air Station, Pensacola, Fla. These orders are expected to arrive within two months.

Upon his reporting to active duty at Pensacola, Cadet Wink will begin 16 weeks of pre-flight training. This training will cover the theory of flight, navigation, aviation communications, aerology, and basic military training. He will then advance to the basic stages of flight training. During the year in basic he will learn to fly the Navy's basic trainer — the North American "Texan". After basic he will be transferred to the Naval Air Station, Corpus Christi, Tex., where he will receive advanced training. After approximately four months in this phase in either fighter or patrol type aircraft he will receive his commission and the designation as a naval aviator.

The naval aviation cadet program is now open to all young men between the ages of 18 and 27 who have completed at least two years of college and are not married. Other requirements are that candidates successfully pass the physical and mental examinations. Candidates must not have received orders for induction into any of the armed forces. Under present laws candidates may request free transportation from their home or college to Memphis for the examinations which take approximately two days. More information on the NavCad program may be had by writing to the NavCad Procurement Office, Navar Air Reserve Training Unit, Naval Air Station, Memphis, Tenn.

Little Theatre Curtain Call

By SUE SHARMAN

The Little Theatre will be back in business, come this Monday. After a three-day lull, while Director Stocker Fontelieu attended the theatre convention in Shreveport, all activities insofar as "The Petrified Forest" was concerned came to a standstill, but things will be humming when casting resumes for the 21 roles in this second production of the season.

A long newsy letter from former L. T. actress, Bette Provost, who is now a New York career girl with McCall Corporation. Bette says she will get a two-week vacation at Christmas time and plans to visit her mother in Baton Rouge. By hook or crook, she hopes to get to Monroe to see her host of friends here. In her spare time she is doing nurses aide work as a hobby at St. Vincent's Hospital, N. Y. C.

How about some Christmas cards to Lt. (jg) J. P. Reynolds, MSTC-NCSO, Navy No. 3423, c-o Fleet Postoffice, San Francisco, Calif. In case that address is confusing to us and the enemy, that happens to be Little Theatre favorite Jim Reynolds and I know it would make him very happy to hear from all his friends especially at Christmas time.

A reporter's report from the recent Polio Foundation meeting for region 5 in the Roosevelt Hotel in New Orleans, where representatives from Louisiana, Mississippi, Texas, Arkansas, Alabama, and Florida gathered. The very inspiring meeting sounded a note of distress because of the high incident of polio this year. With over 47,000 cases this year so far, it is predicted that the total will reach 55,000 by December 31. Representatives tell me that they were told the encouraging research story, which still proves beyond a doubt that there is yet a long way to go in research for the prevention and treatment of infantile paralysis. All research has been made possible by the March of Dimes.

Tom Firnberg, a civic-minded, outstanding man in our community, who by the way also furnished all those green bananas for Henry Haas to carry in "Room Service", has recently been appointed campaign chairman for the 1953 March of Dimes. . .Genial Paul Goldman, our Mr. Archer from last year's "Kiss and Tell", is chapter chairman for the Ouachita Parish Infantile Paralysis Foundation.

Beth Breese will again chairman the dramatic hour long porch light campaign, known as the Mothers March on Polio, which proved so successful last year. . . Dulsie Nobes, wife of Lt. Commander Nobes, who was active in Little Theatre Monroe, back in '43 and '44, has also been persuing her theatre hobby in Minnesota, Birmingham, Memphis, and Niagra Falls. She is currently up to her neck in the business out at Santa Monica, Calif., where she and daughter, Alice both have rolls in the production "Cradle Song". Lt. Commander Nobes is in Japan.

Don't miss the colorful and unusual shrubbery sale that the ladies of St. Paul's Methodist Church are plotting for next Friday, November 7, at the corner of North Fourth and Pine Streets. Besides a variety of dried plants, including cattails, and magnolia leaves preserved in glycerin, shrubbery that may be obtained at the sale includes English sweet olive, lagustrum, Korean box wood, nandinas, arborvitae, wood myrtle, dwarf spiea, pineapple guava, pine and magnolia trees. House plants will include geraniums, differbacia, ivy, African violets, begonias, philadendrons and pepper plants. Don't you agree with us that it all sounds very colorful. All the funds derived will be applied to the W. S. C. S.'s fund for furnishing the church's parsonage.

Back again on Monday folks, with the very latest on "The Petrified Forest."

RIVER STAGES

Stations:	Flood stage	Present stage	24-hour change
MISSISSIPPI			
St. Louis	30	1.3	0.7 Rise
Memphis	34	-1.4	0.3 Rise
Helena	44	3.0	0.2 Rise
Arkansas City	42	-0.4	0.2 Fall
Vicksburg	43	-0.2	0.1 Fall
Natchez	48	0.7	0.1 Fall
Red Rvr Ldng	45	r4.7	0.0 ...
Baton Rouge	35	3.2	0.4 Rise
Donaldsonville	28	2.4	0.1 Rise
New Orleans	17	1.0	0.3 Rise
ATCHAFALAYA			
Morgan City	6	3.0	0.3 Rise
OUACHITA			
Camden	26	4.0	01 Fall
Monroe	40	rz13.6	0.0 ....
BLACK			
Jonesville	50	r7.1	0.0 ....
OHIO			
Pittsburgh	25	z16.7	0.0 ....
Cincinnati	52	z11.9	0.0 ....
Cairo	40	10.0	0.3 Fall
ARKANSAS			
Little Rock	23	-3.3	0.0 ....
RED			
Shreveport	39	5.7	0.3 Rise
Alexandria	32	s1.3	0.1 Rise

S—stage yesterday morning.
R—stage day before yesterday.
Z—pool stage.

INVEST IN FIRST MORTGAGES
on REAL ESTATE in Ouachita Parish
8%
MASON-PEARSON, INC.
Dealers in First Mortgage Notes
306 S. Grand Monroe, La.

ANATOMY INSTRUCTIONS are given a group of practical nurse students enrolled in the Ouachita Valley Vocational School by Mrs. Esther Bowman. Pictured above, reading from left to right, seated: Mrs. Trudie Beck, Mrs. Katie Mims, Mrs. Tula Davis and Mrs. Ruby Powell; standing: Mrs. Clara Gathright, Mrs. Laura Hunneycutt, Mrs. Jonnie Bennett, Mrs. Jewell Elliott, Miss Edna Ezell, Mrs. Shirley Travis, Mrs. Mary Welch and Mrs. Bowman. Mrs. Ruby Stockwell, another student, is not pictured. (Photo courtesy Earl B. Williams.)

Bars To Be Closed Until 10 P. M. Tues.

John Bailey, president of the Ouachita Parish Bar Owners Association, announced today that bars in the parish would not upen until 10 p. m. Tuesday.

All polls must observe the rule that applies to parishes having voting machines, announced State Attorney General Fred LeBlanc, which means that they must remain open until 9 p. m.

Local bar owners had planned to open their establishments at 8 p. m. since polls usually close at 7 p. m.

NOLAN STARTING 10TH YEAR HERE

W. M. Church Of God Shows Rapid Growth In That Period

The Rev. J. P. Nolan is beginning his tenth year as pastor of the West Monroe Church of God, 809 Montgomery street. During the Rev. Nolan's pastorate, the church

has grown from a small group using a store building into a large congregation meeting in an up-to-date brick church.

The Rev. Nolan will begin a revival at the church tonight with his brother, Lucian Nolan, Epps, helping him. Lucian Nolan will be in charge of the singing.

Services begin at 7:30 each day.

The public is cordially invited to attend these meetings.

NURSE GROUP TO VISIT CARVILLE

Patients To Be Observed In Study Of Nurse-Patient Relationships

Twelve students of the practical nurses course, being conducted by the Ouachita Valley Vocational School, will visit the U. S. Public Health Hospital at Carville, La., Thursday and observe patients in the study of nurse-patients relationship. The group will be accompanied by Mrs. Esther Bowman, instructor for the class.

The tour will be climaxed with a lecture by Dr. Wolcott who will discuss Hansen's disease with special emphasis on the cause, treatment, both medical and surgical, nursing care and prognosis.

S. W. Jackson, director of the Ouachita Valley Vocational School, states that this tour is one of several made by the students. Plans are now being made for a similar visit to the mental institution at Pineville.

Practical nurse students making the tour were Mrs. Trudie Beck, Mrs. Katie Mims, Mrs. Tula Davis, Mrs. Ruby Powell, Mrs. Clara Gathright, Mrs. Laura Hunneycutt, Mrs. Jonnie Bennett, Mrs. Jewell Elliott, Mrs. Edna Ezell, Mrs. Shirley Travis, Mrs. Mary Welch and Mrs. Ruby Stockwell.

Jackson stated that the school is now taking applications for the next class in practical nursing, which will start Monday, November 24. The class is open to all persons over 18 years of age. All applications should be processed and approved before the date of opening, so persons wishing to qualify are urged to apply now.

Additional information may be obtained at the office of the Ouachita Valley Vocational School, Slack Street, West Monroe, or by calling 3-3491.

Free Methodists Continue Revival

The revival in progress at the Free Methodist Church will continue through November 9. Rev. Martin Osborne will be doing the speaking each night. Children's

services will be held each afternoon at 3:30 with Mrs. Osborne in charge.

Reverend Osborne will speak of his trip to the Holy Land Sunday November 2, at 3:00 p. m. Reverend Osborne spoke about his trip on October 24 and the church was full with those who wanted to hear the report. Because many did not get to attend this service, another service is planned. Reverend Osborne will speak about the Holy Land today, Jerusalem, and the Jewish-Arab war. Reverend Osborne will bring in more about his return trip in this report.

The church is located on the corner of Lincoln and McGuire Streets in West Monroe, one block east of the Ouachita Valley Fairgrounds.

The 17 mobile units are directed from a central radio transmitting and receiving set permanently located at the local Red Cross chapter. The amateur operators of the mobile units are volunteers in the civil defense and rescue work setup. They have provided their own equipment except for the central transmitter which is the property of the police department.

Governor Hugh White
Of Mississippi
A Democratic Governor
Who Is Loyal To His Party
SPEAKS On Behalf Of
ADLAI STEVENSON
For The Presidency
KNOE 12 NOON TODAY KNOE
STAMP THE ROOSTER

MONDAY & TUESDAY Only-2 Days!
RUTH SHOP → REPEAT Sale
BY POPULAR REQUEST
Our store was jammed and packed Friday and Saturday! Our store sale on our new fall and winter merchandise has caused every thrifty woman to buy now — and save plenty — If you haven't visited our sale, be sure to come in Monday. You'll regret it if you don't. Save on Christmas gifts.
BECAUSE OF SUCH UNTIMELY WEATHER CONDITIONS, DROUTH, WOOD FIRES, BAD CROPS . . . OUR SALES ARE LAGGING . . . OUR SHELVES ARE SAGGING WITH THE WEIGHT OF FINE NEW FALL GOODS.
We Are Forced To Move Some Of This Merchandise
AT GREATLY REDUCED PRICES!
A Sale At This Time Of The Year Is Unheard Of . . . But We Must Move This Merchandise
Clearance of DRESSES
STORE WIDE SALE
All Brand New Arrivals 1/3 off
Regardless of whether they are unpacked or not—Every new dress is included.

THEY MUST GO!
1 Rack Fall DRESSES
VAL. TO 39.50
$5
NO TRY ON's
All Colors — Crepes, Antique Silks, Taffetas — For All Occasions.
Entire Stock FURS
1/3 off
ALL WANTED POPULAR FURS
Stole, Neck Pieces, Capes, Scarfs, Coats

Clearance of SPORTSWEAR
Special . . . Pinwale Corduroy Skirts
COLORS: Black brown, green.
Reg. $7.98
$1.98
SIZES 10 TO 16
NO TRY-ONS . . . TAKE THEM HOME A GIVEAWAY PRICE
ALL BETTER SKIRTS 25% OFF
Clearance of SUITS
ENTIRE STOCK COSTUME SUITS
ALL NEW FALL COLORS
COMPLETE RANGE SIZES
1/3 off
$79.50 TO $198.50
ALL WOOLS IN SOLIDS, TWEEDS GABARDINES

BLOUSES
Long and short sleeves
Sizes 32 To 38
Crepes, Cottons, Novelties
VAL. TO 7.95
$1.98
NO TRY ONS
ALL SALES FINAL
ALL BETTER Blouses 25% off
Shorty Coats
PASTELS AND DARK COLORS 1/3 Off
ENTIRE STOCK GLOVES 79c
ALL ROBES AND NEGLIGEE SETS 1/3 OFF

Clearance of COATS
ENTIRE STOCK COATS
REGARDLESS OF FORMER VALUES
SOLD FROM 29.75 To 179.50
1/3 off
STROOCKS GABARDINES POODLES TWEEDS VIRGIN WOOL AND OTHERS
EVERY SUIT IN STOCK
VALUES FROM 49.50 TO 119.50
TAKE YOUR PICK
1/2 PRICE
Gabardines, Worsteds, New Nubby Tweeds
Fitted and Boxy
2 and 3 Pc. Styles
ENTIRE STOCK CORDUROY WESKETS 1.98
ENTIRE STOCK CORDUROY JACKETS 4.98
ENTIRE STOCK WOMEN'S SLACKS 3.98
USE OUR LAY-AWAY
BUY NOW FOR CHRISTMAS
RUTH SHOP

Little Theatre Curtain Call

By SUE SHARMAN

The Little Theatre will be back in business, come this Monday. After a three - day lull, while Director Stocker Fontelieu attended the theatre convention in Shreveport, all activities insofar as "The Petrified Forest" was concerned came to a standstill, but things will be humming when casting resumes for the 21 roles in this second production of the season.

A long newsy letter from former L. T. actress, Bette Provost, who is now a New York career girl with McCall Corporation. Bette says she will get a two-week vacation at Christmas time and plans to visit her mother in Baton Rouge. By hook or crook, she hopes to get to Monroe to see her host of friends here. In her spare time she is doing nurses aide work as a hobby at St. Vincent's Hospital, N. Y. C.

How about some Christmas cards to Lt. (jg) J. P. Reynolds, MSTC-NCSO, Navy No. 3423, c-o Fleet Postoffice, San Francisco, Calif. In case that address is confusing to us and the enemy, that happens to be Little Theatre favorite Jim Reynolds and I know it would make him very happy to hear from all his friends especially at Christmas time.

A reporter's report from the recent Polio Foundation meeting for region 5 in the Roosevelt Hotel in New Orleans, where representatives from Louisiana, Mississippi, Texas, Arkansas, Alabama, and Florida gathered. The very inspiring meeting sounded a note of distress because of the high incident of polio this year. With over 47,000 cases this year so far, it is predicted that the total will reach 55,000 by December 31. Representatives tell me that they were told the encouraging research story, which still proves beyond a doubt that there is yet a long way to go in research for the prevention and treatment of infantile paralysis. All research has been made possible by the March of Dimes.

Tom Firnberg, a civic - minded, outstanding man in our community, who by the way also furnished all those green bananas for Henry Haas to carry in "Room Service", has recently been appointed campaign chairman for the 1953 March of Dimes. . .Genial Paul Goldman, our Mr. Archer from last year's "Kiss and Tell", is chapter chairman for the Ouachita Parish Infantile Paralysis Foundation.

Beth Breese will again chairman the dramatic hour long porch light campaign, known as the Mothers March on Polio, which proved so successful last year. . . Dulsie Nobes, wife of Lt. Commander Nobes, who was active in Little Theatre Monroe, back in '43 and '44, has also been persuing her theatre hobby in Minnesota, Birmingham, Memphis, and Niagra Falls. She is currently up to her neck in the business out at Santa Monica, Calif.. where she and daughter, Alice both have rolls in the production "Cradle Song". Lt. Commander Nobes is in Japan.

Don't miss the colorful and unusual shrubbery sale that the ladies of St. Paul's Methodist Church are plotting for next Friday, November 7, at the corner of North Fourth and Pine Streets. Besides a variety of dried plants, including cattails, and magnolia leaves preserved in glycerin, shrubbery that may be obtained at the sale includes English sweet olive, lagustrum, Korean box wood, nandinas, arborvitae, wood myrtle, dwarf spiea, pineapple guava, pine and magnolia trees. House plants will include geraniums, differbacia, ivy, African violets, begonias, philadendrons and pepper plants. Don't you agree with us that it all sounds very colorful. All the funds derived will be applied to the W. S. C. S.'s fund for furnishing the church's parsonage.

Back again on Monday folks, with the very latest on "The Petrified Forest."

RIVER STAGES

Stations:	Flood stage	Present stage	24-hour change
MISSISSIPPI			
St. Louis	30	1.3	0.7 Rise
Memphis	34	-1.4	0.3 Rise
Helena	44	3.0	0.2 Rise
Arkansas City	42	-0.4	0.2 Fall
Vicksburg	43	-0.2	0.1 Fall
Natchez	48	0.7	0.1 Fall
Red Rvr Ldng	45	r4.7	0.0 ..
Baton Rouge	35	3.2	0.4 Rise
Donaldsonville	28	2.4	0.1 Rise
New Orleans	17	1.0	0.3 Rise
ATCHAFALAYA			
Morgan City	6	3.0	0.3 Rise
OUACHITA			
Camden	26	4.0	01 Fall
Monroe	40	rs13.6	0.0 ....
BLACK			
Jonesville	50	r7.1	0.0 ....
OHIO			
Pittsburgh	25	r14.7	0.0 ....
Cincinnati	52	r11.9	0.0 ....
[illegible]	40	10.0	0.3 Fall
ARKANSAS			
Little Rock	23	[illegible]	0.0 ....
RED			
Shreveport	30	5.5	0.3 Rise
[illegible]	32	a1.3	0.1 Rise

[illegible] yesterday morning.
[illegible] day before yesterday.
[illegible]

ANATOMY INSTRUCTIONS are given a group of practical nurse students enrolled in the Ouachita Valley Vocational School by Mrs. Esther Bowman. Pictured above, reading from left to right, seated: Mrs. Trudie Beck, Mrs. Katie Mims, Mrs. Tula Davis and Mrs. Ruby Powell; standing: Mrs. Clara Gathright, Mrs. Laura Hunneycutt, Mrs. Jonnie Bennett, Mrs. Jewell Elliott, Miss Edna Ezell, Mrs. Shirley Travis, Mrs. Mary Welch and Mrs. Bowman. Mrs. Ruby Stockwell, another student, is not pictured. (Photo courtesy Earl B. Williams.)

Bars To Be Closed Until 10 P. M. Tues.

John Bailey, president of the Ouachita Parish Bar Owners Association, announced today that bars in the parish would not upen until 10 p. m. Tuesday.

All polls must observe the rule that applies to parishes having voting machines, announced State Attorney General Fred LeBlanc, which means that they must remain open until 9 p. m.

Local bar owners had planned to open their establishments at 8 p. m. since polls usually close at 7 p. m.

NOLAN STARTING 10TH YEAR HERE

W. M. Church Of God Shows Rapid Growth In That Period

The Rev. J. P. Nolan is beginning his tenth year as pastor of the West Monroe Church of God, 809 Montgomery street. During the Rev. Nolan's pastorate, the church

has grown from a small group using a store building into a large congregation meeting in an up-to-date brick church.

The Rev. Nolan will begin a revival at the church tonight with his brother, Lucian Nolan, Epps, helping him. Lucian Nolan will be in charge of the singing.

Services begin at 7:30 each day. The public is cordially invited to attend these meetings.

NURSE GROUP TO VISIT CARVILLE

Patients To Be Observed In Study Of Nurse-Patient Relationships

Twelve students of the practical nurses course, being conducted by the Ouachita Valley Vocational School, will visit the U. S. Public Health Hospital at Carville, La., Thursday and observe patients in the study of nurse - patients relationship. The group will be accompanied by Mrs. Esther Bowman, instructor for the class.

The tour will be climaxed with a lecture by Dr. Wolcott who will discuss Hansen's disease with special emphasis on the cause, treatment, both medical and surgical, nursing care and prognosis.

S. W. Jackson, director of the Ouachita Valley Vocational School, states that this tour is one of several made by the students. Plans are now being made for a similar visit to the mental institution at Pineville.

Practical nurse students making the tour were Mrs. Trudie Beck, Mrs. Katie Mims, Mrs. Tula Davis, Mrs. Ruby Powell, Mrs. Clara Gathright, Mrs. Laura Hunneycutt, Mrs. Jonnie Bennett, Mrs. Jewell Elliott, Mrs. Edna Ezell, Mrs. Shirley Travis, Mrs. Mary Welch and Mrs. Ruby Stockwell.

Jackson stated that the school is now taking applications for the next class in practical nursing, which will start Monday, November 24. The class is open to all persons over 18 years of age. All applications should be processed and approved before the date of opening, so persons wishing to qualify are urged to apply now.

Additional information may be obtained at the office of the Ouachita Valley Vocational School, Slack Street, West Monroe, or by calling 3-3491.

Free Methodists Continue Revival

The revival in progress at the Free Methodist Church will continue through November 9. Rev. Martin Osborne will be doing the speaking each night. Children's

services will be held each afternoon at 3:30 with Mrs. Osborne in charge.

Reverend Osborne will speak of his trip to the Holy Land Sunday November 2, at 3:00 p. m. Reverend Osborne spoke about his trip on October 24 and the church was full with those who wanted to hear the report. Because many did not get to attend this service, another service is planned. Reverend Osborne will speak about the Holy Land today, Jerusalem, and the Jewish - Arab war. Reverend Osborne will bring in more about his return trip in this report.

The church is located on the corner of Lincoln and McGuire Streets in West Monroe, one block east of the Ouachita Valley Fairgrounds.

The 17 mobile units are directed from a central radio transmitting and receiving set permanently located at the local Red Cross chapter. The amateur operators of the mobile units are volunteers in the civil defense and rescue work setup. They have provided their own equipment except for the central transmitter which is the property of the police department.

Governor Hugh White
Of Mississippi
A Democratic Governor
Who Is Loyal To His Party
SPEAKS On Behalf Of
ADLAI STEVENSON
For The Presidency
KNOE 12 NOON TODAY KNOE
STAMP THE ROOSTER

MONDAY & TUESDAY Only-2 Days!
RUTH SHOP ➡ REPEAT Sale
BY POPULAR REQUEST
Our store was jammed and packed Friday and Saturday! Our store sale on our new fall and winter merchandise has caused every thrifty woman to buy now — and save plenty — If you haven't visited our sale, be sure to come in Monday. You'll regret it if you don't. Save on Christmas gifts.
BECAUSE OF SUCH UNTIMELY WEATHER CONDITIONS, DROUTH, WOOD FIRES, BAD CROPS . . . OUR SALES ARE LAGGING . . . OUR SHELVES ARE SAGGING WITH THE WEIGHT OF FINE NEW FALL GOODS.
We Are Forced To Move Some Of This Merchandise
AT GREATLY REDUCED PRICES!
A Sale At This Time Of The Year Is Unheard Of . . . But We Must Move This Merchandise
Clearance of DRESSES
STORE WIDE SALE
All Brand New Arrivals 1/3 off
Regardless of whether they are unpacked or not—Every new dress is included.

THEY MUST GO!
1 Rack Fall DRESSES
VAL. TO 39.50
$5
NO TRY ON's
All Colors — Crepes, Antique Silks, Taffetas — For All Occasions.
Entire Stock FURS 1/3 off
ALL WANTED POPULAR FURS
Stole, Neck Pieces, Capes, Scarfs, Coats

Clearance of SPORTSWEAR
Special . . . Pinwale Corduroy Skirts
COLORS: Black brown, green.
Reg. $7.98
$1.98
SIZES 10 TO 16
NO TRY-ONS . . . . TAKE THEM HOME A GIVEAWAY PRICE
ALL BETTER SKIRTS 25% OFF
Clearance of SUITS
ENTIRE STOCK COSTUME SUITS
ALL NEW FALL COLORS
COMPLETE RANGE SIZES
1/3 off
$79.50 TO $198.50
ALL WOOLS IN SOLIDS, TWEEDS GABARDINES

BLOUSES
Long and short sleeves
Sizes 32 To 38
Crepes, Cottons, Novelties
VAL. TO 7.95 $1.98 NO TRY ONS
ALL SALES FINAL
ALL BETTER Blouses 25% off
Shorty Coats
PASTELS AND DARK COLORS 1/3 Off
ENTIRE STOCK GLOVES 79¢
ALL ROBES AND NEGLIGEE SETS 1/3 OFF

Clearance of COATS
ENTIRE STOCK COATS
REGARDLESS OF FORMER VALUES
SOLD FROM 29.75 To 179.50
1/3 off
STROOCKS GABARDINES POODLES TWEEDS VIRGIN WOOL AND OTHERS
EVERY SUIT IN STOCK
VALUES FROM 49.50 TO 119.50
TAKE YOUR PICK
1/2 PRICE
Gabardines, Worsteds, New Nubby Tweeds
Fitted and Boxy
2 and 3 Pc. Styles
ENTIRE STOCK CORDUROY WESKITS 1.98
ENTIRE STOCK CORDUROY JACKETS 4.98
ENTIRE STOCK WOMEN'S SLACKS 3.98
USE OUR LAY-AWAY
BUY NOW FOR CHRISTMAS
RUTH SHOP

Presidential Campaign Nearing Decisive Hour

The 1952 Presidential campaign, a strange blend of high drama and fierce muck - raking, approached its hour of great decision today with politicians and pollsters tormented with doubts about the outcome.

Despite a brave front put up by strategists in both camps, most of them were still "running scared" on the big question:

Will the sovereign American voter choose Gen. Dwight D. Eisenhower or Gov. Adlai Stevenson next Tuesday to cope with world communism and a crowding host of domestic problems in the next four years?

Forecasts of generally fair weather strengthened predictions of a mammoth outpouring of 55 million or more votes — far more than the previous record of 49,820,000 set in the Roosevelt-Willkie contest of 1940.

The voters will choose, not only a president and vice president, but 34 senators, 432 House members, 29 state governors and a multitude of lesser officials. (Maine elected its governor, a senator and three representatives, all Republicans, in September.)

The electorate had been treated to a campaign which ranks in bitterness with any of the past — and toward the end there were signs that some of the citizenry had become bored with it all. The candidates had in many cases run out of adjectives and were repeating themselves.

The encounter between Eisenhower's "great crusade" and Stevenson's "talk sense" drive at first looked like it might be a gentleman's argument. But it speedily became a general brawl. President Truman, Gov. Thomas E. Dewey of New York, Sen. Joseph R. McCarthy of Wisconsin and many others flailed the opposition.

Such words as "bigotry," "smear," "manure," "manure," "fraud," "slander," "flim-flam" and lies" became standard campaign ammunition.

In the closing weeks, both sides seemed to reach the conclusion that the Korean War might be the deciding issue. Eisenhower charged that bungling by the Truman administration had got this country into it. More South Koreans should be trained to man the front line, cutting American losses, he said.

Then Eisenhower made a major move. If elected, he said, "I shall go to Korea" to try to bring the war to "an early and honorable end."

Stevenson hotly declared there was "no slick and easy" way out of the stalemate; he said he would not make "false promises" even if it cost him the election. Truman pictured Eisenhower as a pitchman selling a "new patent medicine" to end the war.

In the last days of the campaign, the war cast into semi-shade such other burning issues as communism, corruption in government, inflation civil rights, "prosperity", "isolationism" and many others.

The pollsters lined their forecast with featherbed clauses on which they could fall back if the limb got sawed off.

One frequently - heard analysis ran like this "Eisenhower is ahead, but Stevenson is gaining; the question is whether he can catch up by Nov. 4."

What puzzled the experts were such questions as these:

Has television wrought great, yet-to-be assayed changes in the way in which people make up their minds? Stevenson relied more on TV than Eisenhower, as the quickest way to make himself known to millions.

How will the women vote? Women of voting age now outnumber men by about two million.

What effect will the drop in farm prices have on farmers' votes, many of which Truman garnered four years ago? Farm prices as a whole have dropped 4.4 per cent in 60 days; hogs have gone down 10 per cent.

How will the vote picture be affected by the mass migration of Negroes to the North in recent years; of city dwellers to the suburbs; of Northerners to the Far West?

All these were puzzlers, as were the big question whether the long solid South would be rent apart.

There was little doubt that so far as the South was concerned the national Democratic party was subjected to the greatest stress and strains since it burst asunder in pre-Civil War days.

SALES ANALYST TO SPEAK HERE

Howard J. Wisehaupt Will Hold Four-Day Clinic Next Week

Howard J Wisehaupt, nationally known sales expert and business analyst, will conduct a four - day sales and courtesy clinic in Monroe November 11 through 14 under the direction of the Monroe -West Monroe Chamber of Commerce.

"The Sales - Courtesy Clinic," Chamber Secretary Jim Williams stated, "is being conducted for the benefit of all businesses in the Twin Cities and will serve as a wonderful opportunity for employees and employers alike to get new ideas and approaches on selling."

Chamber officials have arranged through the courtesies of the Tem Theatre to hold the clinic in the building with lectures beginning promptly at 8 a. m. each day. "The lectures will be of particular interest to employees who are working on a salary plus commission basis" Williams said, "in that manners of producing more sales from your old customers will be thoroughly covered in the series of four lectures."

The entire program has been designed on a basis which will not interrupt the normal working day of the local employee or employer as the morning lectures are of only a 50 - minute duration and will be concluded promptly at 8:50 a. m. This will allow ample time for all stores to open at their regularly scheduled hours, the secretary pointed out.

According to Chamber officials, a number of the larger firms are planning on sending their "part-time" help to the sales - courtesy clinic in an effort to prepare these individuals for "courtesy selling" during the Christmas rush, which begins in mid-November.

"We welcome all firms in Monroe and West Monroe to utilize this clinic for improving the selling techniques of their employees," Williams said, "and, it is not necessary for a firm to be a member of the Chamber of Commerce in order to take advantage of these lectures."

All store managers who are planning on sending employees to the lectures are requested to contact the Chamber offices immediately in order to acquire tickets.

Hallowe'en Quiet In New Orleans

NEW ORLEANS (AP)—Hallowe'en went off rather quietly here with the only injuries reported thus far:

1. Ten-year-old Frederick Ruppert was treated at Charity Hospital for a firecracker burn of the eye. 2. Policeman Harold Wood, 40, received a brush burn when he fell down some steps when he went to investigate a complaint.

In all, there were 339 police calls from 3 p. m. yesterday to 7 a. m. today, about twice the normal number of complaints, but most of them were for broken windows and street lights, garbage fires, barroom fights, soaped windows on autos, and splashed paint on the sides of houses.

First district police rounded up 21 men for wearing feminine attire on the streets. They were booked with disturbing the peace.

Non-Agricultural La. Employment Hits Peak

BATON ROUGE (AP)— Non-agricultural employment reached its second highest point in the history of Louisiana at mid-September, the state division of unemployment security reported.

J. Hadley Heard, division administrator, said September's total of 670,000 persons in non-agricultural jobs, was 3,000 below December, 1951, the all-time state high.

The report listed a 2,300 increase in employment in manufacturing industries and 1,500 in non-manufacturing.

All increases were attributed to seasonal factors, the re-opening of schools, and increased employment in defense industries.

Reds Protest More Prisoner Casualties

MUNSAN (AP)— Communist truce negotiators at Panmunjom today protested more prisoners of war casualties in Allied camps.

The protest said U. N. command guards killed or wounded 180 POWs Tuesday through Thursday. It said also the Allies had reported 486 Red prisoners killed or wounded in October.

The U. N. Command announced that one POW was killed and 178 were injured in demonstrations Tuesday and one was found hanging Wednesday.

Founded in 1766, the Medical Society of New Jersey is the oldest unit of "organized medicine" in the United States.

Arson Attempt Nets Man Prison Sentence

AUBURN, N. Y. (AP)—Daniel Rolling, 28-year-old migrant worker, has been sentenced to one to five years in Attica state prison for attempting to set fire to a labor camp barracks.

Rolling, of Shreveport, La., pleaded guilty Tuesday to a charge of first degree attempted arson and was sentenced yesterday by Judge Gerald S. Hewitt of Cayuga County court.

Sheriff's deputies said Rolling had attempted to set fire to a barracks in a King Ferry labor camp Sept. 14, after an argument with an occupant of the building.

250,000 Soldiers In Germany To Cast Vote

FRANKFURT, Germany (AP)—An army survey indicated today a quarter of the American soldiers stationed in Germany are voting in the presidential election by absentee ballot.

With more than 200,000 troops stationed here, that would mean around 50,000 votes being mailed back to the home states. There was no hint as to how they were voting, since the army forbids any poll of political preferences.

In Russian-dominated Poland, 6 per cent of all coal mined underground is mechanically loaded; in the United States the figure is 71 per cent.

PUBLIC FORUM

"We've Never Had It So Good"

Editor
News - Star — World

Father, must I go out to work?
No! No! my darling son
We're living now on easy street
With funds from Washington.

We're cared for now by Uncle Sam
So don't get exercised.
We do not need to care a darn
Because we're subsidized.

But Father, if he's to treat us well
And give us milk and honey
Please tell me, truly, where the hell
He's going to get the money.

Don't worry son, there is no hitch
About this glorious plan.
He'll get the money from the rich
To help the common man.

But, Father, won't there come a time
If we take all their cash
And they are left without a dime
When things will go to smash?

You need a lot of seasoning
You nosey little brat.
You do too darn much reasoning
To be a Trumancrat! ! !

Disillusioned

Jena, La.
Oct. 31, 1952.

ROOSTER BUSINESS

Editor, The Monroe News-Star & Morning World
Monroe, La.
Dear Editor:

The most logical, lucid and thoroughly reasoned basis that I have seen advanced for supporting Mr. Truman's draftee for president is that given by Adras Laborde's cousin, Alcide. He said:

"Me, I decide I'm goin vote for Steve'son because he get his name under the rooster on them ticket. I been vote the rooster ever since I been old enough to vote. My papa he vote the rooster ever since he been old enough to vote. Me, I vote for Steve'son because he is the rooster candidate."

Being good, loyal rooster supporters has also been a long standing virtue in the writer's family. My papa and I, myself, have faithfully continued to stamp the rooster so long as the rooster on the ticket stood for state's right, individual liberty, free enterprise, patriotic Americanism and the principles that our Democratic Party has in its long history heretofore represented.

But, Alcide, that rooster at the top of them ticket now is not our rooster. He's a caponized substitute rooster. Our good old Democratic rooster was kidnapped by the Socialists who took over the Democratic party in 1933 and stole its name. And they killed our Democratic rooster while in captivity by feeding him New Deal virus and regimentation in dosages that a free American bird could not survive under. Don't you remember that dead chicken lying on its back several years ago right after the Supreme Court held N. R. A. unconstitutional, as pictured in Senator Long's Louisiana Progress? Well, there's never been any real Democratic rooster in existence since then. And they have substituted for him on the ballot this present rooster drawn to look like our old Democratic rooster in an effort to fool trusting souls like you, Alcide. But, if you will examine him with a discerning eye and understanding you will find that this present substitute rooster on the ballot now is a Socialist rooster, with a Moscow cackle, white blood and pink feathers. Our own good old Democratic rooster, whom I grieve for, being a thing of the past, we must not be fooled or taken in by this new fake bird who is in fact alien to everything that a true Democrat stands for.

And speaking of chicken matters, there is to be taken into consideration that, Mr. Steve'son having been ordained by Mr. Truman as heir apparent to the Truman chicken house, he is there surrounded by an ugly flock of "chickens come home to roost," in the form of issues resulting from Harry's maladministration of the roost during his too long tenure, now sitting perched on poor Adlai's head and arms and shoulders, some of which are "Concentration, Crookedness, Communism and Korea," together with F. E. P. C., the theft of our own Louisiana submerged lands and others. A mere look at such aggregation of ugly birds is enough to make any real Democrat see elephants.

And it is a well recognized principle that "birds of a feather flock together." You and I, fellow Louisianians, are surely reluctant to picture ourselves in the position of belonging perched on the same limb with and of sitting side by side on same with Owen Lattimore, Alger Hiss and Mr. Harry Truman.

Having been to the necessity of discussing this fowl subject for elucidation of matters, I cannot refrain from adding a reference to an incident in my boyhood that contains in it perhaps a moral for this election. I was having before day breakfast with a neighbor family preparatory to a fishing trip. Not having any door that would close in their kitchen, these people's old rooster regularly roosted on the empty meal barrel in the corner of the kitchen. He had theretofore regularly roosted with his head and bill over the inside of the barrel, which had long been empty. However, at this time one of the boys had set the open sack of flour in the old meal barrel, and this morning when we went in to breakfast the old rooster, for a change, was sitting in the reverse position. Whereupon, the old lady yelled out "Pa, come here and turn that rooster round." I say turn that rooster round." Now, whether you realize that the rooster on today's ticket is a fake substitute one or are inbued with the belief that he is the same old rooster of former days, we all must admit that, by twenty years tenture, he has too long had his head in the feed trough and has magnificently fouled the nest, and that for him, in pursuance of the principal of rotation in office, to be turned round, is bound to be the healthiest thing for the country. We can accomplish this beneficial act in one simple operation, by casting our ballots on November 4th. for General Eisenhower, the only candidate before us espousing any of the principles that a true Democrat stands for. Let's together do that, fellow voters, and for our country's future good, let's "turn that rooster round-Turn that rooster round."

Sincerely yours,
A. B. Parker.
A Louisiana Democrat

AUCTION SALE
2 MILLION DOLLAR VALUE
DRILLING
TRUCKING
CONSTRUCTION
OIL FIELD EQUIPMENT
10 A.M. WED. NOV. 12th
CHARLESTON HOTEL
LAKE CHARLES, LA.
W. B. DELAFIELD TRUCK LINE IS GOING OUT OF BUSINESS AND IS LIQUIDATING ALL ASSETS TO BE SOLD REGARDLESS OF PRICE AND WITHOUT RESERVE TO THE HIGHEST BIDDERS!
DISPLAY ON PREMISES
ONE WEEK PRIOR
Completely equipped Oilfield Hauling Trucks, Trailers, Derricks, Power Drilling Rigs, Cranes, Shovels, Tractors, $100,000 Parts, Cadillac Autos, Real Estate, Office Equipment. Everything goes!
CATALOGS MAILED ON REQUEST
SALES ARRANGED & CONDUCTED NATIONALLY BY
ROSS & ROSS
Phone WHittier 8586
WOODDALE BLDG.
MINNEAPOLIS 16, MINN.

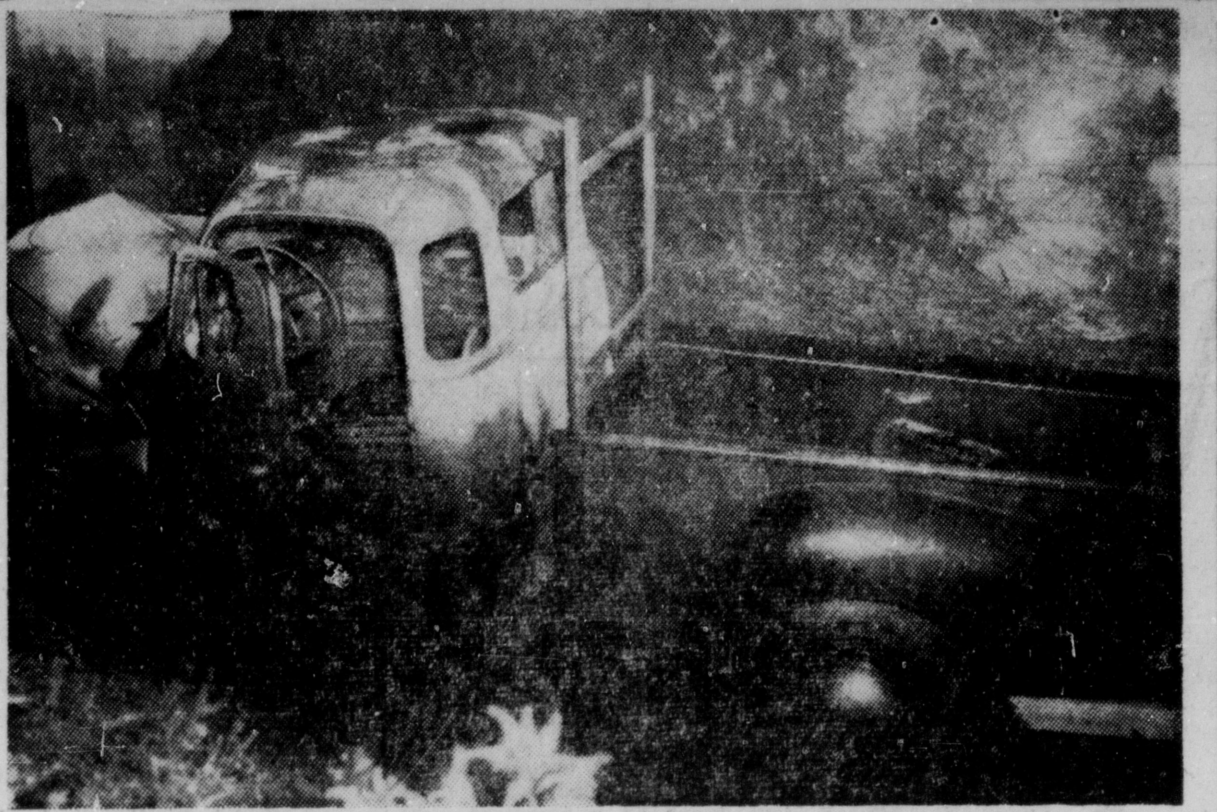

DEATH PYRE — This charred truck was the death pyre for E. O. Rester, 36, resident of Rayville, who was burned to death early Thursday morning. The accident occurred on highway 15, four miles north of Winnsboro. Mrs. Vauda Williams Wisener, 20, was with him at the time of the wreck, but managed to escape from the truck before it ignited. She suffered a broken ankle and lacerations about the face and hands. (Photo by J. A. Sullivan.)

4 Women's Groups Back Amendment 1

NEW ORLEANS, Nov. 1 (AP)—The Louisiana Civil Service League announced today that the heads of four Louisiana women's organizations have endorsed amendment No. 1 which would set up a state wide civil service system.

The four were identified as Mrs. I. E. Lobrano, Baton Rouge, president of the Louisiana Legislative Council; Mrs. H. Theo Goss, Shreveport, president of the League of Women Voters of Louisiana; Mrs. J. H. Stringer, Baton Rouge, president of the Louisiana Parent - Teacher Association, and Miss Christine Causey, executive secretary of the Louisiana State Nurses Association.

The Marshall Islands are part of the wide-scattered chain of coral islets known collectively as Micronesia.

Armed Service

U. S. NAVAL HOSPITAL, OAKLAND, Calif.—Marine Pfc. Roosevelt Bethley, husband of Mrs. Otherine Bethley of 710 Ford St., Monroe, La., has arrived here, from overseas, and is being treated for injuries received on Aug. 14, while serving with the 1st Marine Division, on the Korean front.

Before entering the Marine Corps 10 month ago, he wa an alumnus of Monroe High School.

BETHESDA, Md., (FHTNC) — John S. Mason, chief hospital corpsman, USN, son of Mr. and Mrs. R. B. Mason of Route 2, Winnsboro, La., has recently completed a 12-month course in chemistry at the Naval Medical School, National Naval Medical Center here.

The course consists of techniques and methods used in medical, chemical analysis which is used extensively at medical installations and research institutions. The instructions include techniques in drug and pharmaceutical compounding.

Dudley J. LeBlanc Endorses Eisenhower

ABBEVILLE, La., Nov. 1 (AP)—Dudley J. LeBlanc, former state senator, from Abbeville, and one-time patent-medicine maker, said today he will endorse Gen. Dwight D. Eisenhower for President.

LeBlanc said he would make a formal announcement of his endorsement of the Republican nominee, in a 10-station radio address tomorrow.

LeBlanc also will speak in favor of the 34 proposed state constitutional amendments sponsored by Gov. Robert Kennon.

2 WOMEN AND 45 MEN ENLIST

Join Navy Through Monroe Office; Applications Received Daily

J. T. Regan, local Navy recruiting officer, announced Saturday that 45 men and two women have recently enlisted for Navy duty through the Monroe office.

Recorded enlistments are as follows: Sol Forrest Marx, 403 Alexander Avenue; Edward Lee Haley, 607 Oak Street; Jerry Glynn Irvin, 18, Jonesboro; John Thomas Hall, Jonesboro; Bobby May, Bonita; Henry Acie McDonald, Jr., Bastrop; Bobby Claude Campbell, Choudrant; Jimmie Ray Cureington, Winnsboro; Mack D. Rogillio, Jr., Winnsboro; Everet Lynn Bacle, Mingham; James Whittington, 1217 South Second; Herbert Harvey Terry, Jr., 407 Railroad Avenue; Wallace Orange, and Arteis Orange, 112 South Eighth.

Samuel Lee Starks, 804 Ouachita Avenue; Phillip Gail Thornton, 410 Stubbs; Bobby Joe Morrison, Monroe; Robert Sidney Fuller, 1600 Filhiol; A. L. Bacon, Jr., West Monroe; Harold Boyce Lofton, 610 Clayton; Robert Eugene Moore, West Monroe; Roger Dalton Smith, West Monroe; John Marshall Woodard, West Monroe; Charles Ecader Fife, Baskin; Joseph Albert Griffin, Jr., Bernice; John Allen Lowery, Bernice; Franklin Delano Henson, Hebert; David Donald Polan, Delhi; Charles Raymond Wood, Newellton; Clenton Buford Ashley, Delhi; Alton Roy Austin, Bernice; William Ronald Walker, Chatham; Norman Dale Johnson, Jonesboro.

Douglas Watson, Winnsboro; Charles Peyton Tharpe, Delhi; Raymond Lynn Wyatt, Bastrop; Luke Nelson, Calhoun; Fred Lleon Fife, Bakin; Berty Benjamin Wiggins, Lake Providence, Ira Lamar Blackstock, Lake Providence; George Leon Hall, 17, Epps; Johnnie Gean Lindeman, Bastrop; Ernest Eugene Raymond, Bastrop; Joe Nelson Hicks, Bernice; James Maxwell Payne, Bernice.

All of the enlistees were transferred to the Naval training center at San Diego, Calif. for recruit training prior to assignment to a naval activity for duty.

Wave enlistments were Billye Raye Hair and Elaine Huff, both of Harrisonburg.

Applications for the Navy are being taken daily, except Sunday, in room 303 Postoffice Building, Monroe.

Two Northeast La. Men Are Wounded

Two men from Northeast Louisiana were reported wounded on the Korean battlefront by the Department of Defense yesterday.

They were: Private First Class Alvin Coleman, son of Mr. and Mrs. Tea Coleman, of Tallulah, who is a member of the Army, and Second Lieutenant Cecil J. Bennett, son of Mrs. Ella Humphreys, 1512 Summerlin, of the Marines.

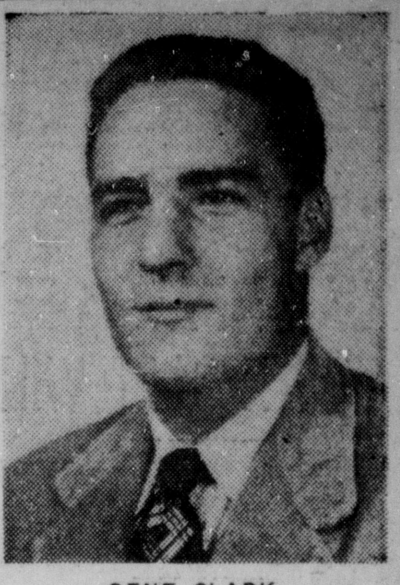

GENE CLARK

CLARK ELECTED STUDENT PREXY

Other Officers Named In Northeast Campus Election

Gene Clark, senior physical education major from Burkburnett, Tex., was elected president of the student council at Northeast State for the current school year.

Other officers include Wilma White, of Rayville, vice president; Llewellyn Adams, of Monroe, secretary, and Donald Bussey, also of Monroe, treasurer.

Representatives on the council comprise two men and two women from each class.

The list of representatives includes Gene Clark, Wilma White, Charlotte Ruff, Rayville and Hugh Bradshaw, West Monroe, from the senior class.

Junior members are Chris Gatzoulas Monroe; Myrle Kilpatrick, West Monroe; Betty Gambrell, Sicily Island and Johnny Parkerson, Benton.

Representing the sophomore group are Thelma Parsons, West Monroe; Donald Bussey, Bill Harrington and Llewellyn Adams, all of Monroe.

Freshmen include Tommy Trawick, Bennie Franklin, Lillian LeBlanc and Jo Ann McDonald, all of Monroe.

A. L. Tatum, chairman of the activities committee, is faculty sponsor of the council.

The picture tube in your television set, actually a cathode ray tube, so named because of the nature of its electronic action, is known to engineers as a kinescope.

Some Don'ts For Pimples
Don't scratch — don't squeeze pimples — you risk infection! Don't suffer from itching pimples, angry red blotches, eczema or other irritations when soothing Peterson's Ointment offers you fast relief. Makes skin look better, feel better, 40c all druggists. One application delights or money back. Peterson's Ointment allays itchy feet, cracks between toes.

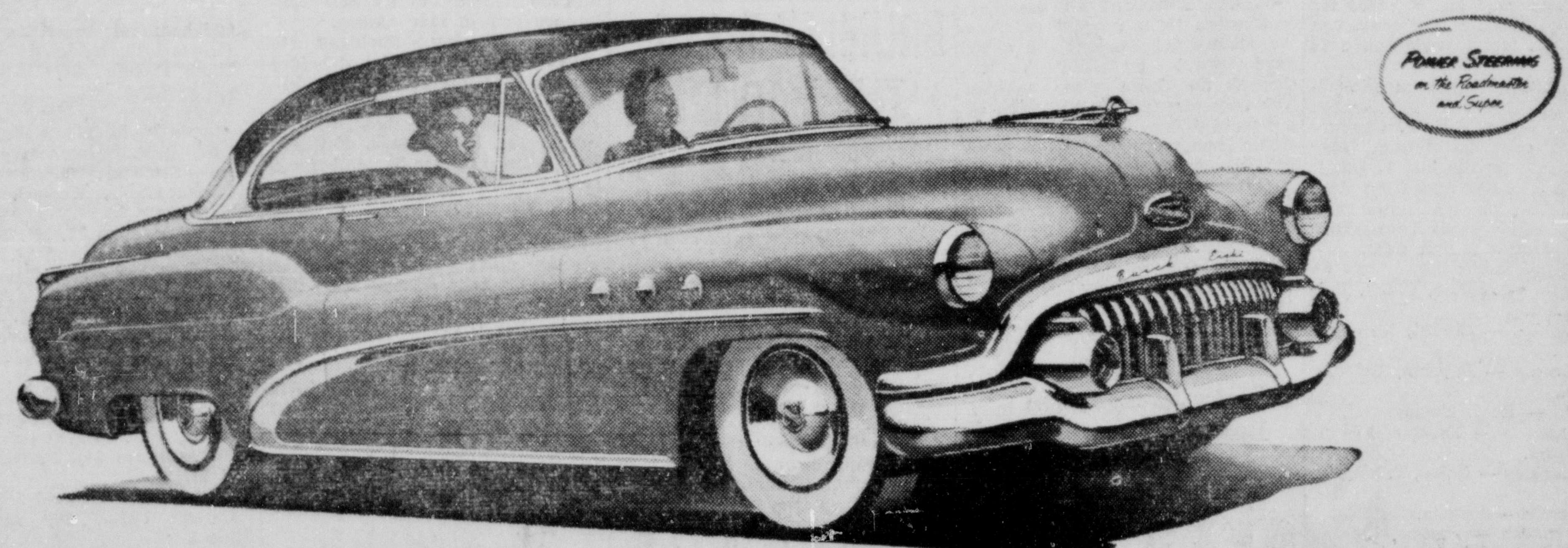

Like your travel with a JOYOUS THRILL?

WE HAVE NEWS for a lot of folks who want more fun from driving than they get from their present cars.

There's a trim bundle of eager high-powered energy that's just the ticket for you — a spirited automobile that can give you thrill after joyous thrill, for mile after fleeting mile.

Why not come in and try the Buick we have in mind?

The excitement starts with your first look at it, your first sitting in it, your first fingering of its slender wheel.

But wait till Dynaflow Drive* begins working its magic—and its constant and complete smoothness fills you with never-ending wonder.

Wait till you feel the bubbling exuberance of taking your first hill with a high-compression Fireball 8 Engine doing the honors. That's when you get a man-sized sampling of the tremendously able and instantly responsive power you command here.

Wait till you feel the serene satisfaction of skimming over rough roads, cobbles or ridged crossings. That's when you know, better than words can tell, what a million dollars' worth of ride engineering can do in the way of magnificent comfort.

Wait till you jockey into a real tight parking space and note the fun and ease that Power Steering** brings to a once-tough job.

But—why wait?

There's a Buick that can do all this — and more, far more — all ready for you to try it.

And listen: *If you can afford a new car, you can afford a Buick.*

How about coming in this week for a real sampling of this joyous travel?

*Equipment, accessories, trim and models are subject to change without notice. *Standard on Roadmaster, optional at extra cost on other Series. **Optional at extra cost on Roadmaster and Super only.*

Sure is true for '52

WHEN BETTER AUTOMOBILES ARE BUILT
BUICK
WILL BUILD THEM

Two great television events: The TV Football Game of the Week every Saturday and Buick Circus Hour every fourth Tuesday.

LENNON MOTOR CO., INC.
212 N. 3rd St. Dial 3-346

Presidential Campaign Nearing Decisive Hour

The 1952 Presidential campaign, a strange blend of high drama and fierce muck - raking, approached its hour of great decision today with politicians and pollsters tormented with doubts about the outcome.

Despite a brave front put up by strategists in both camps, most of them were still "running scared" on the big question:

Will the sovereign American voter choose Gen. Dwight D. Eisenhower or Gov. Adlai Stevenson next Tuesday to cope with world communism and a crowding host of domestic problems in the next four years?

Forecasts of generally fair weather strengthened predictions of a mammoth outpouring of 55 million or more votes — far more than the previous record of 49,820,000 set in the Roosevelt-Willkie contest of 1940.

The voters will choose, not only a president and vice president, but 34 senators, 432 House members, 29 state governors and a multitude of lesser officials. (Maine elected its governor, a senator and three representatives, all Republicans, in September.)

The electorate had been treated to a campaign which ranks in bitterness with any of the past — and toward the end there were signs that some of the citizenry had become bored with it all. The candidates had in many cases run out of adjectives and were repeating themselves.

The encounter between Eisenhower's "great crusade" and Stevenson's "talk sense" drive at first looked like it might be a gentleman's argument. But it speedily became a general brawl. President Truman, Gov. Thomas E. Dewey of New York, Sen. Joseph R. McCarthy of Wisconsin and many others flailed the opposition.

Such words as "bigotry," "smear," "manure," "manure," "fraud," "slander," "flim-flam" and lies" became standard campaign ammunition.

In the closing weeks, both sides seemed to reach the conclusion that the Korean War might be the deciding issue. Eisenhower charged that bungling by the Truman administration had got this country into it. More South Koreans should be trained to man the front line, cutting American losses, he said.

Then Eisenhower made a major move. If elected, he said, "I shall go to Korea" to try to bring the war to "an early and honorable end."

Stevenson hotly declared there was "no slick and easy" way out of the stalemate; he said he would not make "false promises" even if it cost him the election. Truman pictured Eisenhower as a pitchman selling a "new patent medicine" to end the war.

In the last days of the campaign, the war cast into semi-shade such other burning issues as communism, corruption in government, inflation, civil rights, "prosperity", "isolationism" and many others.

The pollsters lined their forecast with featherbed clauses on which they could fall back if the limb got sawed off.

One frequently - heard analysis ran like this "Eisenhower is ahead but Stevenson is gaining; the question is whether he can catch up by Nov. 4."

What puzzled the experts were such questions as these:

Has television wrought great, yet-to-be assayed changes in the way in which people make up their minds? Stevenson relied more on TV than Eisenhower, as the quickest way to make himself known to millions.

How will the women vote? Women of voting age now outnumber men by about two million.

What effect will the drop in farm prices have on farmers' votes, many of which Truman garnered four years ago? Farm prices as a whole have dropped 4.4 per cent in 60 days; hogs have gone down 10 per cent.

How will the vote picture be affected by the mass migration of Negroes to the North in recent years; of city dwellers to the suburbs; of Northerners to the Far West?

All these were puzzlers, as were the big question whether the long solid South would be rent apart.

There was little doubt that so far as the South was concerned the national Democratic party was subjected to the greatest stress and strains since it burst asunder in pre-Civil War days.

SALES ANALYST TO SPEAK HERE

Howard J. Wisehaupt Will Hold Four-Day Clinic Next Week

Howard J. Wisehaupt, nationally known sales expert and business analyst, will conduct a four - day sales and courtesy clinic in Monroe November 11 through 14 under the direction of the Monroe -West Monroe Chamber of Commerce.

"The Sales - Courtesy Clinic," Chamber Secretary Jim Williams stated, "is being conducted for the benefit of all businesses in the Twin Cities and will serve as a wonderful opportunity for employees and employers alike to get new ideas and approaches on selling."

Chamber officials have arranged through the courtesies of the Tem Theatre to hold the clinic in the building with lectures beginning promptly at 8 a. m. each day. "The lectures will be of particular interest to employees who are working on a salary plus commission basis" Williams said, "in that manners of producing more sales from your old customers will be thoroughly covered in the series of four lectures."

The entire program has been designed on a basis which will not interrupt the normal working day of the local employee or employer as the morning lectures are of only a 50 - minute duration and will be concluded promptly at 8:50 a. m. This will allow ample time for all stores to open at their regularly scheduled hours, the secretary pointed out.

According to Chamber officials, a number of the larger firms are planning on sending their "part-time" help to the sales - courtesy clinic in an effort to prepare these individuals for "courtesy selling" during the Christmas rush, which begins in mid-November.

"We welcome all firms in Monroe and West Monroe to utilize this clinic for improving the selling techniques of their employees," Williams said, "and, it is not necessary for a firm to be a member of the Chamber of Commerce in order to take advantage of these lectures."

All store managers who are planning on sending employees to the lectures are requested to contact the Chamber offices immediately in order to acquire tickets.

Hallowe'en Quiet In New Orleans

NEW ORLEANS (AP)—Hallowe'en went off rather quietly here with the only injuries reported thus far:

1. Ten-year-old Frederick Ruppert was treated at Charity Hospital for a firecracker burn of the eye. 2. Policeman Harold Wood, 40, received a brush burn when he fell down some steps when he went to investigate a complaint.

In all, there were 339 police calls from 3 p. m. yesterday to 7 a. m. today, about twice the normal number of complaints, but most of them were for broken windows and street lights, garbage fires, barroom fights, soaped windows on autos, and splashed paint on the sides of houses.

First district police rounded up 21 men for wearing feminine attire on the streets. They were booked with disturbing the peace.

Non-Agricultural La. Employment Hits Peak

BATON ROUGE (AP)— Non-agricultural employment reached its second highest point in the history of Louisiana at mid-September, the state division of unemployment security reported.

J. Hadley Heard, division administrator, said September's total of 670,000 persons in non-agricultural jobs, was 3,000 below December, 1951, the all-time state high.

The report listed a 2,300 increase in employment in manufacturing industries and 1,500 in non-manufacturing.

All increases were attributed to seasonal factors, the re-opening of schools, and increased employment in defense industries.

Reds Protest More Prisoner Casualties

MUNSAN (AP)— Communist truce negotiators at Panmunjom today protested more prisoners of war casualties in Allied camps.

The protest said U. N. command guards killed or wounded 180 POWs Tuesday through Thursday. It said also the Allies had reported 486 Red prisoners killed or wounded in October.

The U. N. Command announced that one POW was killed and 178 were injured in demonstrations Tuesday and one was found hanging Wednesday.

Founded in 1766, the Medical Society of New Jersey is the oldest unit of "organized medicine" in the United States.

Arson Attempt Nets Man Prison Sentence

AUBURN, N. Y. (AP)—Daniel Rolling, 28-year-old migrant worker, has been sentenced to one to five years in Attica state prison for attempting to set fire to a labor camp barracks.

Rolling, of Shreveport, La., pleaded guilty Tuesday to a charge of first degree attempted arson and was sentenced yesterday by Judge Gerald S. Hewitt of Cayuga County court.

Sheriff's deputies said Rolling had attempted to set fire to a barracks in a King Ferry labor camp Sept. 14, after an argument with an occupant of the building.

250,000 Soldiers In Germany To Cast Vote

FRANKFURT, Germany (AP)—An army survey indicated today a quarter of the American soldiers stationed in Germany are voting in the presidential election by absentee ballot.

With more than 200,000 troops stationed here, that would mean around 50,000 votes being mailed back to the home states. There was no hint as to how they were voting, since the army forbids any poll of political preferences.

In Russian-dominated Poland, 6 per cent of all coal mined underground is mechanically loaded; in the United States the figure is 71 per cent.

PUBLIC FORUM

"We've Never Had It So Good"

Editor
News - Star — World

Father, must I go out to work?
No! No! my darling son
We're living now on easy street
With funds from Washington.

We're cared for now by Uncle Sam
So don't get exercised.
We do not need to care a darn
Because we're subsidized.

But Father, if he's to treat us well
And give us milk and honey
Please tell me, truly, where the hell
He's going to get the money.

Don't worry son, there is no hitch
About this glorious plan.
He'll get the money from the rich
To help the common man.

But, Father, won't there come a time
If we take all their cash
And they are left without a dime
When things will go to smash?

You need a lot of seasoning
You nosey little brat.
You do too darn much reasoning
To be a Trumancrat! ! !

Disillusioned

Jena, La.
Oct. 31, 1952.

ROOSTER BUSINESS

Editor, The Monroe News-Star & Morning World
Monroe, La.
Dear Editor:

The most logical, lucid and thoroughly reasoned basis that I have seen advanced for supporting Mr. Truman's draftee for president is that given by Adras Laborde's cousin, Alcide. He said:

"Me, I decide I'm goin vote for Steve'son because he get his name under the rooster on them ticket. I been vote the rooster ever since I been old enough to vote. My papa he vote the rooster ever since he been old enough to vote. Me, I vote for Steve'son because he is the rooster candidate."

Being good, loyal rooster supporters has also been a long standing virtue in the writer's family. My papa and I, myself, have faithfully continued to stamp the rooster so long as the rooster on the ticket stood for state's right, individual liberty, free enterprise, patriotic Americanism and the principles that our Democratic Party has in its long history heretofore represented.

But, Alcide, that rooster at the top of them ticket now is not our rooster. He's a caponized substitute rooster. Our good old Democratic rooster was kidnapped by the Socialists who took over the Democratic party in 1933 and stole its name. And they killed our Democratic rooster while in captivity by feeding him New Deal virus and regimentation in dosages that a free American bird could not survive under. Don't you remember that dead chicken lying on its back several years ago right after the Supreme Court held N. R. A. unconstitutional, as pictured in Senator Long's Louisiana Progress? Well, there's never been any real Democratic rooster in existence since then. And they have substituted for him on the ballot this present rooster drawn to look like our old Democratic rooster in an effort to fool trusting souls like you, Alcide. But, if you will examine him with a discerning eye and understanding you will find that this present substitute rooster on the ballot now is a Socialist rooster, with a Moscow cackle, white blood and pink feathers. Our own good old Democratic rooster, whom I grieve for, being a thing of the past, we must not be fooled or taken in by this new fake bird who is in fact alien to everything that a true Democrat stands for.

And speaking of chicken matters, there is to be taken into consideration that, Mr. Steve'son having been ordained by Mr. Truman as heir apparent to the Truman chicken house, he is there surrounded by an ugly flock of "chickens come home to roost," in the form of issues resulting from Harry's maladministration of the roost during his too long tenure, now sitting perched on poor Adlai's head and arms and shoulders, some of which are "Concentration, Crookedness, Communism and Korea," together with F. E. P. C., the theft of our own Louisiana submerged lands and others. A mere look at such aggregation of ugly birds is enough to make any real Democrat see elephants.

And it is a well recognized principle that "birds of a feather flock together." You and I, fellow Louisianians, are surely reluctant to picture ourselves in the position of belonging perched on the same limb with and of sitting side by side on same with Owen Lattimore, Alger Hiss and Mr. Harry Truman.

Having been to the necessity of discussing this fowl subject for elucidation of matters, I cannot refrain from adding a reference to an incident in my boyhood that contains in it perhaps a moral for this election. I was having before day breakfast with a neighbor family preparatory to a fishing trip. Not having any door that would close in their kitchen, these people's old rooster regularly roosted on the empty meal barrel in the corner of the kitchen. He had theretofore regularly roosted with his head and bill over the inside of the barrel, which had long been empty. However, at this time one of the boys had set the open sack of flour in the old meal barrel, and this morning when we went in to breakfast the old rooster, for a change, was sitting in the reverse position. Whereupon, the old lady yelled out "Pa, come here and turn that rooster round." I say turn that rooster round." Now, whether you realize that the rooster on today's ticket is a fake substitute one or are inbued with the belief that he is the same old rooster of former days, we all must admit that, by twenty years tenture, he has too long had his head in the feed trough and has magnificently fouled the nest, and that for him, in pursuance of the principal of rotation in office, to be turned round, is bound to be the healthiest thing for the country. We can accomplish this beneficial act in one simple operation, by casting our ballots on November 4th, for General Eisenhower, the only candidate before us espousing any of the principles that a true Democrat stands for. Let's together do that, fellow voters, and for our country's future good, let's "turn that rooster round-Turn that rooster round."

Sincerely yours,
A. B. Parker,
A Louisiana Democrat

DEATH PYRE — This charred truck was the death pyre for E. O. Rester, 36, resident of Rayville, who was burned to death early Thursday morning. The accident occurred on highway 15, four miles north of Winnsboro. Mrs. Vauda Williams Wisener, 20, was with him at the time of the wreck, but managed to escape from the truck before it ignited. She suffered a broken ankle and lacerations about the face and hands. (Photo by J. A. Sullivan.)

4 Women's Groups Back Amendment 1

NEW ORLEANS, Nov. 1 (AP)—The Louisiana Civil Service League announced today that the heads of four Louisiana women's organizations have endorsed amendment No. 1 which would set up a state wide civil service system.

The four were identified as Mrs. I. E. Lobrano, Baton Rouge, president of the Louisiana Legislative Council; Mrs. H. Theo Goss, Shreveport, president of the League of Women Voters of Louisiana; Mrs. J. H. Stringer, Baton Rouge, president of the Louisiana Parent - Teacher Association, and Miss Christine Causey, executive secretary of the Louisiana State Nurses Association.

The Marshall Islands are part of the wide-scattered chain of coral islets known collectively as Micronesia.

Armed Service

U. S. NAVAL HOSPITAL, OAKLAND, Calif.—Marine Pfc. Roosevelt Bethley, husband of Mrs. Otherine Bethley of 710 Ford St., Monroe, La., has arrived here, from overseas, and is being treated for injuries received on Aug. 14, while serving with the 1st Marine Division, on the Korean front.

Before entering the Marine Corps 10 month ago, he wa an alumnus of Monroe High School.

BETHESDA, Md., (FHTNC) — John S. Mason, chief hospital corpsman, USN, son of Mr. and Mrs. R. B. Mason of Route 2, Winnsboro, La., has recently completed a 12-month course in chemistry at the Naval Medical School, National Naval Medical Center here.

The course consists of techniques and methods used in medical, chemical analysis which is used extensively at medical installations and research institutions. The instructions include techniques in drug and pharmaceutical compounding.

Dudley J. LeBlanc Endorses Eisenhower

ABBEVILLE, La., Nov. 1 (AP)— Dudley J. LeBlanc, former state senator, from Abbeville, and one-time patent-medicine maker, said today he will endorse Gen. Dwight D. Eisenhower for President.

LeBlanc said he would make a formal announcement of his endorsement of the Republican nominee, in a 10-station radio address tomorrow.

LeBlanc also will speak in favor of the 34 proposed state constitutional amendments sponsored by Gov. Robert Kennon.

2 WOMEN AND 45 MEN ENLIST

Join Navy Through Monroe Office; Applications Received Daily

J. T. Regan, local Navy recruiting officer, announced Saturday that 45 men and two women have recently enlisted for Navy duty through the Monroe office.

Recorded enlistments are as follows: Sol Forrest Marx, 403 Alexander Avenue; Edward Lee Haley, 607 Oak Street; Jerry Glynn Irvin, 18, Jonesboro; John Thomas Hall, Jonesboro; Bobby May, Bonita; Henry Acie McDonald, Jr., Bastrop; Bobby Claude Campbell, Choudrant; Jimmie Ray Cureington, Winnsboro; Mack D. Rogillio, Jr., Winnsboro; Everet Lynn Bacle, Mangham; James Whittington, 1217 South Second; Herbert Harvey Terry, Jr., 407 Railroad Avenue; Wallace Orange, and Arteis Orange, 112 South Eighth.

Samuel Lee Starks, 804 Ouachita Avenue; Phillip Gail Thornton, 410 Stubbs; Bobby Joe Morrison, Monroe; Robert Sidney Fuller, 1600 Filhiol; A. L. Bacon, Jr., West Monroe; Harold Boyce Lofton, 610 Clayton; Robert Eugene Moore, West Monroe; Roger Dalton Smith, West Monroe; John Marshall Woodard, West Monroe; Charles Ecader Fife, Baskin; Joseph Albert Griffin, Jr., Bernice; John Allen Lowery, Bernice; Franklin Delano Henson, Hebert; David Donald Polan, Delhi; Charles Raymond Wood, Newellton; Clenton Buford Ashley, Delhi; Alton Roy Austin, Bernice; William Ronald Walker, Chatham; Norman Dale Johnson, Jonesboro.

Douglas Watson, Winnsboro; Charles Peyton Tharpe, Delhi; Raymond Lynn Wyatt, Bastrop; Luke Nelson, Calhoun; Fred Lleon Fife, Bakin; Berty Benjamin Wiggins, Lake Providence, Ira Lamar Blackstock, Lake Providence; George Leon Hall, 17, Epps; Johnnie Gean Lindeman, Bastrop; Ernest Eugene Raymond, Bastrop; Joe Nelson Hicks, Bernice; James Maxwell Payne, Bernice.

All of the enlistees were transferred to the Naval training center at San Diego, Calif. for recruit training prior to assignment to a naval activity for duty.

Wave enlistments were Billye Raye Hair and Elaine Huff, both of Harrisonburg.

Applications for the Navy are being taken daily, except Sunday, in room 303 Postoffice Building, Monroe.

Two Northeast La. Men Are Wounded

Two men from Northeast Louisiana were reported wounded on the Korean battlefront by the Department of Defense yesterday.

They were: Private First Class Alvin Coleman, son of Mr. and Mrs. Tea Coleman, of Tallulah, who is a member of the Army, and Second Lieutenant Cecil J. Bennett, son of Mrs. Ella Humphreys, 1512 Summerlin, of the Marines.

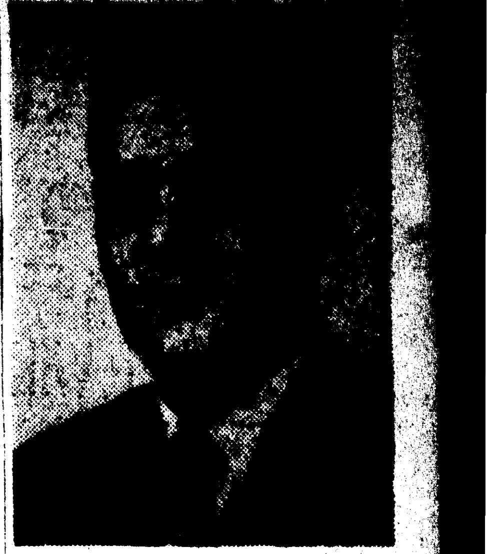

GENE CLARK

CLARK ELECTED STUDENT PREXY

Other Officers Named In Northeast Campus Election

Gene Clark, senior physical education major from Burkburnett, Tex., was elected president of the student council at Northeast State for the current school year.

Other officers include Wilma White, of Rayville, vice president; Llewellyn Adams, of Monroe, secretary, and Donald Bussey, also of Monroe, treasurer.

Representatives on the council comprise two men and two women from each class.

The list of representatives includes Gene Clark, Wilma White, Charlotte Ruff, Rayville and Hugh Bradshaw, West Monroe, from the senior class.

Junior members are Chris Gatzoulas Monroe; Myrle Kilpatrick, West Monroe; Betty Gambrell, Sicily Island and Johnny Parkerson, Benton.

Representing the sophomore group are Thelma Parsons, West Monroe; Donald Bussey, Bill Harrington and Llewellyn Adams, all of Monroe.

Freshmen include Tommy Trawick, Bennie Franklin, Lillian LeBlanc and Jo Ann McDonald, all of Monroe.

A. L. Tatum, chairman of the activities committee, is faculty sponsor of the council.

The picture tube in your television set, actually a cathode ray tube, so named because of the nature of its electronic action, is known to engineers as a kinescope.

Some Don'ts For Pimples

Don't scratch — don't squeeze pimples — you risk infection! Don't suffer from itching pimples, angry red blotches, eczema or other irritations when soothing Peterson's Ointment offers you fast relief. Makes skin look better, feel better, 40c all druggists. One application delights or money back. Peterson's Ointment allays itchy feet, cracks between toes.

AUCTION SALE

2 MILLION DOLLAR VALUE

DRILLING TRUCKING CONSTRUCTION

OIL FIELD EQUIPMENT

10 A.M. WED. NOV. 12th
CHARLESTON HOTEL
LAKE CHARLES, LA.

W. B. DELAFIELD TRUCK LINE IS GOING OUT OF BUSINESS AND IS LIQUIDATING ALL ASSETS TO BE SOLD REGARDLESS OF PRICE AND WITHOUT RESERVE TO THE HIGHEST BIDDERS!

DISPLAY ON PREMISES ONE WEEK PRIOR

Completely equipped Oilfield Hauling Trucks, Trailers, Derricks, Power Drilling Rigs, Cranes, Shovels, Tractors, $100,000 Parts, Cadillac Autos, Real Estate, Office Equipment. Everything goes'

CATALOGS MAILED ON REQUEST

ROSS & ROSS

Like your travel with a JOYOUS THRILL?

We have news for a lot of folks who want more fun from driving than they get from their present cars.

There's a trim bundle of eager high-powered energy that's just the ticket for you — a spirited automobile that can give you thrill after joyous thrill, for mile after fleeting mile.

Why not come in and try the Buick we have in mind?

The excitement starts with your first look at it, your first sitting in it, your first fingering of its slender wheel.

But wait till Dynaflow Drive* begins working its magic—and its constant and complete smoothness fills you with never-ending wonder.

Wait till you feel the bubbling exuberance of taking your first hill with a high-compression Fireball 8 Engine doing the honors. That's when you get a man-sized sampling of the tremendously able and instantly responsive power you command here.

Wait till you feel the serene satisfaction of skimming over rough roads, cobbles or ridged crossings. That's when you know, better than words can tell, what a million dollars' worth of ride engineering can do in the way of magnificent comfort.

Wait till you jockey into a real tight parking space and note the fun and ease that Power Steering** brings to a once-tough job.

But—why wait?

There's a Buick that can do all this—and more, far more—all ready for you to try it.

And listen: If you can afford a new car, you can afford a Buick.

How about coming in this week for a real sampling of this joyous travel?

Equipment, accessories, trim and models are subject to change without notice. *Standard on Roadmaster, optional at extra cost on other Series. **Optional at extra cost on Roadmaster and Super only.

Sure is true for '52

BUICK

Two great television events: The TV Football Game of the Week every Saturday and Buick Circus Hour every fourth Tuesday.

LENNON MOTOR CO., INC.

212 N. 3rd St. Dial

Green Wave Comes From Behind To Engulf Maroons

TULANE GROUND GAME PAYS OFF WITH 34-21 WIN

Clement, Bailey, Kennedy, Weidenbacher Head Offense

NEW ORLEANS, Nov. 1 (AP) — Tulane, in mighty team play, parlayed a powerful ground attack and a driving line to roar from behind with a three-touchdown second-half attack and beat Mississippi State 34-21 in a seesaw football strugle today.

Tulane spotted Mississippi State a 14-13 halftime lead and then blazed back with a tremendous thrust that dashed aside Maroon chances for a Southeastern Conference upset.

Driving from the opening moment, Tulane rolled into a 13-0 first quarter lead only to see it wither away after two Mississippi State touchdowns in the next period.

Tulane, showing tremendous power on the ground, punched across two touchdowns in the third period and one in the fourth.

Mississippi State scored its third touchdown in the third quarter.

It was a team victory for Tulane, a rough, tough team that had won its last two conference starts.

It was Mississippi State's third conference loss and it seemed to destine the Maroons for a second division finish. Tulane's outstanding performers were too numerous to count on a single hand.

Quarterback Pete Clement and halfbacks Roy Bailey, Les Kennedy and Ray Weidenbacher were consistent threats throughout the battering game which saw seven Tulane players helped from the field.

Tulane moved quickly for its first score moments after the kickoff. Bailey dashed 63-yards and Clement added the first of four conversions, missing only after the second touchdown.

A fumble by Mississippi State fullback Joe Fortunato on his own 14 set up Tulane's second score. Clement went over from the three for the touchdown.

State zipped back on six plays that carried 73 yards to the Tulane five, where halfback Zerk Wilson bucked over. Jack Parker converted.

State's second touchdown came late in the second period on a 21-yard dash by Parker. Dick Stuver converted the Maroons into a 14-13 halftime lead.

Tulane wrapped up its victory with two quick third period touchdowns.

Weidenbacher climaxed a 74-yard drive by going over from the 11 yard line.

Moments later, Tulane opened a 93 yard drive that saw Jim Partridge top it off with a four yard touchdown plunge.

Early in the fourth quarter, a pass from Parker to end John Katusa was good for 13 yards for Mississippi State. Stuver converted down in the fourth period on a 75 again.

Tulane added its insurance touch-yard push sparked by Bailey. Freshman fullback E. J. Chauvin who took over for injured star Max McGee ran the last 17-yards. It was an offensive duel from start to finish with the two teams gaining a total of 826 yards from scrimmage — almost a half mile.

Mississippi State:

Left ends — McKee, Clark, Fulton, Wooten.

Left tackles — Cimini, Newsom, Shepherd.

Left guards — Broome, Boistur, Glasgow.

Centers — Reid, Easterwood.

Right guards — Yarnick, Logan, Zimmerman.

Right tackles — Deloe, T. Morris, Linville.

Right ends — Katusa, Santillo.

Quarterbacks — Parker, Collins, Verdeber.

Left halfbacks — Wilson, Gaven, Stuver.

Right halfbacks — Duplain, Robertson, Davis, D. Morris.

Fullbacks — Fortunato, Montgomery.

Fullbacks — Fortunato, Montgomery, Fairchild.

Tulane:

Left ends — McElhannon, Coates.

Left tackles — Cummins, Rogas, Petroski.

Left guards — Nuss, Sardisco.

Centers—Rushing, Burke, Camp.

Right guards — A. Robelot, Spollen, Burnthorne.

Right tackles — Johnston, Housepian, W. Robelot.

Right ends — Bravo, Thompson, Price.

Quarterbacks — Clement, Dempsey, Shea.

Left halfbacks — Kennedy, Partridge, Pounders.

Right halfbacks — Bailey, Weidenbacher, Wall, Butchee, McCool.

Fullbacks — McGee, Chauvin, Pittman.

Mississippi State	0	14	0	7—21
Tulane	13	0	14	7—34

Tulane scoring — touchdowns— Bailey, Clement, Weidenbacher, Patridge, Chauvin. Conversions — Clement, 4.

Mississippi State scoring—Touchdowns — Wilson, Parker, Katusa. Conversions — Parker, Stuver, 2.

KNICKS WHIP BULLETS

NEW YORK, Nov. 1 (AP)—A capacity crowd of 18,311 watched the New York Knickerbockers overcome a slow start with a second half spurt tonight to defeat the Baltimore Bullets, 69-53, in the inaugural of their 1952-53 National Basketball League season tonight.

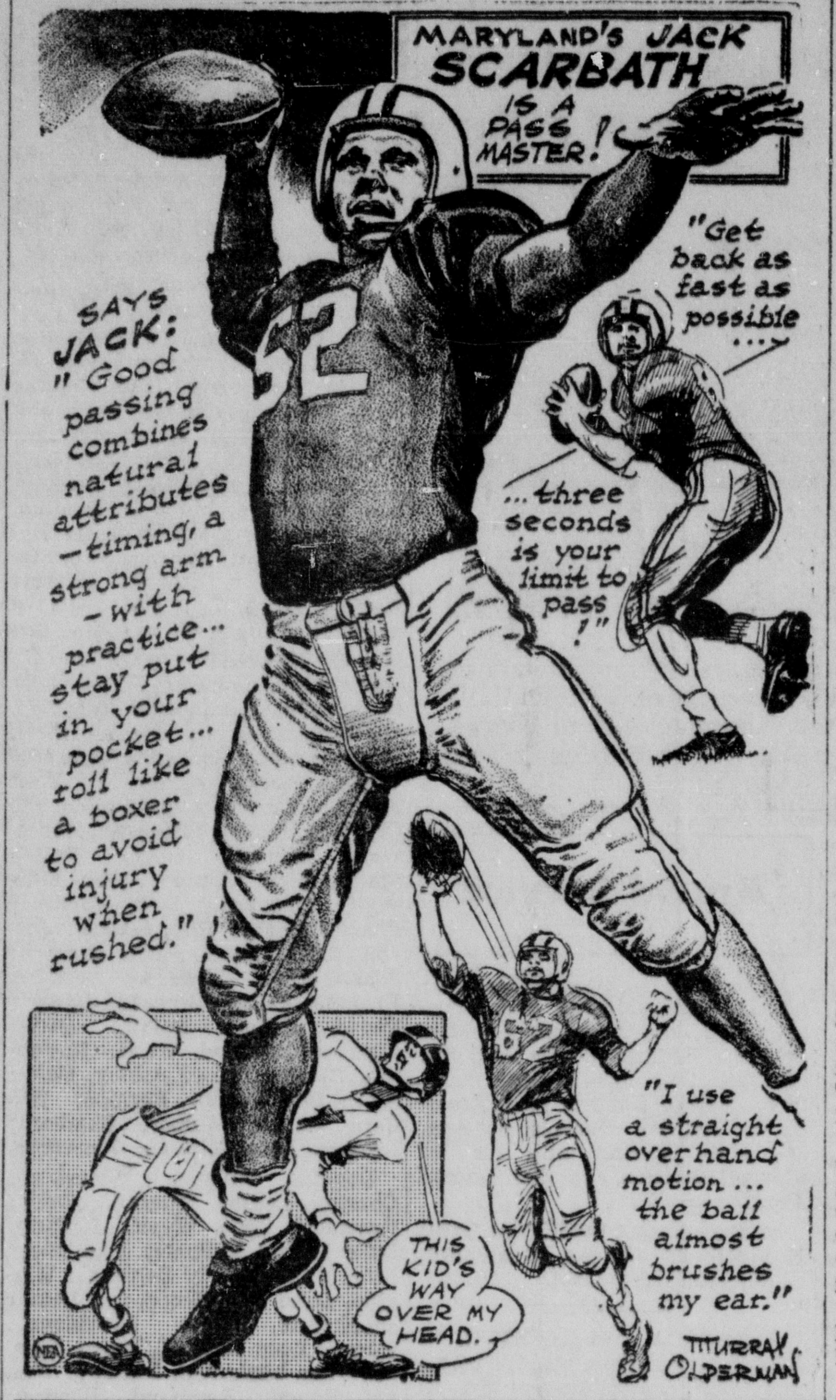

OKLAHOMA UPS IOWA ST., 41-0

Sooners Take 21 Point Lead In First Quarter

AMES, Ia., Nov. 1 (AP)—The Oklahoma football express, rated No. 3 in the nation, rushed along at its customary dazzling pace today in a 41-0 victory over Iowa State.

Oklahoma, gunning for its seventh straight, Big Seven Conference championship, sent the under-manned Cyclones to their fifth conference defeat with a bewildering offense led by Quarterback Eddie Crowder, a young man with a magician's touch, and a solid defense that held Iowa State to 119 yards.

It was the 33rd conference game in which Oklahoma has not felt the sting of the losing score. There are two ties in the string.

Oklahoma, striking with equal effectiveness from far out or close in, started its scoring with a 50-yard spurt by Billy Vessels through the Iowa State middle. The trap play got its inception on a beautiful fake by Crowder.

The Sooners picked up two more touchdowns for a 21-0 lead in the first period to settle whatever issue there ever had been in the one-sided contest.

Oklahoma	21	6	14	0—41
Iowa State	0	0	0	0— 0

Oklahoma scoring: Touchdowns, McPhail 2, Green, Vessels 2, Reddell. Conversions, Leake 4, McPhail.

Last Period Explosion Brings Cornell Upset Victory Over Columbia

NEW YORK, Nov. 1 (AP)—Cornell's winless football team, bruised and beaten in five straight games, struck for three touchdowns in the fourth period today and upset Columbia, 21-14.

Cornell's final quarter explosion turned what had looked like a drab game into a thriller for a crowd of 22,000.

In that one period, Cornell gained revenge for the two straight inflicted in the past two years.

Score by quarters:

Cornell	0	0	0	21—21
Columbia	0	14	0	0—1

Cornell scoring: touchdowns—Cliggott 2, Bool. Conversions—Van Buren 3. Columbia scoring: touchdowns—McCullough, Mercier. Conversions—Ward 2.

SOLUNAR TABLES by John Alden Knight

The schedule of Solunar periods printed below has been taken from John Alden Knight's Solunar Tables. Plan your days so that you will be fishing in good territory or hunting in good cover during these times, if you wish to find the best spot that each day has to offer.

TODAY

A.M.		P.M.	
Minor	Major	Minor	Major
5:55	.....	6:20	12:05

TOMORROW

Minor	Major	Minor	Major
6:45	12:35	7:15	1:00
A.M.		P.M.	

The major periods are shown in boldface type. These begin at the times shown and last for an hour periods are of somewhat shorter duration.

Here's How Top Grid Clubs Went Saturday

NEW YORK, Nov. 1 (AP)—Here is how the country's ten top college football teams, as determined by the weekly Associated Press poll, made out today:

1. Michigan State, defeated Purdue, 14-7.
2. Maryland, defeated Boston University, 34-7.
3. Oklahoma, defeated Iowa State, 41-0.
4. Georgia Tech, defeated Duke, 28-7.
5. Southern California, idle.
6. Duke, lost to Georgia Tech, 28-7.
7. U. C. L. A., defeated California, 28-7.
8. Purde, lost to Michigan State, 14-7.
9. Kansas, defeated Kansas State, 26-6.
10. Villanova, gained tie with Parris Island Marines, 20-20.

BRUMLEY TAKES SENIOR TOURNEY

Beats Ray, 5 And 4, In North And South At Pinehurst

PINEHURST, N. C., Nov. 1 (AP)—Judd Brumley of Greenville, Tenn., outdrove and outplayed Norfleet P. Ray of Pinehurst here today to win the inaugural North and South Seniors Invitation Golf Tournament 5 and 4.

The Tennessee hotel man was longer off the tee at every hole as he wrapped up the first playing of the seniors invitation event. His only bad hole was the fifth where the three putted. He was three over par when the match ended.

Brumley went ahead on the third hole and kept the upper hand for the rest of the way. He was one up over the Pinehurst business man at the end of the first nine.

Coming in, Ray, who had undergone treatments all week for an ailing back muscle, could do little right. He was in the rough twice on the long tenth hole. Ray was trapped on the thirteenth, and again on the fourteenth, where Brumley, by now four up, gained an easy four for the hole and the match.

The tournament host, Richard S. Tufts, Pinehurst, defeated C. J. Farley, Grand Rapids, Mich., one-up for the championship division consolation title.

Army Crushes V. M. I. 42 To 14, In Warm Up For Georgia Tech Date

WESTPOINT, N. Y., Nov. 1 (AP)—Army warmed up for its big engagement with Georgia Tech next week by smashing Virginia Military Institute, 42 to 14, in a free wheeling contest today.

Peter Vann's fine passing and the brilliant ball carrying of Fred Attaya and Mario Delucia enabled the Cadets to score almost at will in the final three periods after the boys from the south had fought them off 7-7 for a quarter.

Score by quarters:

V.M.I.	7	0	0	7—14
Army	7	14	7	14—42

V. M. I. scoring touchdowns, Byron 2, conversions Jones 2.

Army scoring: touchdowns, Attaya 2, Delucia 2, Purdue, Mischak, conversions, Shain 6.

TERPS RUN WILD OVER BOSTON U.

Mighty Maryland Steamrollers Terriers, 34 To 7

BOSTON, Nov. 1 (AP) — A devastating opening attack that reached almost point-a-play proportions gave mighty Maryland its 19th consecutive football victory, 34-7, over hopelessly outclassed Boston University today at Fenway Park.

The Terps from Maryland, who rank second nationally, clinched matters by scoring thrice on 29 plays during the opening period. Ralph Felton tallied two of those touchdowns on a four-yard slam and by snatching a lateral from winger Lou Weidensaul, who had caught a pass from Chet Hanulak on Boston's 20.

Between those counters, Bob Laughery smashed from 10 yards out after the Terps had moved there from their 47 on seven plays.

Before the first half ended, Chet Hanulak and Leland Liebold had counted to run up Maryland's lead to 34-0, helped by four conversions by Don Decker.

While Maryland's split-T offensive was stunning most of the 32,568 crowd, its defenders smeared all three of Harry Agganis' passing attempts while holding the Terriers' ground attack to minus 14 yards.

The highly regarded Agganis was under terrific pressure at all times and took such a pounding that he was forced to turn over his quarterbacking to 139-pound Johnny with six minutes left in the opening half.

The score by periods:

Maryland	21	13	0	0—34
Boston U.	0	0	0	7— 7

Maryland scoring—Touchdowns: Felton 2, Laughery, Hanulak, Liebold. Conversions: Decker 4.

Boston University scoring—Touchdown — Terrais. Conversion: Plomaritis.

ILLINOIS UPSETS MICHIGAN, 22-13

Wolverines' Rose Bowl Prospects Take Stiff Jolt

ANN ARBOR, Mich., Nov. 1 (AP)—Illinois came up off the Big Ten floor today to smack Michigan with a 22 to 13 upset that jarred the Wolverines' Rose Bowl chances and gave the Illini their first victory in four conference games.

A crowd of 64,752 screaming fans saw the fire-up Illinois team score all its points in the first half.

From the first moment when Illinois' Frank Wodziak blocked a punt attempt by Michigan's Bill Billings for a safety, Michigan was on its way to its first conference loss in four games.

Never allowing Michigan to move consistently until just before the halftime intermission, the Illini added three touchdowns. With slightly more than four minutes left in the first period, Fullback Ken Miller skipped 26 yards for a second score that put Illinois out front, 9-0.

Two quick scores came in the second period—one going 53 yards in six plays with Quarterback Tom O'Connell driving the last yard and the second covering 38 yards with O'Connell making the last three.

Score by quarters;

Illinois	9	13	0	0—22
Michigan	0	0	13	0—13

Illinois scoring: touchdowns—O'Connell 2, K M.iller. Conversions—R. Miller 2. Safety—Billings (his punt blocked by Wodziak).

Michigan scoring: touchdowns—Rescorla.

Trusting Earns Backers $26.50 First Place Pay In Yerba Beuna 'Cap

SAN BRUNO, Calif., Nov. 1 (AP)—Trusting, four-year-old chestnut son of Alibhai, today nosed out War Rings in the $10,000 - added Yerba Buena Handicap over a mile and 1-16 at Tanforan race track.

It was a two-horse race from the starting gate, Jockey Ray York taking Trusting to the lead, yielding it to War Rings on the far turn, and then beating him to the wire in the stretch. Tuzado was third.

Time for the distance was 1.43 4-5 and Trusting, over - looked by most of the crowd of 15,320, returned $26.50, $9.80 and $5.20, War Rings paid $4.80 and $3.50, and Tuzado $4.20.

Minnesota Grid Captain Collapses On Sidelines

MINNEAPOLIS, Nov. 1 (AP)—Richard Anderson, Minnesota football captain and right guard, collapsed on the sidelines during the Iowa-Minnesota football game today.

He was taken to University Hospital suffering from a concussion and Coach Wes Fesler said he would be out for the rest of the season.

SANTIAGO, Chile, Nov. 1 (AP)—Jaroslav Drobny, self-exiled Czech tennis player, defeated Ricardo Balbiers of Chile, 7-5, 6-4, 6-2, in an international tennis tournament today.

FOOTBALL SCORES

South

Tulane 34, Miss. State 21.
Mississippi 28, L. S. U. 0.
Louisiana College 49, Union University 19.
Southwestern La. 19 La. Tech 19 (Tie).
Georgia Tech 28, Duke 7.
Maryland 34, Boston U. 7.
Mississippi Southern 39, Northwestern Louisiana 13.
Tennessee 41, North Carolina 14.
Florida 31, Auburn 21.
Alabama 34, Georgia 19.
Vanderbilt 67, Washington and Lee 7.
South Carolina 21, Virginia 14.
Virginia Tech 20, Richmond 2.
Sewanee 35, Southwestern of Memphis 0.
West Virginia 24, Georgia Washington 0.
Wake Forest 21, North Carolina State 6.
Randolph Macon 22, Johns Jopkins 14.
Trinity 20, Coast Guard 0.
Army 42, Virginia Military 14.
Western Kentucky 35, Delta State 13.
Eastern Kentucky 35, Evansville 0.
Murray State 48, Morehead (Ky.) 0.
Tennessee Tech 28, Marshall 7.
Muhlenberg 21, Delaware 12.
Maryville (Mo.) 28, Kirksville (Mo.) 27.
Morgan State 16, North Carolina A. and T. 12.
Bethune-Cookman 8, Florida A. and M. College 7.
Prairie View 39, Arkansas State 12.
Kentucky State 39, Taylor 0.
East Carolina 22, Appalachian 19.
South Leland 39, Philander Smith 22.
Catawba 20, Presbyterian 19.
Furman 29, Wofford 21.
Western Carolina 12, Elon 0.
Oklahoma Military Academy 19, Kemper Military 0.
Florida State 6, Stetson 6 (tie).
Maryland (Tenn.) 0, Georgetown (Ky.) 0 (Tie).
Carson-Newman 20, Tennessee Wesleyan 9.

East

Colgate 53, Mississippi College 12.
Penn State 14, Penn 7.
Princeton 39, Brown 0.
Colby 13, Maine 7.
Yale 21, Dartmouth 7.
Detroit 28, Fordham 20.
Cornell 21, Columbia 14.
Pitt 28, Indiana 7.
Rutgers 40, Temple 28.
Connecticut 16, New Hampshire 12.
Holy Cross 7, Marquette 0.
N. Y. U. 14, Lafayette 7.
Harvard 35, Davidson 26.
Montclair Teachers 25, New York Aggies 6.
Washington and Jefferson 35, Carnegie Tech 20.

Midwest

Michigan State 14, Purdue 7.
Minnesota 17, Iowa 7.
Denver 27, Drake 19.
Kansas 26, Kansas State 6.
Tulsa 23, Oklahoma A. and M. 21.
Oklahoma 41, Iowa State 0.
Missouri 10, Nebraska 6.
South Dakota 34, Iowa State Teachers 20.
Notre Dame 17, Navy 6.
Illinois 22, Michigan 13.
Ohio U. 28, Western Michigan 13.
Ohio State 24, Northwestern 21.
Cincinnati 41, Western Reserve 2.
Ohio Wesleyan 13, Mt. Union 7.
Kenyon 46, Ashland 14.
Western Illinois 7, Eastern Illinois 6.
Lawrence 34, Knox 13.
St. Procopius 35, Aurora 12.
Millikin 13, Lake Forest 13 (tie).
Beloit 40, MacAlester 0.
Washburn 20, Fort Hays State 14.
Buena Vista 21, Dubuque 7.
Simpson 27, Central (Ia.) 12.
St. Ambrose 14, Panhandle A. and M. 13.
Carleton 20, Grinnell 6.
Carroll (Wis.) 19, Milwaukee State 3.
Coe 16, Ripon 7.
Michigan Tech 12, Superior State 6.
Stevens Point 33, Eau Clare 6.
South Dakota State 39, Morningside 25.
Concordia 34, St. Thomas 14.
North Dakota 33, Augustana 21.
Gustavus 34, Hamline 7.

Southwest

Texas A. and M. 31, Arkansas 12.
Baylor 20, T. C. U. 20 (tie).
Texas 31, S. M. U. 14.
U. of Houston 20, Texas Tech 7.
Texas Southern 12, Xavier (N. O.) 7.
Stephen F. Austin 28, Sul Ross 7.

Far West

U. C. L. A. 28, California 7.
Stanford 35, San Jose State 12.
Washington State 36, Idaho 6.
Montana U. 35, Montana State College 12.
Wyoming 24, Brigham Young 13.
Colorado 20, Utah 14.
Arizona 13, New Mexico 7.
College of Pacific 14, Oregon 6.
Pacific Lutheran 45, Central Washington 9.
Western Washington 19, Eastern Washington 0.
New Mexico A. and M. 33, Arizona State (Flagstaff) 9.
Eastern New Mexico 34, Highlands 7.
Colorado State 47, Adams State 27.
Idaho State 21, Colorado Mines 13.

Service

Sheppard AFB 3, Camp Polk (La.) 0.
Bainbridge Naval 33, Great Lakes 12.
Patuxent Navy 27, Washington (D. C.) Naval Recruiting 6.

FRIDAY GAMES

Byrd 23, Ouachita 20.
Neville 19, Tallulah 14.
Ruston 12, Minden 7.
Delhi 13, Crowville 7.
Ferriday 26, Lake Providence 13.
Clarks 19, Gilbert 7.
Winnsboro 24, Oak Grove 13.
Jena 51, Rayville 24.
Jonesboro-Hodge 16, Winnfield 7.
Wisner 33, Mangham 6.
Springhill 14, Bastrop 13.
LaSalle 25, Sicily Island 14.
Jesuit 2, Fortier 0.
Haynesville 27, El Dorado, Ark., 12.
Sulphur 41, Bolton 7.
Terrebonne 34, Jennings 26.
Opelousas 25, Abbeville 14.
Rayne 49, Iota 12.
Menard of Alexandria 14, Hanson Memorial 6.
Lafayette 19, New Iberia 0.
Amite 32, Franklinton 0.
Eunice 27 Covington 0.
Donaldsonville 6, St. James 0.
Independence 28, Hammond 7.
Lake Charles 33, Bogalusa 13.
Fair Park 42, Bossier City 7.
Istrouma 7, Catholic of Baton Rouge 6.
Jefferson 6, Slidell 6 (tie).
Newman 18, Behrman 18.
Mooringsport 26, Oil City 7.
St. John's 6, Homer 0.
Arcadia 13, Haughton 6.
DeRidder 37, Mansfield 6.
Logansport 32, Plain Dealing 6.
Vivian 53, Many 0.

Monroe Bulldogs Win Over Ruston, 36 To 13

The undefeated Monroe Colored High Bulldogs registered a 36 to 13 triumph over the Ruston Bears in the Monroe school's homecoming game here Friday night.

E. Spears intercepted a Ruston pass and went over for the first Bulldog touchdown early in the game. A Ruston fumble set up another Bulldog touchdown for Quarterback Napoleon. Holman brought a third Monroe touchdown in the second period, and, just before the half ended, End E. Reed took a pass for another to give the Bulldogs a 24-0 edge at the half.

The Bears roared back for two quick touchdowns in the second half to cut Monroe's lead in half, but E. Spears came back for his second touchdown of the night, and in the last few seconds of play J. Brown scored from the three.

Distinguished visitors for the homecoming were Mr. and Mrs. James A. Noe and Mr. Van D. Odom, superintendent of Monroe city schools. Mrs. Noe crowned the homecoming queen, Ada B. Vaughn, in pre-game ceremonies.

LOCAL CONTRACTOR BUYS NEW KAISER

Vincey Tidwell, local carpenter contractor, is shown above receiving the keys from Bill Allen, manager of Griffin-Loftin, to his beautiful new '53 Kaiser. The Kaiser is well known as the world's first safety-first car, featuring the safest front seat of any car in the industry.

Begin Qualifying For Bayou Women's Club Tourney Here Monday

Qualifying for the Bayou DeSiard Country Club's Women's Championship Tournament gets underway here tomorrow and runs through Wednesday, Pro Winnie Cole said yesterday.

First round matches are to be played by next Sunday evening, the semi-finals not later than Wednesday, Nov. 12, and the finals are scheduled for Sunday, Nov. 16.

Mrs. Elizabeth Miller, winner of the Women's Twin City Championship Tournament here the past week, is defending Bayou club champ.

Qualifying will be played in threesomes, and the tournament will begin with eight to a flight.

UCLANS WALLOP CALIFORNIA, 28-7

Golden Bears Command League In Coast Conference

BERKELEY, Calif., Nov. 1 (AP)—Rangy Paul Cameron, playing his first full game of the season, led the undefeated U.C.L.A. Bruins to a smashing 28-7 win over the California Bears today in their annual football clash, played before 81,000 fans.

The six-foot 185-pound tailback, who had seen only 40 minutes of action in six previous games, threw touchdown passes in the first and third quarters and directed the ground attack that accounted for the second period score.

Tiny Ted Narleski, replacing Cameron late in the last period, completed a 21-yard scoring pass to End Ike Jones for the last touchdown.

Left Half Don Johnson, racing 98 yards on a thrilling kickoff return, gave California its lone touchdown in the third period.

The victory kept the hard-knocking, alert Bruins in the Pacific Coast Conference championship race and in the running for the Rose Bowl, tied with Southern California, also undefeated.

U.C.L.A. tops the league with four wins. U.S.C., idle today, has won three.

Score by quarters:

U.C.L.A.	7	7	7	7—28
Cal.	0	7	0	7 0—7

U..C.L.A. scorng: Touchdowns, Stockert 2, Smith, Jones. Conversions, Bailey 4.

California scoring: touchdown, Johnson, Conversion, Keogh.

5TH STRAIGHT LOSS

LUBBOCK, Tex., Nov. 1 (AP)—The University of Houston dealt Texas Tech its fifth consecutive defeat today, scoring touchdowns in the first, second and fourth quarters for a 20-7 interconference victory before 17,000 home-coming fans.

SPAHN REGARDED AS TRADE PRIZE

Believed Dodgers Dickering For Braves' Southpaw

BROOKLYN, Nov. 1 (AP)—Reports get Warren Spahn, the Boston Braves talented left-handed pitcher, cropped up again today in the wake of meetings between the two clubs' top brass.

Although President Walter O' Malley of the Dodgers said he met with Boston representatives to talk about television—the Dodgers are thinking of televising Brooklyn's road games next year—it was virtually certain the talks also were about possible trades.

The Dodger pitching staff in 1952 was generally regarded as extremely weak, and addition of Spahn would enable the Brooks to keep their sensational rookie, Joe Black, as a relief pitcher rather than a starter. Spahn's record last year was only 14 victories and 19 losses with a seventh-place club, but he is still regarded as one of the league's better pitchers.

No. 1 target of the Boston officials was Gil Hodges, Brooklyn first baseman. Despite his failure to hit safely in the recent World Series, Hodges did hit 32 home runs and bat in 102 runs during the regular season. Also, he is a top-notch defensive fielder, one of the best in the majors.

The Dodgers also were figured to include one of their substitute infielders, such as Rocky Bridges or Bobby Morgan, plus a younger pitcher in the event of a trade for Spahn.

The New York Giants also have been rumored as anxious to land Spahn in a trade, although it's not known how much first-line talent the Polo Grounders can spare for trading purposes.

MILWAUKEE, Nov. 1 (AP) — A last quarter fumble, recovered 12 inches from the goal, set up the lone touchdown today as Holy Cross huffed and puffed to a 7-0 victory over Marquette.

ADDITIONS — REPAIRS
"No Down Payment"
Small Monthly Payments
Call us or visit our modern saw mill and plant. High grade building material.
TERZIA
Lumber & Hardware Inc.
33 Years At 1000 Mississippi St. Monroe, La.
Phone 3-7795

by Campus Togs

Coverts and Flannels

Coverts and Flannel are far and away the favorite fabrics of fashion-conscious men, whether they're in college or the business world.

Regulars, Longs, Extra Longs and Shorts.

$49.50 up

D. Masur & Sons
101 DeSiard St.

Green Wave Comes From Behind To Engulf Maroons

TULANE GROUND GAME PAYS OFF WITH 34-21 WIN

Clement, Bailey, Kennedy, Weidenbacher Head Offense

NEW ORLEANS, Nov. 1 (AP) — Tulane, in mighty team play, parlayed a powerful ground attack and a driving line to roar from behind with a three-touchdown second-half attack and beat Mississippi State 34-21 in a seesaw football strugle today.

Tulane spotted Mississippi State a 14-13 halftime lead and then blazed back with a tremendous thrust that dashed aside Maroon chances for a Southeastern Conference upset.

Driving from the opening moment, Tulane rolled into a 13-0 first quarter lead only to see it wither away after two Mississippi State touchdowns in the next period.

Tulane, showing tremendous power on the ground, punched across two touchdowns in the third period and one in the fourth.

Mississippi State scored its third touchdown in the third quarter.

It was a team victory for Tulane, a rough, tough team that had won its last two conference starts.

It was Mississippi State's third conference loss and it seemed to destine the Maroons for a second division finish. Tulane's outstanding performers were too numerous to count on a single hand.

Quarterback Pete Clement and halfbacks Roy Bailey, Les Kennedy and Ray Weidenbacher were consistent threats throughout the battering game which saw seven Tulane players helped from the field.

Tulane moved quickly for its first score moments after the kickoff. Bailey dashed 63-yards and Clement added the first of four conversions, missing only after the second touchdown.

A fumble by Mississippi State fullback Joe Fortunato on his own 14 set up Tulane's second score. Clement went over from the three for the touchdown.

State zipped back on six plays that carried 73 yards to the Tulane five, where halfback Zerk Wilson bucked over. Jack Parker converted.

State's second touchdown came late in the second period on a 21-yard dash by Parker. Dick Stuver converted the Maroons into a 14-13 halftime lead.

Tulane wrapped up its victory with two quick third period touchdowns.

Weidenbacher climaxed a 74-yard drive by going over from the 11 yard line.

Moments later, Tulane opened a 98 yard drive that saw Jim Partridge top it off with a four yard touchdown plunge.

Early in the fourth quarter, a pass from Parker to end John Katusa was good for 13 yards for Mississippi State. Stuver converted down in the fourth period on a 75 again.

Tulane added its insurance touch-yard push sparked by Bailey. Freshman fullback E. J. Chauvin who took over for injured star Max McGee ran the last 17-yards. It was an offensive duel from start to finish with the two teams gaining a total of 826 yards from scrimmage — almost a half mile.

Mississippi State:

Left ends — McKee, Clark, Fulton, Wooten.

Left tackles — Cimini, Newsom, Shepherd.

Left guards — Broome, Boistur, Glasgow.

Centers — Reid, Easterwood.

Right guards — Yarnick, Logan, Zimmerman.

Right tackles — Deloe, T. Morris, Linville.

Right ends — Katusa, Santillo.

Quarterbacks — Parker, Collins, Verdeber.

Left halfbacks — Wilson, Gaven, Stuver.

Right halfbacks — Duplain, Robertson, Davis, D. Morris.

Fullbacks — Fortunate, Montgomery.

Fullbacks — Fortunato, Montgomery, Fairchild.

Tulane:

Left ends — McElhannon, Coates.

Left tackles — Cummins, Rogas, Petreski.

Left guards — Nuss, Sardisco.

Centers—Rushing, Burke, Camp.

Right guards — A. Robelot, Spolten, Burnthorne.

Right tackles — Johnston, Houseman, W. Robelot.

Right ends — Bravo, Thompson, [illegible].

Quarterbacks — Clement, Dempsey, Shea.

Left halfbacks — Kennedy, Par[illegible], Pounders.

Right halfbacks — Bailey, Weidenbacher, Wall, Butchee, McCool.

Fullbacks — McGee, Chauvin, [illegible].

Mississippi State	0	14	0	7	—21
Tulane	13	0	14	7	—34

Tulane scoring — touchdowns— [illegible], Clement, Weidenbacher, [illegible], Chauvin. Conversions — [illegible] 4.

Mississippi State scoring—Touchdowns— Wilson, Parker, Katusa. [illegible] — Parker, Stuver, 2.

[illegible] BULLETS

[illegible], Nov. 1 (AP)—A [illegible] of 21,451 [illegible] [illegible]

OKLAHOMA UPS IOWA ST., 41-0

Sooners Take 21 Point Lead In First Quarter

AMES, Ia., Nov. 1 (AP)—The Oklahoma No. 3 in the nation, rushed along Oklahoma football express, rated at its customary dazzling pace today in a 41-0 victory over Iowa State.

Oklahoma, gunning for its seventh straight, Big Seven Conference championship, sent the undermanned Cyclones to their fifth conference defeat with a bewildering offense led by Quarterback Eddie Crowder, a young man with a magician's touch, and a solid defense that held Iowa State to 119 yards.

It was the 33rd conference game in which Oklahoma has not felt the sting of the losing score. There are two ties in the string.

Oklahoma, striking with equal effectiveness from far out or close in, started its scoring with a 50-yard spurt by Billy Vessels through the Iowa State middle. The trap play got its inception on a beautiful fake by Crowder.

The Sooners picked up two more touchdowns for a 21-0 lead in the first period to settle whatever issue there ever had been in the one-sided contest.

Oklahoma	21	6	14	0	—41
Iowa State	0	0	0	0	— 0

Oklahoma scoring: Touchdowns, McPhail 2, Green, Vessels 2, Reddell. Conversions, Leake 4, McPhail.

Last Period Explosion Brings Cornell Upset Victory Over Columbia

NEW YORK, Nov. 1 (AP)—Cornell's winless football team, bruised and beaten in five straight games, struck for three touchdowns in the fourth period today and upset Columbia, 21-14.

Cornell's final quarter explosion turned what had looked like a drab game into a thriller for a crowd of 22,000.

In that one period, Cornell gained revenge for the two straight inflicted in the past two years.

Score by quarters:

Cornell	0	0	0	21	—21
Columbia	0	14	0	0	—14

Cornell scoring: touchdowns—Cliggott 2, Bool. Conversions—Van Buren 3. Columbia scoring: touchdowns—McCullough, Mercier. Conversions—Ward 2.

SOLUNAR TABLES

John Alden Knight

The schedule of Solunar periods printed below has been taken from John Alden Knight's Solunar Tables. Plan your days so that you will be fishing in good territory or hunting in good cover during these times, if you wish to find the best spot that each day has to offer.

TODAY

A.M.		P.M.	
Minor	Major	Minor	Major
5:55	.....	6:26	12:05

TOMORROW

Minor	Major	Minor	Major
6:05	12:35	7:15	1:00
A.M.		P.M.	

The major periods are shown in boldface type. These begin at the times shown and last for an hour [illegible] periods are of somewhat shorter duration.

Here's How Top Grid Clubs Went Saturday

NEW YORK, Nov. 1 (AP)—Here is how the country's ten top college football teams, as determined by the weekly Associated Press poll, made out today:

1. Michigan State, defeated Purdue, 14-7.
2. Maryland, defeated Boston University, 34-7.
3. Oklahoma, defeated Iowa State, 41-0.
4. Georgia Tech, defeated Duke, 28-7.
5. Southern California, idle.
6. Duke, lost to Georgia Tech, 28-7.
7. U. C. L. A., defeated California, 28-7.
8. Purde, lost to Michigan State, 14-7.
9. Kansas, defeated Kansas State, 26-6.
10. Villanova, gained tie with Parris Island Marines, 20-20.

BRUMLEY TAKES SENIOR TOURNEY

Beats Ray, 5 And 4, In North And South At Pinehurst

PINEHURST, N. C., Nov. 1 (AP)—Judd Brumley of Greenville, Tenn., outdrove and outplayed Norfleet P. Ray of Pinehurst here today to win the inaugural North and South Seniors Invitation Golf Tournament 5 and 4.

The Tennessee hotel man was longer off the tee at every hole as he wrapped up the first playing of the seniors invitation event. His only bad hole was the fifth where the three putted. He was three over par when the match ended.

Brumley went ahead on the third hole and kept the upper hand for the rest of the way. He was one up over the Pinehurst business man at the end of the first nine.

Coming in, Ray, who had undergone treatments all week for an ailing back muscle, could do little right. He was in the rough twice on the long tenth hole. Ray was trapped on the thirteenth, and again on the fourteenth, where Brumley, by now four up, gained an easy four for the hole and the match.

The tournament host, Richard S. Tufts, Pinehurst, defeated C. J. Farley, Grand Rapids, Mich., one-up for the championship division consolation title.

Army Crushes V. M. I. 42 To 14, In Warm Up For Georgia Tech Date

WESTPOINT, N. Y., Nov. 1 (AP)—Army warmed up for its big engagement with Georgia Tech next week by smashing Virginia Military Institute, 42 to 14, in a free wheeling contest today.

Peter Vann's fine passing and the brilliant ball carrying of Fred Attaya and Mario Delucia enabled the Cadets to score almost at will in the final three periods after the boys from the south had fought them off 7-7 for a quarter.

Score by quarters:

V.M.I.	7	0	0	7	—14
Army	7	14	7	14	—42

V. M. I. scoring touchdowns, Byron 2, conversions Jones 2.

Army scoring: touchdowns, Attaya 2, Delucia 2, Purdue, Mischak, conversions, Shain 6.

TERPS RUN WILD OVER BOSTON U.

Mighty Maryland Steamrollers Terriers, 34 To 7

BOSTON, Nov. 1 (AP) — A devastating opening attack that reached almost point-a-play proportions gave mighty Maryland its 19th consecutive football victory, 34-7, over hopelessly outclassed Boston University today at Fenway Park.

The Terps from Maryland, who rank second nationally, clinched matters by scoring thrice on 29 plays during the opening period. Ralph Felton tallied two of those touchdowns on a four-yard slam and by snatching a lateral from winger Lou Weidensaul, who had caught a pass from Chet Hanulak on Boston's 20.

Between those counters, Bob Laughery smashed from 10 yards out after the Terps had moved there from their 47 on seven plays.

Before the first half ended, Chet Hanulak and Leland Liebold had counted to run up Maryland's lead to 34-0, helped by four conversions by Don Decker.

While Maryland's split-T offensive was stunning most of the 32,568 crowd, its defenders smeared all three of Harry Agganis' passing attempts while holding the Terriers' ground attack to minus 14 yards.

The highly regarded Agganis was under terrific pressure at all times and took such a pounding that he was forced to turn over his quarterbacking to 139-pound Johnny with six minutes left in the opening half.

The score by periods:

Maryland	21	13	0	0	—34
Boston U.	0	0	0	7	— 7

Maryland scoring—Touchdowns: Felton 2, Laughery, Hanulak, Liebold. Conversions: Decker 4.

Boston University scoring—Touchdown — Terrais. Conversion: Plomaritis.

ILLINOIS UPSETS MICHIGAN, 22-13

Wolverines' Rose Bowl Prospects Take Stiff Jolt

ANN ARBOR, Mich., Nov. 1 (AP)—Illinois came up off the Big Ten floor today to smack Michigan with a 22 to 13 upset that jarred the Wolverines' Rose Bowl chances and gave the Illini their first victory in four conference games.

A crowd of 64,752 screaming fans saw the fire-up Illinois team score all its points in the first half.

From the first moment when Illinois' Frank Wodziak blocked a punt attempt by Michigan's Bill Billings for a safety, Michigan was on its way to its first conference loss in four games.

Never allowing Michigan to move consistently until just before the halftime intermission, the Illini added three touchdowns. With slightly more than four minutes left in the first period, Fullback Ken Miller skipped 26 yards for a second score that put Illinois out front, 9-0.

Two quick scores came in the second period—one going 53 yards in six plays with Quarterback Tom O'Connell driving the last yard and the second covering 38 yards with O'Connell making the last three.

Score by quarters;

Illinois	9	13	0	0	—22
Michigan	0	0	13	0	—13

Illinois scoring: touchdowns—O'Connell 2, K Miller. Conversions—R. Miller 2. Safety—Billings (his punt blocked by Wodziak).

Michigan scoring: touchdowns—Rescorla.

Trusting Earns Backers $26.50 First Place Pay In Yerba Beuna 'Cap

SAN BRUNO, Calif., Nov. 1 (AP)—Trusting, four-year-old chestnut son of Alibhai, today nosed out War Rings in the $10,000 - added Yerba Buena Handicap over a mile and 1-16 at Tanforan race track.

It was a two-horse race from the starting gate, Jockey Ray York taking Trusting to the lead, yielding it to War Rings on the far turn, and then beating him to the wire in the stretch. Tuzado was third.

Time for the distance was 1.43 4-5 and Trusting, over - looked by most of the crowd of 15,320, returned $26.50, $9.80 and $5.20, War Rings paid $4.80 and $3.50, and Tuzado $4.20.

Minnesota Grid Captain Collapses On Sidelines

MINNEAPOLIS, Nov. 1 (AP)—Richard Andersen, Minnesota football captain and right guard, collapsed on the sidelines during the Iowa-Minnesota football game today.

He was taken to University Hospital suffering from a concussion and Coach Wes Fesler said he would be out for the rest of the season.

SANTIAGO, Chile, Nov. 1 (AP)—Jaroslav Drobny, self-exiled Czech tennis player, defeated Ricardo Balbiers of Chile, 7-5, 6-4, 6-2, in an international tennis tournament today.

FOOTBALL SCORES

South

Tulane 34, Miss. State 21.
Mississippi 28, L. S. U. 0.
Louisiana College 49, Union University 19.
Southwestern La. 19 La. Tech 19 (Tie).
Georgia Tech 28, Duke 7.
Maryland 34, Boston U. 7.
Mississippi Southern 39, Northwestern Louisiana 13.
Tennessee 41, North Carolina 14.
Florida 31, Auburn 21.
Alabama 34, Georgia 19.
Vanderbilt 67, Washington and Lee 7.
South Carolina 21, Virginia 14.
Virginia Tech 20, Richmond 2.
Sewanee 35, Southwestern of Memphis 0.
West Virginia 24, Georgia Washington 0.
Wake Forest 21, North Carolina State 6.
Randolph Macon 22, Johns Jopkins 14.
Trinity 20, Coast Guard 0.
Army 42, Virginia Military 14.
Western Kentucky 35, Delta State 13.
Eastern Kentucky 35, Evansville 0.
Murray State 48, Morehead (Ky.) 0.
Tennessee Tech 28, Marshall 7.
Muhlenberg 21, Delaware 12.
Maryville (Mo.) 28, Kirksville (Mo.) 27.
Morgan State 16, North Carolina A. and T. 12.
Bethune-Cookman 8, Florida A. and M. College 7.
Prairie View 39, Arkansas State 12.
Kentucky State 39, Taylor 0.
East Carolina 22, Appalachian 18.
South Leland 39, Philander Smith 22.
Catawba 20, Presbyterian 19.
Furman 29, Wofford 21.
Western Carolina 12, Elon 0.
Oklahoma Military Academy 19, Kemper Military 0.
Florida State 6, Stetson 6 (tie).
Maryland (Tenn.) 0, Georgetown (Ky.) 0 (Tie).
Carson-Newman 20, Tennessee Wesleyan 9.

East

Colgate 53, Mississippi College 12.
Penn State 14, Penn 7.
Princeton 39, Brown 0.
Colby 13, Maine 7.
Yale 21, Dartmouth 7.
Detroit 28, Fordham 20.
Cornell 21, Columbia 14.
Pitt 28, Indiana 7.
Rutgers 40, Temple 28.
Connecticut 16, New Hampshire 12.
Holy Cross 7, Marquette 0.
N. Y. U. 14, Lafayette 7.
Harvard 35, Davidson 26.
Montclair Teachers 25, New York Aggies 8.
Washington and Jefferson 35, Carnegie Tech 20.

Midwest

Michigan State 14, Purdue 7.
Minnesota 17, Iowa 7.
Denver 27, Drake 19.
Kansas 26, Kansas State 6.
Tulsa 23, Oklahoma A. and M. 21.
Oklahoma 41, Iowa State 0.
Missouri 10, Nebraska 6.
South Dakota 34, Iowa State Teachers 20.
Notre Dame 17, Navy 6.
Illinois 22, Michigan 13.
Ohio U. 28, Western Michigan 13.
Ohio State 24, Northwestern 21.
Cincinnati 41, Western Reserve 2.
Ohio Wesleyan 13, Mt. Union 7.
Kenyon 46, Ashland 14.
Western Illinois 7, Eastern Illinois 6.
Lawrence 34, Knox 13.
St. Procopius 35, Aurora 12.
Millikin 13, Lake Forest 13 (tie).
Beloit 40, MacAlester 0.
Washburn 20, Fort Hays State 14.
Buena Vista 21, Dubuque 7.
Simpson 27, Central (Ia.) 12.
St. Ambrose 14, Panhandle A. and M. 13.
Carleton 20, Grinnell 6.
Carroll (Wis.) 19, Milwaukee State 3.
Coe 16, Ripon 7.
Michigan Tech 12, Superior State 6.
Stevens Point 33, Eau Clare 6.
South Dakota State 39, Morningside 25.
Concordia 34, St. Thomas 14.
North Dakota 33, Augustana 21.
Gustavus 34, Hamline 7.

Southwest

Texas A. and M. 31, Arkansas 12.
Baylor 20, T. C. U. 20 (tie).
Texas 31, S. M. U. 14.
U. of Houston 20, Texas Tech 7.
Texas Southern 12, Xavier (N. O.) 7.
Stephen F. Austin 28, Sul Ross 7.

Far West

U. C. L. A. 28, California 7.
Stanford 35, San Jose State 12.
Washington State 36, Idaho 6.
Montana U. 35, Montana State College 12.
Wyoming 24, Brigham Young 13.
Colorado 20, Utah 14.
Arizona 13, New Mexico 7.
College of Pacific 14, Oregon 6.
Pacific Lutheran 45, Central Washington 9.
Western Washington 19, Eastern Washington 0.
New Mexico A. and M. 33, Arizona State (Flagstaff) 9.
Eastern New Mexico 34, Highlands 7.
Colorado State 47, Adams State 27.
Idaho State 21, Colorado Mines 13.

Service

Sheppard AFB 3, Camp Polk (La.) 0.
Bainbridge Naval 33, Great Lakes 12.
Patuxent Navy 27, Washington (D. C.) Naval Recruiting 6.

FRIDAY GAMES

Byrd 23, Ouachita 20.
Neville 19, Tallulah 14.
Ruston 12, Minden 7.
Delhi 13, Crowville 7.
Ferriday 26, Lake Providence 13.
Clarks 19, Gilbert 7.
Winnsboro 24, Oak Grove 13.
Jena 51, Rayville 24.
Jonesboro-Hodge 16, Winnfield 7.
Wisner 33, Mangham 6.
Springhill 14, Bastrop 13.
LaSalle 25, Sicily Island 14.
Jesuit 2, Fortier 0.
Haynesville 27, El Dorado, Ark., 12.
Sulphur 41, Bolton 7.
Terrebonne 34, Jennings 26.
Opelousas 25, Abbeville 14.
Rayne 49, Iota 12.
Menard of Alexandria 14, Hanson Memorial 6.
Lafayette 19, New Iberia 0.
Amite 32, Franklinton 0.
Eunice 27, Covington 0.
Donaldsonville 6, St. James 0.
Independence 28, Hammond 7.
Lake Charles 33, Bogalusa 13.
Fair Park 42, Bossier City 7.
Istrouma 7, Catholic of Baton Rouge 6.
Jefferson 6, Slidell 6 (tie).
Newman 18, Behrman 16.
Mooringsport 26, Oil City 7.
St. John's 6, Homer 0.
Arcadia 13, Haughton 6.
DeRidder 37, Mansfield 6.
Logansport 32, Plain Dealing 6.
Vivian 53, Many 0.

Monroe Bulldogs Win Over Ruston, 36 To 13

The undefeated Monroe Colored High Bulldogs registered a 36 to 13 triumph over the Ruston Bears in the Monroe school's homecoming game here Friday night.

E. Spears intercepted a Ruston pass and went over for the first Bulldog touchdown early in the game. A Ruston fumble set up another Bulldog touchdown for Quarterback Napoleon. Holman brought a third Monroe touchdown in the second period, and, just before the half ended, End E. Reed took a pass for another to give the Bulldogs a 24-0 edge at the half.

The Bears roared back for two quick touchdowns in the second half to cut Monroe's lead in half, but E. Spears came back for his second touchdown of the night, and in the last few seconds of play J. Brown scored from the three.

Distinguished visitors for the homecoming were Mr. and Mrs. James A. Noe and Mr. Van D. Odom, superintendent of Monroe city schools. Mrs. Noe crowned the homecoming queen, Ada B. Vaughn, in pre-game ceremonies.

LOCAL CONTRACTOR BUYS NEW KAISER

Vincey Tidwell, local carpenter contractor, is shown above receiving the keys from Bill Allen, manager of Griffin-Loftin, to his beautiful new '53 Kaiser. The Kaiser is well known as the world's first safety-first car, featuring the safest front seat of any car in the industry.

Begin Qualifying For Bayou Women's Club Tourney Here Monday

Qualifying for the Bayou DeSiard Country Club's Women's Championship Tournament gets underway here tomorrow and runs through Wednesday, Pro Winnie Cole said yesterday.

First round matches are to be played by next Sunday evening, the semi-finals not later than Wednesday, Nov. 12, and the finals are scheduled for Sunday, Nov. 16.

Mrs. Elizabeth Miller, winner of the Women's Twin City Championship Tournament here the past week, is defending Bayou club champ.

Qualifying will be played in threesomes, and the tournament will begin with eight to a flight.

UCLANS WALLOP CALIFORNIA, 28-7

Golden Bears Command League In Coast Conference

BERKELEY, Calif., Nov. 1 (AP)—Rangy Paul Cameron, playing his first full game of the season, led the undefeated U.C.L.A. Bruins to a smashing 28-7 win over the California Bears today in their annual football clash, played before 81,000 fans.

The six-foot 185-pound tailback, who had seen only 40 minutes of action in six previous games, threw touchdown passes in the first and third quarters and directed the ground attack that accounted for the second period score.

Tiny Ted Narleski, replacing Cameron late in the last period, completed a 21-yard scoring pass to End Ike Jones for the last touchdown.

Left Half Don Johnson, racing 98 yards on a thrilling kickoff return, gave California its lone touchdown in the third period.

The victory kept the hard-knocking, alert Bruins in the Pacific Coast Conference championship race and in the running for the Rose Bowl, tied with Southern California, also undefeated.

U.C.L.A. tops the league with four wins. U.S.C., idle today, has won three.

Score by quarters:

U.C.L.A.	7	7	7	7	—28
Cal.	0	7	0	0	—7

U..C.L.A. scorng: Touchdowns, Stockert 2, Smith, Jones. Conversions, Bailey 4.

California scoring: touchdown, Johnson. Conversion, Keogh.

5TH STRAIGHT LOSS

LUBBOCK, Tex., Nov. 1 (AP)—The University of Houston dealt Texas Tech its fifth consecutive defeat today, scoring touchdowns in the first, second and fourth quarters for a 20-7 interconference victory before 17,000 home-coming fans.

SPAHN REGARDED AS TRADE PRIZE

Believed Dodgers Dickering For Braves' Southpaw

BROOKLYN, Nov. 1 (AP)—Reports to get Warren Spahn, the Boston Braves talented left-handed pitcher, cropped up again today in the wake of meetings between the two clubs' top brass.

Although President Walter O'Malley of the Dodgers said he met with Boston representatives to talk about television—the Dodgers are thinking of televising Brooklyn's road games next year—it was virtually certain the talks also were about possible trades.

The Dodger pitching staff in 1952 was generally regarded as extremely weak, and addition of Spahn would enable the Brooks to keep their sensational rookie, Joe Black, as a relief pitcher rather than a starter. Spahn's record last year was only 14 victories and 19 losses with a seventh-place club, but he is still regarded as one of the league's better pitchers.

No. 1 target of the Boston officials was Gil Hodges, Brooklyn first baseman. Despite his failure to hit safely in the recent World Series, Hodges did hit 32 home runs and bat in 102 runs during the regular season. Also, he is a top-notch defensive fielder, one of the best in the majors.

The Dodgers also were figured to include one of their substitute infielders, such as Rocky Bridges or Bobby Morgan, plus a younger pitcher in the event of a trade for Spahn.

The New York Giants also have been rumored as anxious to land Spahn in a trade, although it's not known how much first-line talent the Polo Grounders can spare for trading purposes.

MILWAUKEE, Nov. 1 (AP) — A last quarter fumble, recovered 12 inches from the goal, set up the lone touchdown today as Holy Cross huffed and puffed to a 7-0 victory over Marquette.

ADDITIONS — REPAIRS
"No Down Payment"
Small Monthly Payments
Call us or visit our modern saw mill and plant. High grade building material.
TERZIA
Lumber & Hardware Inc.
33 Years At 1000 Mississippi St. Monroe, La.
Phone 3-7795

by Campus Togs

Coverts and Flannels

Coverts and Flannel are far and away the favorite fabrics of fashion-conscious men, whether they're in college or the business world.

Regulars, Longs, Extra Longs and Shorts.

$49.50 up

D. Masur & Sons
101 DeSiard St.

Tigers Await Indians; Lions Point For Bulldogs

FAIR PARK WILL OFFER NEVILLE TOUGHEST TEST

Ouachita Outlook Gloomy; Gilbert Plays St. Matthew's

The Neville High School Tigers of Monroe, who last Friday knocked Tallulah's Trojans from the list of teams unbeaten in Class A play, take on the high-flying Fair Park Indians of Shreveport in Monroe's headline prep grid battle next Friday night. At the same time the Ouachita Lions of Monroe, 23-20 victims of Byrd, of Shreveport here Friday night, will be moving against the Baton Rouge High School Bulldogs at Baton Rouge.

The Fighting Irish of St. Matthew's will entertain the Gilbert High eleven here in a Thursday night contest at Brown Field with the Monroe Irishers, once tied, still after their first win after six losses and seeing little prospect of turning the trick at Gilbert's expense.

The Louisiana Training Institute Pelicans, after nine straight games and two wins and a tie, will rest through an open date this week before invading Wisner November 13.

Monroe fans will get a good look at Tommy Davis, leading scorer in Louisiana double - A football, when Fair Park moves in, and the Tigers, in particular, may see more Davis than they want. The game is billed for Neville Stadium.

Coach Bill Ruple's Bengals are currently running fourth in the north district's 19-team Class A race, while Fair Park heads the parade on the way to recapturing the north district "AA" crown.

At Baton Rouge, Coach Jim Hodgins' Lions will be running up against a defensive combination that has permitted only 67 points in eight games and, after the reverse at the hands of Byrd, Ouachita expects to go into this one as the less favored team.

Ouachita hasn't lacked to score in seven games this year, rolling for 150 points in winning three and losing four, but the Lion defense has been cracked for 124 points. Baton Rouge has rolled for 126.

BAYLOR'S BEARS, T. C. U. FROGS TIE

Bruins Rally From 20-7 Deficit To Deadlock, 20-20

FORT WORTH, Tex., Nov. 1 (AP)—Baylor's Golden Bears fought from behind on the power of Parson Jerry Coody and the runs of Allen Jones and L. G. Dupre to tie Texas Christian 20-20 today in a Southwest Conference football thriller.

TCU had rolled to a crushing 20-7 lead in the second period as sophomore Ronald Clinkscale and blasting Malvin Fowler cashed in on Baylor miscues.

But the Bears came back with a typical flourish — for Baylor. Three times this season they have won games in the last half and it looked like they would do it again today.

C. O. Brocato, Baylor's man with the "money toe," tried for the point after touchdown that would have given the Bears victory but out of the smashing TCU line came Charley Rogers to throw himself in front of the ball before it was three feet from Brocato's foot.

Baylor	7	0	7	6	—20
TCU	0	20	0	0	—20

Baylor scoring Touchdowns, Davidson, Jones, Coody; conversions, Brocato 2.

Texas Christian scoring: Touchdowns, Fowler, Clinkscale, Blair; conversions: Crouch 2.

Virginia Upset, 21-14, By Inspired Gamecocks

NORFOLK, Va., Nov. 1 (AP)—Substitute Quarterback Dick Balka lit a fire under South Carolina in the last quarter today and in the inspired Gamecocks tallied three touchdowns against panic-stricken Virginia in less than two minutes to upset the favored Cavaliers, 21 to 14.

Trailing 14 to 0 going into that action-packed final period and apparently a beaten ball club, the South Carolinians romped 70 yards on Balka's passes for their first touchdown and then pounced on a couple of Virginia fumbles to win going away.

Virginia, rated a two-touchdown favorite and ranked 16th in the nation, had looked every bit the champion until the Gamecocks tore the game wide open with less than five minutes to go.

American Horse Fails

SYDNEY, Nov. 1 (AP)—The mile and one - half Victoria Derby was won today by Advocate, a Sydney horse, with the only American-owned entry finishing out of the money.

Top Level and Gallant Archer, two other Sydney horses, ran second and third as Deep River, owned by J. DeBois Wack of Los Angeles, finished back in the pack.

Rex Mobley Heads Wrestling Card With Charro Aztec Tuesday Night

John Henning Returns In Semi-Final Against 'Sailor' Moran

Light Heavyweight Champion Rex Mobley again heads the weekly wrestling card at Gus Kallio's Arena Tuesday night, when he wrestles a non - title, 90 - minute time limit bout with the colorful Mexican, Charro Aztec.

Wrestling fans are by now familiar with the mustached Mexican's villainous tactics, and it promises to be a highly exciting match, with Mobley trying his best to keep it legal. One and all expect Aztec to revert to his hair-pulling and other unpopular holds, which will quickly bring Rex into his familiar cocked-fist crouch. No one wrestles more cleanly than the champ, and no one is more lethal in a slugging battle, so fireworks can be expected.

The semi-final, one hour time limit, brings the terrific young Florida grappler, Johnny Henning back, to face "Sailor" Moran, of Amarillo, Tex.

The program could well have been arranged as a double main event, for the semi-final promises to be equally pleasing. Fans here will long remember the most exciting match in many a month at Kallio's Arena, when young John gave then-champ Henry Harrell a rough lesson in wrestling skill, and Henry, enraged, blood streaming from his nose, and hair in his eyes, threw Henning over the top rope into the spectators, repeating the toss every time Henning tried to climb back into the ring. When referee Rex Barney disqualified Harrell, the latter threw him out, and it took Rex Mobley, appearing in street clothes, to defy, with a championship challenge, the storming champ, resulting in his clear-cut victory two weeks later.

Henning, a former navy frogman, has become the darling of the Shreveport fans, and no small wonder, if the handsome youth has been displaying the same form there as he showed in his one and only match here.

"Sailor" Moran, who won last Tuesday when Charro Aztec was disqualified in the final fall, has had rough going against the Mexican, first being the victim of Aztec and Black Phantom, who doubled up on him, and last week, in the semi-final, being forced to use all his skill against the huge Aztec. It appears he will have no relief from his nightmares Tuesday night.

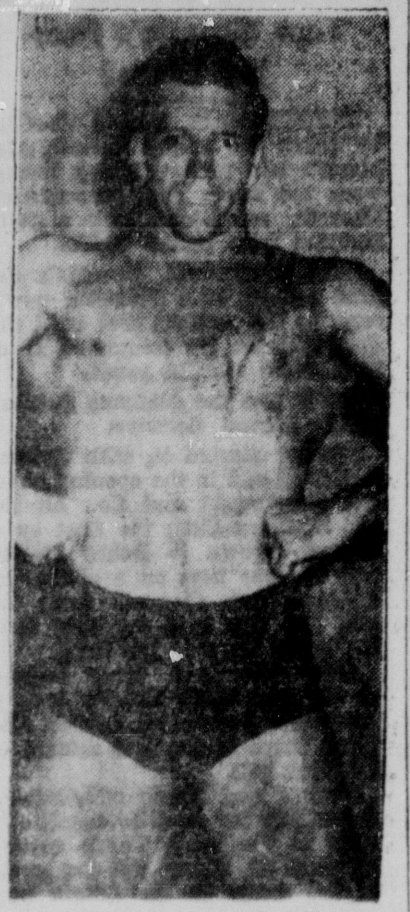

YOUNG JOHN HENNING (above), a former Navy underwater specialist, returns from Shreveport battles, where he has become as popular as in his only start, to wrestle "Sailor" Moran in the Tuesday night semi - final match at Gus Kallio's Arena.

Greentree's Straight Face Cops Kentucky Jockey Club Stakes

LOUISVILLE, Ky., Nov. 1 (AP)—Greentree stable's Straight Face won the Kentucky Jockey Club Stakes by four-and-a-half lengths today at Churchill Downs.

Today's victory was worth $36,545 to the Greentree owners, Mrs. C. S. Payson and John A. Whitney.

The only contenders were Dixiana farm's Spy Defense and Berseem, who finished second and third respectively. Spy Defense held a lengthy margin over his stable mate.

The winner returned $4, $2.40 and $2.80.

Vanderbilt Touchdown Flood Sinks Generals Under 67 To 7 Defeat

NASHVILLE, Tenn., Nov. 1 (AP)—A boatload of Washington and Lee miscues opened the dikes to a flood of Vanderbilt touchdowns today as the aggressive Commodores cuffed the invading Generals, 67 to 7.

The Vanderbilt offensive circus before 16,000 partisans at Dudley Field was the most one-sided Commodore performance since the goldmen crushed Louisville 68-0 in 1941.

An alert Vanderbilt team capitalized on two fumbles by Washington and Lee in the first period to post a 13-0 quarter lead, and the Commodores were off to the races.

The air arm and quarterback brains of freshman Bill Krietemeyer lighted the way for the one-sided victory. But his play only slightly overshadowed the rugged running of freshman Bill Stack, Chuck Newman, and sophomore Danny Byers.

Score by quarters:

Washington & Lee	0	0	0	7	—7
Vanderbilt	13	31	13	20	—67

Washington and Lee scoring: touchdown, Sargent; conversion, Lafferty.

Vanderbilt scoring: touchdown, Byers 3, Newman, Cook, Worrell, Brown, Lovelace, Ray, McCracken; Conversions: Foster 6, Cook.

Gophers Rally In Last Period To Thump Iowa

MINNEAPOLIS, Nov. 1 (AP)—A Minnesota team that was thoroughly outplayed for three periods rallied to score 17 points within eight minutes in the final period to defeat a stubborn Iowa eleven today 17 to 7.

A homecoming crowd of 60,813 saw the Gophers come from a 7-0 deficit to tie the score, then go ahead on Geno Cappelletti's 33-yard field goal against a strong wind, and add a touchdown for insurance on a long forward pass.

CLARKS DEFEATS GILBERT, 19 TO 7

Pauley Scores All Three Touchdowns For Lumberjacks

CLARKS, La., Nov. 1. (Special)—The Clarks Lumberjacks, finding rough going in the first quarter, finally unlimbered for two touchdowns in the second period and went on to defeat Gilbert High's eleven, 19 to 7, here last night.

The Lumberjacks' Orchid and Christmas, held to short gains in the first period, began rolling in the second as Christman opened up with two long passes, one to Harrison for 35 yards and the next to Pauley for 45 yards and the initial touchdown. Shortly after, with Pauley, Christman and Orchid sparking a long drive to the five, Pauley crashed over to make it 12-0 at the half.

Gilbert dominated the play in the third quarter with McDaniels cracking over center and off tackles in a drive that went deep into Clarks' territory to set up an early fourth period touchdown by McDaniels for Gilbert's only touchdown. The visitors converted and trailed only 12-7 until Pauley broke free on a 40-yard jaunt to paydirt. Jordan took a pass for the conversion after the final Clarks' touchdown.

Dartlone and Harrison played outstanding defenseive ball for Coach Andy Kosmac's 'Jacks. Vidalia's Vikings play here next week.

128-POUND BUCK BEATS WILDCATS

Little Tad Weed's Field Goal Wins For Ohio State

EVANSTON, Ill., Nov. 1 (AP)—The smallest player in the Big Ten 128-pound Tad Weed, booted a difficult 17 - yard field goal to climax a 17-point fourth period rally which gave Ohio State a thrilling 24-21 victory over Northwestern today.

Trailing 21-7 entering the final quarter, Ohio State punched across two touchdowns for a 21-21 tie and then calmly booted his deciding three-pointer with six minutes left.

Weed, solely a kicking specialist, also converted after the three Ohio touchdowns.

The five - foot five - inch Weed, with quarterback John Borton holding, plunked the big boot from a spot about 15 yards to the side of the goal posts.

Ohio State	7	0	0	17	—24
Northwestern	7	14	0	0	—21

Ohio State scoring: Touchdowns Cassaday, Bruney 2; conversions, Weed 3. Field goal, Weed.

Northwestern scoring: Touchdowns, Kragseth, Collier 2; Conversions, Kragseth, 3.

NEED CASH?

NEED CAR PAYMENTS REDUCED?

If you need Cash or need Car Payments Reduced, or Both, we can help you — it makes no difference to us who you now owe.

Come in right away.

Seven Private Offices for Your Convenience

Ask for Mr. Harbuck, Mgr. of Loan Dept., or Mr. Dennis, General Mgr.

MOTORS SECURITIES Company, Inc.

500 Walnut St. Monroe, La.

Gus Kallio Announces Either Good Matches Or Boxing Eliminated

Promoter Gus Kallio states there will be two ten-round main events and two preliminaries in the boxing program at the Arena, Monday night, November 10. The contestants will be announced at a later date.

Promoter Kallio went on to say, "I know fans really feel bad about that main event last week, but nobody feels as hurt as me, because a 'lousy' fight like that one is bad for my boxing and wrestling both, and in the future if I can't have what I'm sure will be good matches, there won't be any boxing."

MICHIGAN STATE DEFEATS PURDUE

Spartans Top Rugged Boilermakers 14-7 For 21st Straight

LAFAYETTE, Ind., Nov. 1 (AP)—Michigan State's top-ranked and beautifully - balanced Spartans showed their offensive prowess in the first half and their copper-clad defense all the way today in stopping Purdue's Big Ten football leaders, 14-7.

It was the Spartans' 21st straight victory.

Purdue, left alone atop the Western Conference standings by Illinois' 22-13 triumph over Michigan today, gave the Spartans their stiffest contest since an early season 17-14 squeak past Oregon State.

Michigan State's ferocious defense, headed by End Ed Luke and Center Douglas Weaver, had all it could do to hold Purdue in a wild final quarter before 49,500 fans in summer-like weather.

Purdue drove to the Michigan State eight in the last four minutes on Quarterback Dale Samuels' brilliant passing but Weaver pulled down a Samuels' pass on the Michigan State 18.

Michigan State	7	7	0	0	—14
Purdue	0	0	7	0	—7

Michigan State scoring: touchdowns, McAuliffe, Yewcic. Conversions, Slonac 2.

Purdue scoring: Touchdowns, Heningar. Conversion, Samuels.

Deacons Strike Early To Trounce N. C. State

WAKE FOREST, N. C., Nov. 1 (AP)—Heavily favored Wake Forest, fought to a standstill in the last half, scored three early touchdowns to defeat scrappy North Carolina State, 21-6, in a Southern Conference football game today.

Score by quarters;

N. C. State	0	6	0	0	—6
Wake Forest	14	7	0	0	—21

N. C. State scoring: touchdowns, Kosilla.

Wake Forest scoring: touchdowns, Spencer, Hillenbrand, Lewis. Conversions, George 3.

Georgia Tech Stampedes Duke, 28-7, As Hardeman, Turner, Teas Run Wild

Engineers Notch 21st Without Loss; Devils Lose First

DURHAM, N. C., Nov. 1 (AP) — Georgia Tech's fabled race horse backfield aces — Leon Hardeman, Glenn Turner and Billy Teas — broke loose in a thundering stampede of touchdowns today to crush hitherto unbeaten Duke, 28-7, in Dixie's battle of gridiron giants.

It was the 21st game without defeat and the seventh straight victory of the year for the slashing men of Atlanta, who needed only to pick up the telephone to receive a bid from either the Sugar or Orange Bowl.

Representatives of these two Jan. 1 fixtures were in the sellout crowd of 45,000, which was awed by the speed and ferocity of the Engineer attack.

It was reported later that both bowls had proffered bids, but coach Bobby Dodd lets his players vote on where they should go.

Hitting with tremendous power on the ground, Tech scored two touchdowns in the opening period and third before Duke roused itself for one scoring burst late in the third quarter.

Tech's magnificent defensive platoon, led by tackle Bob Sherman and end Sam Hensley, contributed materially to the triumph, blocking two kicks and recovering fumbles at crucial stages.

The hard - hitting Tech defenders completely bottled Duke's celebrated sophomore triple - threat star, Worth Lutz, and the harrassed young split -T quarterback was benched for Jerry Barger late in the first half.

It was Barger, playing for himself perhaps as much as for the team, who sparked Duke's offensive maneuvers in the third period.

Tech's scoring was distributed among five players, including sub quarterback Pepper Rogers, who made good all four conversions.

Two Tech touchdowns, the second and last, followed blocked punts deep in Duke territory.

The first came on a crunching 73-yard drive entirely by land climaxed when Teas, a sophomore speedster, skipped over from the one.

The third followed two sparkling runs by Bobby Moorhead and Teas, with Hardeman slamming over from the two.

In this quick and exciting sortie, Moorhead returned a punt 42 yards and Teas set up the score with a 40 yard sprint on a pitchout.

Turner, a 195-pound fullback, scored the second touchdown on a four-yard plunge, and the last Tech score came on a six-yard pass from sophomore Bill Brigman to Jeff Knox.

Duke marched 64-yards to the Tech nine yard line in the third period before Jack Kistler fumbled and Jackie Rudolph recovered for Tech.

But the Blue Devils were not to be denied one flash of glory. A moment later Piney Field hauled back a punt 37 yards to the Tech 20 and with Barger and Charlie Smith alternating, the Dukes smashed to a touchdown with Smith scoring from the five.

Another Smith, Red, converted with a perfect left - footed placement.

Georgia Tech	14	7	7	0	—28
Duke	0	0	7	0	—7

Georgia Tech scoring: touchdowns — Teas, Turner, Hardeman, Knox. Conversions: Rogers 4.

Duke scoring: touchdowns — C. Smith. Conversions — J. Smith.

Nebraska's Backfiring Pitchout Proves Gift Touchdown To Missouri

LINCOLN, Nebr., Nov. 1 (AP)—Missouri broke a fiercely fought football game with Nebraska open with startling suddenness in the third quarter today as the Tigers held their Big Seven Conference lead on a 10 to 6 victory.

With a little more than a minute left of the third period, Missouri took advantage of a slight wind and punted on the 10 to the Nebraska 31.

The punt turned out even better than Missouri had counted on, for on the next play, a John Bordogna pitchout to Ray Novak bounced off Novak's hand and into the clutches of Missouri's Ed Merrifield. Merrifield had only to loaf 30 yards to the goal line.

The next time Missouri got its hands on the ball, the Tigers traveled from their own 20 to Nebraska's 12 from where Fuchs sewed up the game with a placekick that barely cleared the crossbar.

IRISH CRUMBLE NAVY DEFENSES

Notre Dame Rolls For 18 First Downs, 17 To 6 Win

CLEVELAND, Nov. 1 (AP)—Notre Dame's nimble Irish crumbled Navy's vaunted defense today and defeated the Middies, 17-6, in the 26th game of their uninterrupted intersectional series before 61,927 fans.

The Middies were held to six first downs, 83 yards rushing and 51 yards passing as they bowed to the Irish for the seventh straight year.

Notre Dame poured through the Middle line for 209 yards and went overhead for 125 for an 18-first down total.

Navy was completely stymied until midway in the final period, when the Middies struck for their lone touchdown on a 25-yard pass from Quarterback Steve Shoderbek in to End Jim Byrom.

By that time, however, the Irish had the game wrapped up on a first period, 16-yard field goal by Bob Arrix, two short-yardage touchdowns by Fullback Neil Worden, and a safety—when Notre Dame's End Bob O'Neil caught Schoderbek in the end zone of an attempted pass play.

Score by quarters:

Notre Dame	3	6	2	6	—17
Navy	0	0	0	6	—6

Notre Dame scoring: touchdowns—Worden 2. Field goal—Arrix. Safety—O'Neil (tackled Schoderbek in end zone).

Navy scoring: touchdowns—Byrom.

Marchibroda's Pitches Spark Detroit Victory

NEW YORK, Nov. 1 (AP) — Ted Marchibroda was a flinging fiend today, completing 11 of 22 passes for 252 yards to set up all four Detroit touchdowns and lead the Titans to an upset 28-20 football triumph over favored Fordham.

The talented aerialist received scintillating aid from End Ed Beirne, who was on the receiving end of eight of his passes, two over the goal line.

Dick Koster and Ray Zamblasi accounted for the other Titan scores.

Detroit	0	7	13	8	—28
Fordham	0	7	6	7	—20

Store Hours Tomorrow 9:00 TO 5:30

Style begins at Fashion Park

Fink's

Direct From Our Tailors At Fashion Park We Bring You These Choice

IMPORTED "SHETLANDS" $95

From coast to coast the trend is to softer fabrics and we meet this new trend with the choicest selection of fine cheviots you ever laid eyes on—not the harsh, scratchy kind, but luxurious weavings that show their quality heritage and fine tailoring handle. They are richly colored and patterned in a variety that will please every taste. Combined with the pliant tailoring of Fashion Park, they are just about the most comfortable suits you can own.

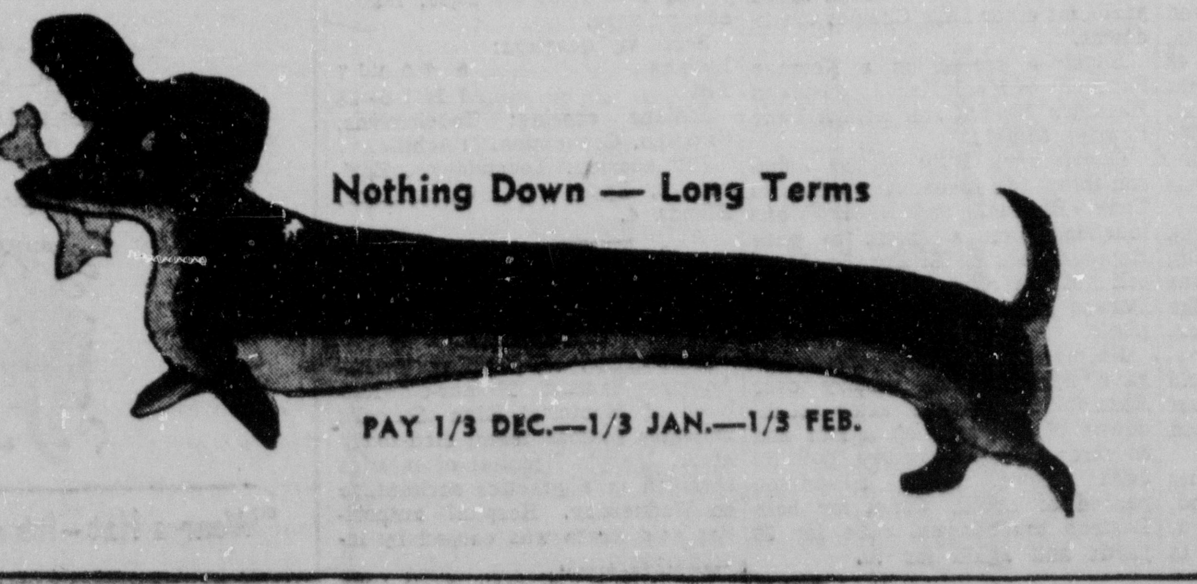

Nothing Down — Long Terms

PAY 1/3 DEC.—1/3 JAN.—1/3 FEB.

Tigers Await Indians; Lions Point For Bulldogs

FAIR PARK WILL OFFER NEVILLE TOUGHEST TEST

Ouachita Outlook Gloomy; Gilbert Plays St. Matthew's

The Neville High School Tigers of Monroe, who last Friday knocked Tallulah's Trojans from the list of teams unbeaten in Class A play, take on the high-flying Fair Park Indians of Shreveport in Monroe's headline prep grid battle next Friday night. At the same time the Ouachita Lions of Monroe, 23-20 victims of Byrd, of Shreveport here Friday night, will be moving against the Baton Rouge High School Bulldogs at Baton Rouge.

The Fighting Irish of St. Matthew's will entertain the Gilbert High eleven here in a Thursday night contest at Brown Field with the Monroe Irishers, once tied, still after their first win after six losses and seeing little prospect of turning the trick at Gilbert's expense.

The Louisiana Training Institute Pelicans, after nine straight games and two wins and a tie, will rest through an open date this week before invading Wisner November 13.

Monroe fans will get a good look at Tommy Davis, leading scorer in Louisiana double - A football, when Fair Park moves in, and the Tigers, in particular, may see more Davis than they want. The game is billed for Neville Stadium.

Coach Bill Ruple's Bengals are currently running fourth in the north district's 18-team Class A race, while Fair Park heads the parade on the way to reclaiming the north district "AA" crown.

At Baton Rouge, Coach Jim Hodgins' Lions will be running up against a defensive combination that has permitted only 67 points in eight games and, after the reverse at the hands of Byrd, Ouachita expects to go into this one as the less favored team.

Ouachita hasn't failed to score in seven games this year, rolling for 150 points in winning three and losing four, but the Lion defense has been cracked for 134 points. Baton Rouge has rolled for 128.

BAYLOR'S BEARS, T. C. U. FROGS TIE

Bruins Rally From 20-7 Deficit To Deadlock, 20-20

FORT WORTH, Tex., Nov. 1 (AP)—Baylor's Golden Bears fought from behind on the power of Parson Jerry Coody and the runs of Allen Jones and L. G. Dupre to tie Texas Christian 20-20 today in a Southwest Conference football thriller.

TCU had rolled to a crushing 20-7 lead in the second period as sophomore Ronald Clinkscale and blasting Malvin Fowler cashed in on Baylor miscues.

But the Bears came back with a typical flourish — for Baylor. Three times this season they have won games in the last half and it looked like they would do it again today.

C. O. Brocato, Baylor's man with the "money toe," tried for the point after touchdown that would have given the Bears victory but out of the smashing TCU line came Charley Rogers to throw himself in front of the ball before it was three feet from Brocato's foot.

Baylor	7	0	7	6	—20
TCU	0	20	0	0	—20

Baylor scoring: Touchdowns, Davidson, Jones, Coody; conversions, Brocato 2.

Texas Christian scoring: Touchdowns, Fowler, Clinkscale, Blair; conversions: Crouch 2.

Virginia Upset, 21-14, By Inspired Gamecocks

NORFOLK, Va., Nov. 1 (AP)—Substitute Quarterback Dick Balka lit a fire under South Carolina in the last quarter today and in the inspired Gamecocks tallied three touchdowns against panic-stricken Virginia in less than two minutes to upset the favored Cavaliers, 21 to 14.

Trailing 14 to 0 going into that action-packed final period and apparently a beaten ball club, the South Carolinians romped 70 yards on Balka's passes for their first touchdown and then pounced on a couple of Virginia fumbles to win going away.

Virginia, rated a two-touchdown favorite and ranked 16th in the nation, had looked every bit the champion until the Gamecocks tore the game wide open with less than five minutes to go.

American Horse Fails

SYDNEY, Nov. 1. (AP)—The mile and one - half Victoria Derby was won today by Advocate, a Sydney horse, with the only American-owned entry finishing out of the money.

Top Level and Gallant Archer, two other Sydney horses, ran second and third as Deep River, owned by J. DeBois Wack of Los Angeles, finished back in the pack.

Rex Mobley Heads Wrestling Card With Charro Aztec Tuesday Night

John Henning Returns In Semi-Final Against 'Sailor' Moran

Light Heavyweight Champion Rex Mobley again heads the weekly wrestling card at Gus Kallio's Arena Tuesday night, when he wrestles a non - title, 90 - minute time limit bout with the colorful Mexican, Charro Aztec.

Wrestling fans are by now familiar with the mustached Mexican's villainous tactics, and it promises to be a highly exciting match, with Mobley trying his best to keep it legal. One and all expect Aztec to revert to his hair-pulling and other unpopular holds, which will quickly bring Rex into his familiar cocked-fist crouch. No one wrestles more cleanly than the champ, and no one is more lethal in a slugging battle, so fireworks can be expected.

The semi-final, one hour time limit, brings the terrific young Florida grappler, Johnny Henning back, to face "Sailor" Moran, of Amarillo, Tex.

The program could well have been arranged as a double main event, for the semi-final promises to be equally pleasing. Fans here will long remember the most exciting match in many a month at Kallio's Arena, when young John gave then-champ Henry Harrell a rough lesson in wrestling skill, and Henry, enraged, blood streaming from his nose, and hair in his eyes, threw Henning over the top rope into the spectators, repeating the toss every time Henning tried to climb back into the ring. When referee Rex Barney disqualified Harrell, the latter threw him out, and it took Rex Mobley, appearing in street clothes, to defy, with a championship challenge, the storming champ, resulting in his clear-cut victory two weeks later.

Henning, a former navy frogman, has become the darling of the Shreveport fans, and no small wonder, if the handsome youth has been displaying the same form there as he showed in his one and only match here.

"Sailor" Moran, who won last Tuesday when Charro Aztec was disqualified in the final fall, has had rough going against the Mexican, first being the victim of Aztec and Black Phantom, who doubled up on him, and last week, in the semi-final, being forced to use all his skill against the huge Aztec. It appears he will have no relief from his nightmares Tuesday night.

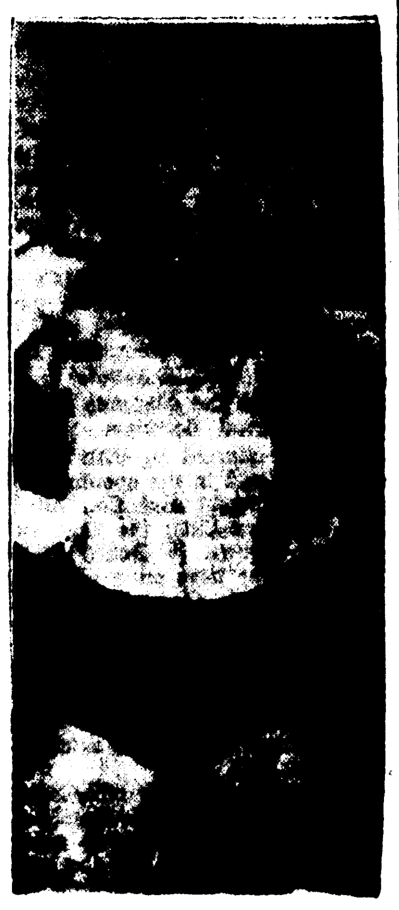

YOUNG JOHN HENNING (above), a former Navy underwater specialist, returns from Shreveport battles, where he has become as popular as in his only start, to wrestle "Sailor" Moran in the Tuesday night semi - final match at Gus Kallio's Arena.

Greentree's Straight Face Cops Kentucky Jockey Club Stakes

LOUISVILLE, Ky., Nov. 1 (AP)—Greentree stable's Straight Face won the Kentucky Jockey Club Stakes by four-and-a-half lengths today at Churchill Downs.

Today's victory was worth $36,545 to the Greentree owners, Mrs. C. S. Payson and John A. Whitney.

The only contenders were Dixiana farm's Spy Defense and Berseem, who finished second and third respectively. Spy Defense held a lengthy margin over his stable mate.

The winner returned $4, $2.40 and $2.80.

Vanderbilt Touchdown Flood Sinks Generals Under 67 To 7 Defeat

NASHVILLE, Tenn., Nov. 1 (AP)—A boatload of Washington and Lee miscues opened the dikes to a flood of Vanderbilt touchdowns today as the aggressive Commodores cuffed the invading Generals, 67 to 7.

The Vanderbilt offensive circus before 16,000 partisans at Dudley Field was the most one-sided Commodore performance since the goldmen crushed Louisville 68-0 in 1941.

An alert Vanderbilt team capitalized on two fumbles by Washington and Lee in the first period to post a 13-0 quarter lead, and the Commodores were off to the races.

The air arm and quarterback brains of freshman Bill Krietemeyer lighted the way for the one-sided victory. But his play only slightly overshadowed the rugged running of freshman Bill Stack, Chuck Newman, and sophomore Danny Byers.

Score by quarters:

Washington & Lee	0	0	7	0	— 7
Vanderbilt	13	31	13	20	—67

Washington and Lee scoring: touchdown, Sargent; conversion, Lafferty.

Vanderbilt scoring: touchdown, Byers 3, Newman, Cook, Worrell, Brown, Lovelace, Ray, McCracken; Conversions: Foster 6, Cook.

Gophers Rally In Last Period To Thump Iowa

MINNEAPOLIS, Nov. 1 (AP)—A Minnesota team that was thoroughly outplayed for three periods rallied to score 17 points within eight minutes in the final period to defeat a stubborn Iowa eleven today 17 to 7.

A homecoming crowd of 60,813 saw the Gophers come from a 7-0 deficit to tie the score, then go ahead on Gene Cappelletti's 33-yard field goal against a strong wind, and add a touchdown for insurance on a long forward pass.

CLARKS DEFEATS GILBERT, 19 TO 7

Pauley Scores All Three Touchdowns For Lumberjacks

CLARKS, La., Nov. 1. (Special)—The Clarks Lumberjacks, finding rough going in the first quarter, finally unlimbered for two touchdowns in the second period and went on to defeat Gilbert High's eleven, 19 to 7, here last night.

The Lumberjacks' Orchid and Christmas, held to short gains in the first period, began rolling in the second as Christman opened up with two long passes, one to Harrison for 35 yards and the next to Pauley for 45 yeards and the initial touchdown. Shortly after, with Pauley, Christman and Orchid sparking a long drive to the five, Pauley crashed over to make it 12-0 at the half.

Gilbert dominated the play in the third quarter with McDaniels cracking over center and off tackles in a drive that went deep into Clarks' territory to set up an early fourth period touchdown by McDaniels for Gilbert's only touchdown. The visitors converted and trailed only 12-7 until Pauley broke free on a 40-yard jaunt to paydirt. Jordan took a pass for the conversion after the final Clarks' touchdown.

Dartlone and Harrison played outstanding defenseive ball for Coach Andy Kosmac's 'Jacks. Vidalia's Vikings play here next week.

Deacons Strike Early To Trounce N. C. State

WAKE FOREST, N. C., Nov. 1 (AP)—Heavily favored Wake Forest, fought to a standstill in the last half, scored three early touchdowns to defeat scrappy North Carolina State, 21-6, in a Southern Conference football game today.

Score by quarters;

N. C. State	0	6	0	0	— 6
Wake Forest	14	7	0	0	—21

N. C. State scoring: touchdowns, Kosilla.

Wake Forest scoring: touchdowns, Spencer, Hillenbrand, Lewis. Conversions, George 3.

128-POUND BUCK BEATS WILDCATS

Little Tad Weed's Field Goal Wins For Ohio State

EVANSTON, Ill., Nov. 1 (AP)—The smallest player in the Big Ten 128-pound Tad Weed, booted a difficult 17 - yard field goal to climax a 17-point fourth period rally which gave Ohio State a thrilling 24-21 victory over Northwestern today.

Trailing 21-7 entering the final quarter, Ohio State punched across two touchdowns for a 21-21 tie and then calmly booted his deciding three-pointer with six minutes left.

Weed, solely a kicking specialist, also converted after the three Ohio touchdowns.

The five - foot five - inch Weed, with quarterback John Borton holding plunked the big boot from a spot about 15 yards to the side of the goal posts.

Ohio State	7	0	0	17	—24
Northwestern	7	14	0	0	—21

Ohio State scoring: Touchdowns Cassaday, Bruney 2; conversions, Weed 3. Field goal, Weed.

Northwestern scoring: Touchdowns Kragseth Collier 2; Conversions, Kragseth, 3.

Gus Kallio Announces Either Good Matches Or Boxing Eliminated

Promoter Gus Kallio states there will be two ten-round main events and two preliminaries in the boxing program at the Arena, Monday night, November 10. The contestants will be announced at a later date.

Promoter Kallio went on to say, "I know fans really feel bad about that main event last week, but nobody feels as hurt as me, because a 'lousy' fight like that one is bad for my boxing and wrestling both, and in the future if I can't have what I'm sure will be good matches, there won't be any boxing."

MICHIGAN STATE DEFEATS PURDUE

Spartans Top Rugged Boilermakers 14-7 For 21st Straight

LAFAYETTE, Ind., Nov. 1 (AP)—Michigan State's top-ranked and beautifully - balanced Spartans showed their offensive prowess in the first half and their copper-clad defense all the way today in stopping Purdue's Big Ten football leaders, 14-7.

It was the Spartans' 21st straight victory.

Purdue, left alone stop the Western Conference standings by Illinois' 22-13 triumph over Michigan today, gave the Spartans their stiffest contest since an early season 17-14 squeak past Oregon State.

Michigan State's ferocious defense, headed by End Ed Luke and Center Douglas Weaver, had all it could do to hold Purdue in a wild final quarter before 40,500 fans in summer-like weather.

Purdue drove to the Michigan State eight in the last four minutes on Quarterback Dale Samuels' brilliant passing but Weaver pulled down a Samuels' pass on the Michigan State 18.

Michigan State	7	7	0	0	—14
Purdue	0	0	7	0	—7

Michigan State scoring: touchdowns, McAuliffe, Yewcic. Conversions, Slonac 2.

Purdue scoring: Touchdowns, Heningar. Conversion, Samuels.

Georgia Tech Stampedes Duke, 28-7, As Hardeman, Turner, Teas Run Wild

Engineers Notch 21st Without Loss; Devils Lose First

DURHAM, N. C., Nov. 1 (AP) — Georgia Tech's fabled race horse backfield aces — Leon Hardeman, Glenn Turner and Billy Teas — broke loose in a thundering stampede of touchdowns today to crush hitherto unbeaten Duke, 28-7, in Dixie's battle of gridiron giants.

It was the 21st game without defeat and the seventh straight victory of the year for the slashing men of Atlanta, who needed only to pick up the telephone to receive a bid from either the Sugar or Orange Bowl.

Representatives of these two Jan. 1 fixtures were in the sellout crowd of 45,000, which was awed by the speed and ferocity of the Engineer attack.

It was reported later that both bowls had proffered bids, but coach Bobby Dodd lets his players vote on where they should go.

Hitting with tremendous power on the ground, Tech scored two touchdowns in the opening period and third before Duke roused itself for one scoring burst late in the third quarter.

Tech's magnificent defensive platoon, led by tackle Bob Sherman and end Sam Hensley, contributed materially to the triumph, blocking two kicks and recovering fumbles at crucial stages.

The hard - hitting Tech defenders completely bottled Duke's celebrated sophomore triple - threat ster, Worth Lutz, and the harrassed young split -T quarterback was benched for Jerry Barger late in the first half.

It was Barger, playing for himself perhaps as much as for the team, who sparked Duke's offensive maneuvers in the third period.

Tech's scoring was distributed among five players, including sub quarterback Pepper Rogers, who made good all four conversions.

Two Tech touchdowns, the second and last, followed blocked punts deep in Duke territory.

The first came on a crunching 73-yard drive entirely by land climaxed when Teas, a sophomore speedster, skipped over from the one.

The third followed two sparkling runs by Bobby Moorhead and Teas, with Hardeman slamming over from the two.

In this quick and exciting sortie, Moorhead returned a punt 42 yards and Teas set up the score with a 40 yard sprint on a pitchout.

Turner, a 195-pound fullback, scored the second touchdown on a four-yard plunge, and the last Tech score came on a six-yard pass from sophomore Bill Brigman to end Jeff Knox.

Duke marched 64-yards to the Tech nine yard line in the third period before Jack Kistler fumbled and Jackie Rudolph recovered for Tech.

But the Blue Devils were not to be denied one flash of glory. A moment later Piney Field hauled back a punt 37 yards to the Tech 20 and with Barger and Charlie Smith a l t e r n a t i n g, the Dukes smashed to a touchdown with Smith scoring from the five.

Another Smith, Red, converted with a perfect left - footed placement.

Georgia Tech	14	7	7	0	—28
Duke	0	0	7	0	— 7

Georgia Tech scoring: touchdowns — Teas, Turner, Hardeman, Knox. Conversions: Rogers 4.

Duke scoring: touchdowns — C. Smith. Conversions — J. Smith.

Nebraska's Backfiring Pitchout Proves Gift Touchdown To Missouri

LINCOLN, Nebr., Nov. 1 (AP)—Missouri broke a fiercely fought football game with Nebraska open with startling suddeness in the third quarter today as the Tigers held their Big Seven Conference lead on a 10 to 6 victory.

With a little more than a minute left of the third period, Missouri took advantage of a slight wind and punted on first down to the Nebraska 31.

The punt turned out even better than Missouri had counted on, for on the next play, a John Bordogna pitchout to Ray Novak bounced off Novak's hand and into the clutches of Missouri's Ed Merrifield. Merrifield had only to loaf 30 yards to the goal line.

The next time Missouri got its hands on the ball, the Tigers traveled from their own 20 to Nebraska's 12 from where Fuchs sewed up the game with a placekick that barely cleared the crossbar.

IRISH CRUMBLE NAVY DEFENSES

Notre Dame Rolls For 18 First Downs, 17 To 6 Win

CLEVELAND, Nov. 1 (AP)—Notre Dame's nimble Irish crumbled Navy's vaunted defense today and defeated the Middies, 17-6, in the 26th game of their uninterrupted intersectional series before 61,927 fans.

The Middies were held to six first downs, 88 yards rushing and 51 yards passing as they bowed to the Irish for the seventh straight year.

Notre Dame poured through the Middie line for 209 yards and went overhead for 125 for an 18-first down total.

Navy was completely stymied until midway in the final period, when the Middies struck for their lone touchdown on a 25-yard pass from Quarterback Steve Shoderbek to End Jim Byrom.

By that time, however, the Irish had the game wrapped up on a first period, 16-yard field goal by Bob Arrix, two short-yardage touchdowns by Fullback Neil Worden, and a safety—when Notre Dame's End Bob O'Neil caught Schoderbek in the end zone of an attempted pass play.

Score by quarters:

Notre Dame	3	6	2	6	—17
Navy	0	0	0	6	— 6

Notre Dame scoring: touchdowns—Worden 2. Field goal—Arrix. Safety—O'Neil (tackled Schoderbek in end zone).

Navy scoring: touchdowns—Byrom.

Marchibroda's Pitches Spark Detroit Victory

NEW YORK, Nov. 1 (AP) — Ted Marchibroda was a flinging fiend today, completing 11 of 22 passes for 252 yards to set up all four Detroit touchdowns and lead the Titans to an upset 28-20 football triumph over favored Fordham.

The talented aerialist received scintillating aid from End Ed Beirne, who was on the receiving end of eight of his passes, two over the goal line.

Dick Koster and Ray Zambiasi accounted for the other Titan scores.

Detroit	0	7	13	8	—28
Fordham	0	7	6	7	—20

NEED CASH?

NEED CAR PAYMENTS REDUCED?

If you need Cash or need Car Payments Reduced, or Both, we can help you — it makes no difference to us who you now owe.

Come in right away.

Seven Private Offices for Your Convenience

Ask for Mr. Horbuck, Mgr. of Loan Dept., or Mr. Dennis, General Mgr.

MOTORS SECURITIES Company, Inc.

500 Walnut St. Monroe, La.

Store Hours Tomorrow 9:00 TO 5:30

Style begins at Fashion Park

Fink's

Direct From Our Tailors At Fashion Park We Bring You These Choice

IMPORTED "SHETLANDS" $95

From coast to coast the trend is to softer fabrics and we meet this new trend with the choicest selection of fine cheviots you ever laid eyes on—not the harsh, scratchy kind, but luxurious weavings that show their quality heritage and fine tailoring handle. They are richly colored and patterned in a variety that will please every taste. Combined with the pliant tailoring of Fashion Park, they are just about the most comfortable suits you can own.

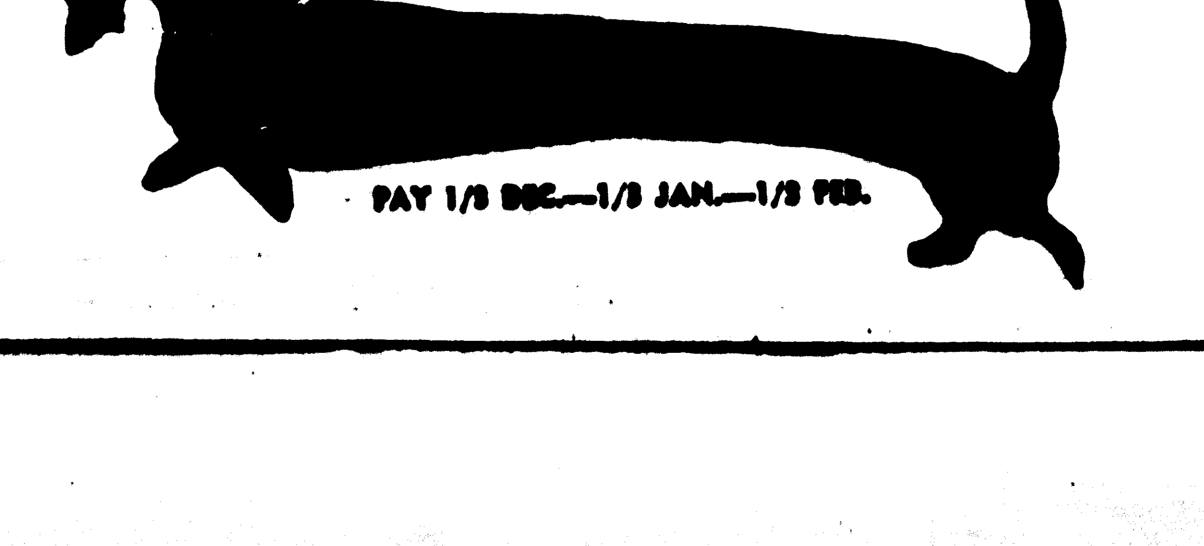

Nothing Down — Long Terms

PAY 1/3 DEC.—1/3 JAN.—1/3 FEB.

Louisiana State Crumbles Before Ole Miss Rebs

REBELS FOLLOW LOFTON THRUSTS FOR 28-0 MARGIN

Bayou Bengals Never Recover From First Period Jolt

BY KEITH FULLER

OXFORD, Miss., Nov. 1 (AP) — Mississippi University's magic-legged Harol Lofton stomped off great hunks of yardage and three touchdowns today to push the Rebels to a 28-0 homecoming football victory over Louisiana State before 22,500 fans.

Lofton, joined by halfbacks Dick Westerman and Lea Paslay, staged a rollicking broken - field exhibition that demoralized LSU in the first period.

Driving through inviting holes in the LSU line, the galloping Rebel backs romped a half dozen times each for gains ranging from 15 to 30 yards.

Jimmy Lear, Mississippi quarterback, mixed his own aerials with running plays in a fashion that completely baffled the LSU Tigers.

The Rebel juggernaut ground up and down the field, dominating the play all the way. Only Al Doggett's terrific kicking brightened the Louisianans dark day. Doggett lifted the ball 60-plus yards on four different boots.

An LSU fumble on its own 15 yard line set up the first Rebel score four minutes deep in the game. Doggett, on the first LSU play from scrimmage, dropped the ball and it was pounced on by Jim Mask, Rebel end.

Lear pitched a short pass that his receiver, Lea Paslay, caught and fumbled on the LSU four. But teammate Ray Howell was there to recover for Mississippi and Lofton lunged those last four yards on the next try for the touchdown. Lear missed the conversion.

Five minutes later, Mississippi Lofton threaded his way 32 yards to the LSU 21. Westerman made another 20 yards on the next try to the LSU one. Lofton stepped over easily for the touchdown and Lear kicked the point. It was Mississippi 13, LSU 0 with the game 10 minutes old.

Early in the second period LSU halfback George Brancato caught a Rebel punt and then signaled for a free catch when he saw Rebel tacklers at his side. This illegal action cost LSU a 15 yard penalty back to their own one.

Doggett, standing in his own end zone in kick formation, faked his boot and tried to sweep an end but Mask cut him down for a two-point safety.

The third period was scoreless.

Midway in the final quarter, a 15-yard LSU penalty for a personal foul accelerated a Rebel drive to the Tigers' one. After losing five yards for offsides, the plunging Lofton racked up his third touchdown for Mississippi and Lear failed to convert.

In the last three minutes of play reserve Rebel backs, geared by freshman quarterback Tommy Spiers, scored again with Horace McCool going over from the one. Lear was rushed back in to kick the point.

The lineups:

LSU

Left ends—Nealy, McLeod, Murphy.

Left tackles — Modicut, Miller, Robichaux, Sandras.

Left guards—Alford, Shaw, McAdam.

Centers—Camp, Dildy, Jones.

Right guards — Lansing, Lawrence Dye, Kalil.

Right tackles—Fournet, Sanford, Leake, Oliver.

Right ends—Mitchell, Tuminello, Guglielmo.

Quarterbacks—Stringfield, Wampold.

Left halfbacks—Racha, Hodges, Nicoo, Brancato, Prescott.

ley, Juenke, Davis, O'Callaghan.

Fulbacks—Marchand, Simmons,

Mississippi

Left ends—Siay, Mask, Bridges, Truett, Drewry.

Left tackles—Trauth, Morganti, Montgomery, Weiss.

Left guards—Gary, May, D. Ott.

Centers—Beatty, Ingram, Hitt, Shepherd.

Right guards—Caldwell, Mims, Jernigan, Brashier.

Right tackles — Gilbert, Linton, McKinney, James.

Right guards—Caldwell, Mims, Jernigan, Brashier.

Right tackles — Gilbert, Linton, McKinney, James.

Right ends — Howell, Parker, Harris, Adams.

Quarterbacks — Lear, Reed, Spiers.

Left halfbacks—Dillard, J. Patton, Paslay, R. Ott, Williams, Brown.

Right halfbacks — Westerman, Kelly, Muirhead, Kinard, Childres.

Fullbacks — Lofton, Mangum, Brenner, Matthews, Tuggle.

LSU	0	0	0	0	—0
Mississippi	13	2	0	13	—28

Mississippi scoring: Touchdowns Lofton 3, McCool. Safety, Mask.

Colgate's Red Raiders Blast Choctaws, 53-12

HAMILTON, N. Y., Nov. 1. (AP)—Al Simmons and Ted Totten led Colgate's football team to a 53-12 victory over Mississippi College today. Simmons raced to three touchdowns — one a 67 yard romp. Totten scored two. Charles Ballard pushed over both Mississippi score from one yard out in the waning minutes.

Jones-January Combination Defeats Nelson, Girault In Golf Exhibition

Score One Up Edge; Golfing Artist Entertains At Bayou

Bill Jones, classy amateur, and Don January, the hot shot from North Texas State College, bested the great Byron Nelson, one-time leading money-winner professional, and E. S. "Shep" Girault, Monroe amateur, in an exhibition foursome at Bayou DeSiard Country Club here yesterday, one up in 18 holes.

Jones, Twin City champion and only club champion Bayou DeSiard has ever had, was low scorer for the day with 36-35—72, even par. January posted a 36-36—72, followed by Girault with 38-35—73, and Nelson with 35-39—74.

Approximately 250 golf enthusiasts, many of them from surrounding towns, witnessed the 18-hole match and a 30-minute golf clinic that preceeded the match.

The team of January and Jones took a one up lead on the first hole, with Jones' birdie. Nelson birdied the fourth hole with a deuce to get back even. Jones and January went one up on the No. 7 with pars but lost the ninth to Girault's par. They finished the first nine all square.

On the incoming nine they played the first three holes in regulation figures. On No. 13 both January and Jones sank short putts for birdies to go one up. They stretched their lead to two up with January's fine birdie four on No. 14.

Nelson and Girault won No. 15 with pars, and the remaining holes were halves to result in the 1 up win for the Jones-January team.

The enthusiastic crowd applauded fine recovery shots that kept the pace close right up to the last hole.

Nelson complimented Pro Winnie Cole on the condition of his Bayou DeSiard course, particularly the greens, despite the dry weather and lack of rain for many weeks. In the golf clinic Nelson showed different types of shots, the way they should be executed, and the proper grip and swing necessary for shooting low scores.

Princeton Uses Fifty Players In 39-0 Rout Of Outclassed Brown

PRINCETON, N. J., Nov. 1. (AP)—Princeton threw everybody into action while manhandling outclassed Brown today, 39-0, coasting home free after a four-touchdown binge in the first period. Coach Charlie Caldwell used his entire 50-man squad.

Score by quarters:

Princeton	27	7	6	0	—39
Brown	0	0	0	0	— 0

Princeton scoring: touchdowns, Unger, McPhee, Van Gytenbeek, Tryon, Steelman, Emery. Conversions, Unger 3.

VOL AIR ATTACK TOPS TAR HEELS

Tennessee Easily Masters North Carolina, 41 To 14

KNOXVILLE, Tenn., Nov. 1(AP)—Tennessee took to the air lanes today for the first time this season to smack down North Carolina, 41-14.

The orange-clad Vols scored their first three touchdowns on passes, set up their fourth with an aerial and grabbed a wayward Carolina toss and returned for their fifth. The sixth was registered on the ground.

North Carolina, unable to make any headway against the big Vol defensive line, dented Tennessee's pass defense for both its touchdowns. It was the first time this season Tennessee yielded a score through the air.

Score by quarters:

North Carolina	0	7	0	7	—14
Tennessee	0	13	21	7	—41

North Carolina scoring: touchsions—Adler 2.

Tennessee scoring: touchdowns —Davis 2, Kolenik, Shires, Nickla, Byrd Conversions—Nickla, Shires 4.

Fair Park Assured Of At Least Tie In North Louisiana Double-A Chase

Ouachita, Bastrop Lose; Istrouma, Sulphur Triumph

By The Associated Press

Three flashing backs put in their bids for berths in Louisiana's double-A football playoffs with winning performances that brought their teams nearer their district championships.

Smashing fullback Tommy Davis scored three touchdowns and six conversions Friday night in leading Fair Park of Shreveport to a 42-7 triumph over Bossier City, clinching for his team at least a share of the north district title.

Halfback Dick Jamison scored for Istrouma and had two touchdown runs nullified by penalties in sparking a 7-6 victory over Catholic high in an all-Baton Rouge southeast tussle. It was Istrouma's opening game in defense of its southeast and state crowns.

Quarterback Jimmy Deaton scored twice and killed four enemy drives with pass interceptions in leading Sulphur to a 41-7 victory over Bolton of Alexandria in a game matching teams previously unbeaten in southwest play.

St. Aloysius, the New Orleans district leader, is idle this weekend.

The four teams winning district championships will enter the state playoff.

Double-A teams appeared in seven other games, four of them district clashes.

In the southwest, Bommy Kimball's four touchdowns sparked Terrebonne of Houma to a 34-26 victory over Jennings and Lafayette defeated New Iberia 19-0 in a game with the cellar at stake. In the north, Byrd of Shreveport upset Ouachita of Monroe 23-20 to leave the cellar. In New Orleans, Jesuit edged tougher-than-expected Fortier 2-0.

Lake Charles of the southwest dumped Bogalusa of the southeast 33-13 in an interdistrict game. Lake Charles is tied with Sulphur for the southwest lead.

Double-A teams split with outsiders. Haynesville whipped El Dorado, Ark., 27-12 and Bastrop lost 14-13 to little Springhill.

Bossier City was no match for Davis and Fair Park. Davis gained 191 yards on 16 rushing attempts, scoring on runs of 69, six and 48 yards. A. L. Williams got the first Fair Park tally on a 17-yard jaunt, with Johnny Crumpler and Charles Reddick adding later touchdowns. Bossier scored on a 28-yard pass from Don Alleman to Adair Cox.

Istrouma ran into hard luck against Catholic. Besides having Jamison's two touchdown runs called back, Istrouma set up the lone Catholic score by fumbling. Catholic recovered on the Istrouma 24 in the second quarter and Pete Goff ran around end the last four yards. Jimmy Lieux missed on his conversion attempt.

Istrouma went 45 yards for its touchdown in the opening period, with Jamison going the last yard. Catholic put up a fine defense to stop two late Istrouma drives that reached the Catholic 12.

Deaton and halfback Wayne Bourgeois kept Bolton reeling. Bourgeois ran through guard for one yard and the first Lake Charles touchdown; Deaton added two on end runs of four and 14 yards; and Ed Burleson got one on a 10-yard march, all in the second quarter.

Each team scored in the third. Bolton got a touchdown on Dedy Hickman's 11-yard run and Sulphur one on Burleson's 45-yard crack at guard. Bourgeois added his second score of the night on a three-yard buck.

Sulphur got 333 yards from scrimmage to 115 for Bolton.

Kimball took control of the Terrebonne attack against Jennings and scored on runs of 50, 50, four and 19 yards. H. J. Louviere added the other touchdown on an 11-yard off-tackle slice.

Harry Eaton got two Jennings touchdowns, with Lem Gravelle passing to Bobby Moore and Harry Jones flipping to Jesse Burke for other scores.

Lafayette scored in the second period against New Iberia on a 45-yard run by Robert McKnight, then came back in the second half with Jimmy Hebert's opening kickoff return and Frank Foreman's 12-yard jaunt for touchdowns.

Jerry Leazer used his 135 pounds to engineer Byrd's upset over Ouachita. He scored touchdowns on runs of 69 and three yards, with the third coming on a 33 - yard pass from Gene Newton to Paul Morehead. A safety and Newton's three conversions added the winning margin.

Frank Mobley kept Ouachita in the game, scoring on a 47 - yard run, passing twice to Ed Estep for touchdowns and booting three conversions.

Jesuit got its two-point win when Al Oser and Donald Ranna blocked a Fortier punt and the ball rolled out of the Fortier end zone for the safety.

Lake Charles quarterback Jerry Lewis put on an eye - catching passing exhibition, throwing twice to halfback Charles Nourrcier and once to Glenn Hathaway for touchdowns. Hilton David ran a kickoff back 90 yards for a second period score and Hahtaway dashed seven yards for other Lake Charles touchdowns.

Bogalusa scored on a Norman Simmons to Mack Harvey pass and Harvey's 25-yard run with a Lake Charles fumble.

Quarterback Billy Wayne Johnson threw two touchdown passes to Tony Hartsell and scored one touchdown on a sneak to pace Haynesville over El Dorado. Hartsell got the other score. Both El Dorado markers were on running plays.

Norman Tyler's two conversions gave Springhill its victory over Bastrop. They came after touchdowns of 50 yards on a run and 50 yards on a punt return, both by John Crowe. Jerry Henderson passed to Shelby Crew for both Bastrop touchdowns, once for 38 yards and again for 70.

COLUMBIA BOWS TO NEWELLTON

Bears Spoil Crimson Tide's Homecoming, 26 To 7

COLUMBIA, La., Nov. 1 (Special)—The Newellton High School Bears rolled over the Columbia Crimson Tide 26-7 in here last night before a fine Columbia homecoming crowd.

The Tide drew first blood in the early moments of the game after Ray Higginbotham, Newellton safety man, fumbled a Tide punt on the Bears' 16. The Tide recovered and a few moments later from the two. Perry converted by running the ball.

A little later a beautiful pass by Newellton Quarterback Doyle to End Bozeman, combined with a holding penalty against the Tide, gave the Bears the ball on the Tide one. Higginbotham scored standing up, but he failed in his attempt to convert the extra point.

In the early moments of the second half, James Blackwell, signal calling guard for the Bears, blocked a Tide punt on the Columbia 12. End Bill Cullum scooped up the ball and ran for a TD. Higginbotham made the exsweep, putting the Bears ahead, 13-7.

Higginbotham's punt from the 50 went out on the Tide one. The attempt to kick the ball out was short and Newellton fullback, Hugh Emfinger, hit Bozeman in the end zone with a pass for another TD. Quarterback Doyle passed to Bozeman for the extra point.

In the fourth quarter Emfinger again passed to Bozeman who took the ball on the Tide two and Botham scored standing up on the next play. Higginbotham's attempt to kick the extra point was blocked.

WISCONSIN WINS OVER RICE, 21-7

Badgers Shrug Off Torrid Texas Heat

HOUSTON, Nov. 1 (AP) — Young Jim Haluska scored one touchdown and passed for two more as Wisconsin shrugged off torrid Texas heat and Rice Institute, 21-7.

It was a dull exhibition of fumbling, penalty ridden football that an estimated 36,000 persons sat in 78 degree weather to watch.

They saw Wisconsin dominate the game even more than the scoreboard showed.

The Badgers ground out 224 yards rushing and kicked up 139 more in the air while holding Rice to a puny 75 on the ground and 92 in the air.

Wisconsin's power finally paid off in the second period with two touchdowns, Haluska getting the first on a two-yard dive over the center and pitching 42 yards to Gerald Witt for the second one. His 20-yard heave to Bill Hutchinson in the third netted the third Badger tally. Paul Shwaiko booted three extra points for the Badgers.

Rice, held to 26 plays in the first half, flashed something that resembled an offense just once and went 48 yards for a touchdown early in the final period. David Johnson, whose prodigious punting saved Rice's hide on more than one occasion, accounted for 32 yards, including the final one. Leroy Fenstemaker kicked the extra point.

Score by quarters:

Wisconsin	0	14	7	0	—21
Rice	0	0	0	7	— 7

Wisconsin scoring: Touchdowns, Haluska, Witt, Hutchison; Conversions, Shwaiko, 3.

Rice scoring: Touchdown, D. Johnson; Conversion, Fenstemaker.

Homecoming Crowd Sees Pitt Race To 28-7 Win Over Big 10's Indiana

PITTSBURGH, Nov. 1 (AP)—Three hard - hitting Pittsburgh backs, sidelined off and on by injuries, raced through Indiana's defenses with wide open throttle today to lead Pitt to a 28-7 victory.

Bobby Epps, Paul Hoffman and Billy Reynolds gave the Panthers plenty of power on the ground. They smashed their way to touchdowns in every period but the last to the delight of the 19,907 homecoming fans.

Score by quarters:

Indiana	0	7	0	0	— 7
Pitt	7	14	7	0	—28

Indiana scoring: Touchdowns, Gedman. Conversion, D'Achille.

Pitt scoring: Touchdowns, Hoffman 2, Epps, Neft. Conversions, Blanda 4.

New Jersey Prep Gridder Dies Of Internal Injury

HOBOKEN, N. J., Nov. 1 (AP)—Anthony Sanzari, 17-year-old fullback of Memorial High School's unbeaten football team, died today at St. Mary's Hospital of injuries received in a practice scrimmage on Wednesday. Hospital authorities said death was caused by internal injuries.

Neville Will Launch Sale Of Bengal-Lion Game Tickets Nov. 10

Neville High School's share of tickets for the Neville-Ouachita football game here Thanksgiving afternoon will go on sale at the Neville office Monday, November 10, it was announced yesterday.

School officials said no orders will be accepted by telephone or by mail.

Persons holding season tickets to Neville home games will have an opportunity to buy reserved seats for the Thanksgiving tussle, but these seats must be claimed on November 10 or they will be put up for sale on a first-come-first-served basis thereafter.

Ouachita had announced earlier that its share of tickets will go on sale on November 10, orders will be accepted by mail beginning Wednesday, and that Ouachita season ticket holders will get preference in making purchases for the Thanksgiving game.

LONGHORNS WIN OVER SMU, 31-14

Defensive Guard Sparks Texas To Conference Win

AUSTIN, Nov. 1 (AP)—A raging defensive guard recovered a fumble and blocked a punt to set up two first-quarter touchdowns and Texas rolled over S. M. U., 31-14, Saturday.

Marvin Leath, a senior who has never lettered and who got his first starting defensive assignment today, was the rampaging player who scuttled S. M. U. before the Mustangs could get started.

Texas already had a 7-0 lead on a 16-yard sprint by Billy Quinn when Leath began making his name known. He pounced on an S. M. U. fumble of a kickoff return at the 33, and Quinn pounded over for his second touchdown nine plays later.

Leath rocketed through to block a punt at the S. M. U. 12, and Texas End Bill Georges grabbed the ball to take it to the two. Gib Dawson hit for the touchdown.

Dawson kicked the third of four points, and Texas was over the hill and out of sight with 21 points before S. M. U. woke up.

S. M. U. pushed 78 yards in the second period, but Texas matched that with 62 yards, the last 32 on a T. Jones-to - Tom Stolhandske pass.

The Mustangs stirred hopes of S. M. U. fans with a 63 - yard scoring beauty from Benton Musselwhite to Val Joe Walker in the third quarter to narrow the gap to 28-14. But Dawson chilled any expectations of an S. M. U. victory when he booted an insurance field goal in the final period.

Score by quarters:

Texas	21	7	0	3	—31
S.M.U.	0	7	7	0	—14

Texas scoring: Touchdowns, Quinn 2, Dawson, Stolhandske. Conversions: Dawson 4, field goal, Dawson.

S. M. U. scoring: Touchdowns, Hansen, Walker; Conversions, Stollenwerck 2.

TIDE RUNS OVER BULLDOGS, 34-19

Alabama's Ground Game Tops Georgia's Passing Threat

BIRMINGHAM, Nov. 1 (AP)—Corky Tharp and Bobby Marlow, Alabama's two great running backs, were too much for pass-minded Georgia, as 'Bama took a 34-19 decision here before 30,000.

Zeke Bratkowski, Georgia's deluxe passer, kept Alabama partisans on the anxious seat until the final whistle. He completed 17 of 26 throwns for 228 yards.

But it was the Alabama running which proved decisive.

Marlow started it, with a four-yarder at end in the opening quarter. Bratkowski and Co., hit for two markers then, the first on a 12-yard thrown to Bobby Dellinger, and the next on a plunge by Fullback Bob Clemens from the one, but that was the only time the losers were in the lead.

After one long drive bogged on the one, Clell Hobson took it over from the four for another Alabama score in the last minute of the first half.

Marlow and Tharp collaborated in running for another touchdown early in the third, Tharp getting the final 13. Tharp put the game on ice early in the fourth period with a 19-yard sprint, and 'Bama added a final one for good measure on sub Fullback Bob Conway's one-yarder.

Georgia's third touchdown, made with 30 secon-s left, came sub quarterback Jimmy Harper's 9-yard end run. Bratkowski had passed the ball into scoring position.

Score by quarters:

Georgia	6	6	0	7	—19
Alabama	7	7	7	13	—34

Georgia scoring: touchdowns—Dellinger, Clemens, Harper. Conversion—Mrvos.

Alabama scoring: touchdowns, Marlow, Hobson, Tharp 2, Conway. Conversions—Luna 4.

Casares Guides Gators Over Plainsmen, 31-21, In Southeast Thriller

GAINESVILLE, Fla., Nov. 1 (AP)—Rick Casares pulled the Florida Gators up by their boot tops to a 31-21 victory over Auburn today after the Tigers took a 14-0 lead in the first period.

Casares' running and kicking put the power in Florida's football team, as it did in a 30-0 victory over Georgia last week. Today he scored two touchdowns, kicked four conversions and a field goal.

Buford Long and Papa Hall, Casares' sidekick runners in the Florida backfield, were right with him in eating up the yards and marking up the Gators' fifth victory of the season against two losses. Long scored two touchdowns and ran his point total for the season to 66.

Score by quarters:

Auburn	14	0	7	0	—21
Florida	0	14	7	10	—31

Auburn scoring: touchdowns, Hataway, Larimore, Hayley; conversions, Davis 3.

Florida scoring: touchdowns, Casares 2, Long 2; conversions, Casares 4; field goal, Casares.

U. S. Golf Stars Hold Two-Point Edge Over Australian Opponents

SYDNEY, Nov. 1. (AP)—American golfers held a two - point lead over Australia by splitting four singles matches today as the first half of their international golf match ended with America leading, 4-2.

After winning both foursome matches yesterday over the 7,000-yards Huntingdale course at Melbourne, the Americans had to settle for a split today as only Lloyd Mangrum, Niles, Ill., and Jimmy Demaret, Houston, could gain victories. Mangrum defeated Australian Open Champion Norman Von Nida, 4 and 3, while Demaret outasted Ossie Pickworth, 3 and 2.

Kelvin Nagle, Sydney, edged out Ed Oliver, Elmont, Ill., 2 and 1, and Peter Thomson, Victoria, scored by the same margin over Jim Turnesa, Elmsford, N. Y.

The second six matches will be played at the Lakes course here next Friday and Saturday. America needs only an even break to clinch the series.

RUSTON EDGES MINDEN, 12-7

Bearcats Capitalize On Break To Beat Tide In 4th Stanza

RUSTON, La., Nov. 1 (Special)—Ruston's Bearcats won their 22nd straight game here last night, as they edged the Minden Crimson Tide, 12-7.

Minden, leading 7-6 in the final quarter, fumbled away their chance to upset the Class A champions, when they lost the ball to Ruston on the latter's 15 yard line. Four plays later, Charley Barham scored the winning marker to finish the evening's scoring.

The Bearcats drove 68 yards for their first TD in the opening period, with Barham scoring from four yards out.

The longest play of the game, a pass from Minden's Leroy Taylor to Hugh Cranford, covered 65 yards in the third quarter, and set up the Crimson Tide touchdown, Charles Miller plunging over from the one. Richard Hackett's kick for the point was good, giving Minden a 7-6 lead.

Starring on defense for Minden were Beck, Adcock, Adams, and Hackett, while for Ruston, All-State tackle "Red" Deloney, Pat Hinton Tommy Hinton, Clem were stalwarts.

FROSH HAVE DAY

RICHMOND, Va., Nov. 1 (AP)—Elusive Billy Harrison and Leo Burke, a pair of freshman halfbacks, scored all three touchdowns today as Virginia Tech's Gobblers ran over the University of Richmond Spiders, 20 to 2, in a Southern Conference football game.

PENN SMASHED BY PENN STATE

Twice-Tied Quakers Suffer First Defeat, 14 To 7

PHILADELPHIA, Nov. 1 (AP)—Penn State upset Pennsylvania, 14-7, before 67,000 here today when Stewart Scheetz intercepted a pass to set up the winning touchdown in the last four minutes of play.

Scheetz grabbed one of Glen Adams' passes and ran it back four yards to Penn's seven. Bob Pollard made two yards and then Chick Jones bulled through center to score.

This was the first time that Pennsylvania had been beaten although twice previously it had been tied.

The game was marred by frequent fumbles and interceptions. Penn State owed both its touchdowns to its ability to cash in on the breaks.

Penn State's first score was made at the start of the second period after Walt Hynoski had fumbled trying to pass. Roosevelt Grier recovered for Penn State on the six after a wild scramble for the ball. Two plunges carried almost to the goal line and from there Bob Pollard drove over.

Pennsylvania's touchdown resulted from a 49-yard march in the first period featured by a 17-yard pass from Hynoski to Bill Deuber and another for 20 yards to Ed Bell. Hynoski scored on an eight-yard left end sweep.

Score by quarters:

Penn State	0	7	0	7	—14
Penn	7	0	0	0	— 7

Penn State scoring: touchdowns—Pollard, Jones. Conversions—Leonard 2.

Penn scoring: touchdown's Hynoski. Conversion—Sempier.

Don Heinrich's Aerial Display Gives Huskies Victory Over Beavers

PORTLAND, Ore., Nov. 1 (AP)—Don Heinrich, Washington passing wizard, threw them underhand, overhand and side-arm today in an aerial display that carried Washington to a 38-13 victory over bewildered Oregon State.

He added to his records by throwing three scoring passes, that boosted his all-time total to 32.

Oregon State managed to seize the lead in the second quarter, 13-10, and the crowd of 19,243 thought an upset was in the making. But Heinrich quickly disillusioned them by steering Washington to two more touchdowns before the half, which ended with Washington ahead, 24-13. He added a touchdown apiece in the third and fourth periods.

Score by quarters:

Washington	10	14	7	7	—38
Oregon State	0	13	0	0	—13

Individuality de luxe
The KNOX "Fiesta

There's subtle flattery for every man who wears the "Fiesta"—in the doeskin softness, the swing of its lines, and the distinctive touch of its pueblo stitching. Best in the gayer colors.

Other Knox Hats, $8.50 to $40.00

Fink's

"Wear a Hat—It's as Healthy as It's Handsome!"

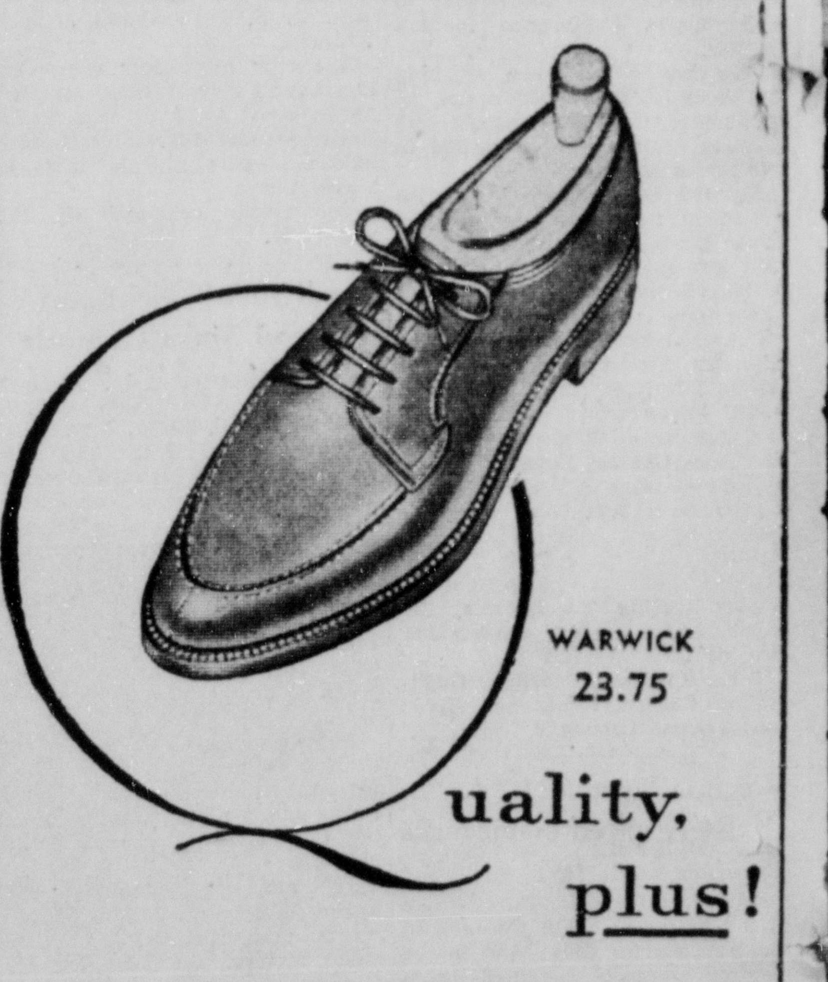

Quality, plus!

FLORSHEIM

Leather Lined Shoes

Full leather lining is an added premium in this fine quality Florsheim Shoe. Like everything else that goes into its making, Florsheim leather lining is choice. It's a special silk-soft, handkerchief-weight calfskin that gives you a smooth, glove-like fit, extra weather protection and longer wear.

Fink's

Louisiana State Crumbles Before Ole Miss Rebs

REBELS FOLLOW LOFTON THRUSTS FOR 28-0 MARGIN

Bayou Bengals Never Recover From First Period Jolt

BY KEITH FULLER

OXFORD, Miss., Nov. 1 (AP) — Mississippi University's magic-legged Harol Lofton stomped off great hunks of yardage and three touchdowns today to push the Rebels to a 28-0 homecoming football victory over Louisiana State before 22,500 fans.

Lofton, joined by halfbacks Dick Westerman and Lea Paslay, staged a rollicking broken - field exhibition that demoralized LSU in the first period.

Driving through inviting holes in the LSU line, the galloping Rebel backs romped a half dozen times each for gains ranging from 15 to 30 yards.

Jimmy Lear, Mississippi quarterback, mixed his own aerials with running plays in a fashion that completely baffled the LSU Tigers.

The Rebel juggernaut ground up and down the field, dominating the play all the way. Only Al Doggett's terrific kicking brightened the Louisianans dark day. Doggett lifted the ball 60-plus yards on four different boots.

An LSU fumble on its own 15 yard line set up the first Rebel score four minutes deep in the game. Doggett, on the first LSU play from scrimmage, dropped the ball and it was pounced on by Jim Mask, Rebel end.

Lear pitched a short pass that his receiver, Lea Paslay, caught and fumbled on the LSU four. But teammate Ray Howell was there to recover for Mississippi and Lofton lunged those last four yards on the next try for the touchdown. Lear missed the conversion.

Five minutes later, Mississippi Lofton threaded his way 32 yards to the LSU 21. Westerman made another 20 yards on the next try to the LSU one. Lofton stepped over easily for the touchdown and Lear kicked the point. It was Mississippi 13, LSU 0 with the game 10 minutes old.

Early in the second period LSU halfback George Brancato caught a Rebel punt and then signaled for a free catch when he saw Rebel tacklers at his side. This illegal action cost LSU a 15 yard penalty back to their own one.

Doggett, standing in his own end zone in kick formation, faked his boot and tried to sweep an end but Mask cut him down for a two-point safety.

The third period was scoreless.

Midway in the final quarter, a 15-yard LSU penalty for a personal foul accelerated a Rebel drive to the Tigers' one. After losing five yards for offsides, the plunging Lofton racked up his third touchdown for Mississippi and Lear failed to convert.

In the last three minutes of play reserve Rebel backs, geared by freshman quarterback Tommy Spiers, scored again with Horace McCool going over from the one. Lear was rushed back in to kick the point.

The lineups:

LSU

Left ends—Nealy, McLeod, Murphy.

Left tackles — Modicut, Miller, Robichaux, Sandras.

Left guards—Alford, Shaw, McAdam.

Centers—Camp, Dildy, Jones.

Right guards — Lansing, Lawrence, Dye, Kalil.

Right tackles—Fournet, Sanford, Leake, Oliver.

Right ends—Mitchell, Tuminello, Guglielmo.

Quarterbacks—Stringfield, Wampold.

Left halfbacks—Racha, Hodges, Nicoo, Brancato, Prescott.

Ivy, Juenke, Davis, O'Callaghan.

Fullbacks—Marchand, Simmons.

Mississippi

Left ends—Slay, Mask, Bridges, Truett, Drewry.

Left tackles—Trauth, Morganti, Montgomery, Weiss.

Left guards—Gary, May, D. Ott.

Centers—Beatty, Ingram, Hitt, Shepherd.

Right guards—Caldwell, Mims, Jernigan, Brashier.

Right tackles — Gilbert, Linton, McKinney, James.

Right guards—Caldwell, Mims, Jernigan, Brashier.

Right tackles — Gilbert, Linton, McKinney, James.

Right ends — Howell, Parker, Harris, Adams.

Quarterbacks — Lear, Reed, Spiers.

Left halfbacks—Dillard, J. Patton, Paslay, R. Ott, Williams, Brown.

Right halfbacks — Westerman, Kelly, Muirhead, Kinard, Chilcote.

Fullbacks — Lofton, Mangum, Brewer, Matthews, Tuggle.

LSU	0	0	0	0—	0
Mississippi	13	2	0	13—	28

Mississippi scoring: Touchdowns Lofton 3, McCool. Safety, Mask.

Colgate's Red Raiders Blast Choctaws, 53-12

HAMILTON, N. Y., Nov. 1. (AP)— [illegible] and Ted Totten led [illegible] football team to a 53-12 [illegible] Mississippi College to[illegible] [illegible] touch[illegible] [illegible] Charles Ballard [illegible]

Jones-January Combination Defeats Nelson, Girault In Golf Exhibition

Score One Up Edge; Golfing Artist Entertains At Bayou

Bill Jones, classy amateur, and Don January, the hot shot from North Texas State College, bested the great Byron Nelson, one-time leading money-winner professional, and E. S. "Shep" Girault, Monroe amateur, in an exhibition foursome at Bayou DeSiard Country Club here yesterday, one up in 18 holes.

Jones, Twin City champion and only club champion Bayou DeSiard has ever had, was low scorer for the day with 36-35—72, even par. January posted a 36-36—72, followed by Girault with 38-35—73, and Nelson with 35-39—74.

Approximately 250 golf enthusiasts, many of them from surrounding towns, witnessed the 18-hole match and a 30-minute golf clinic that preceeded the match.

The team of January and Jones took a one up lead on the first hole, with Jones' birdie. Nelson birdied the fourth hole with a deuce to get back even. Jones and January went one up on the No. 7 with pars but lost the ninth to Girault's par. They finished the first nine all square.

On the incoming nine they played the first three holes in regulation figures. On No. 13 both January and Jones sank short putts for birdies to go one up. They stretched their lead to two up with January's fine birdie four on No. 14.

Nelson and Girault won No. 15 with pars, and the remaining holes were halves to result in the 1 up win for the Jones-January team.

The enthusiastic crowd applauded fine recovery shots that kept the pace close right up to the last hole.

Nelson complimented Pro Winnie Cole on the condition of his Bayou DeSiard course, particularly the greens, despite the dry weather and lack of rain for many weeks. In the golf clinic Nelson showed different types of shots, the way they should be executed, and the proper grip and swing necessary for shooting low scores.

Princeton Uses Fifty Players In 39-0 Rout Of Outclassed Brown

PRINCETON, N. J., Nov. 1. (AP) —Princeton threw everybody into action while manhandling outclassed Brown today, 39-0, coasting home free after a four-touchdown binge in the first period. Coach Charlie Caldwell used his entire 50-man squad.

Score by quarters:

Princeton	27	7	6	0—	39
Brown	0	0	0	0—	0

Princeton scoring: touchdowns, Unger, McPhee, Van Gytenbeek, Tryon, Steelman, Emery. Conversions, Unger 3.

VOL AIR ATTACK TOPS TAR HEELS

Tennessee Easily Masters North Carolina, 41 To 14

KNOXVILLE, Tenn., Nov. 1(AP) —Tennessee took to the air lanes today for the first time this season to smack down North Carolina, 41-14.

The orange-clad Vols scored their first three touchdowns on passes, set up their fourth with an aerial and grabbed a wayward Carolina toss and returned for their fifth. The sixth was registered on the ground.

North Carolina, unable to make any headway against the big Vol defensive line, dented Tennessee's pass defense for both its touchdowns. It was the first time this season Tennessee yielded a score through the air.

Score by quarters:

North Carolina	0	7	0	7—	14
Tennessee	0	13	21	7—	41

North Carolina scoring: touchsions—Adler 2.

Tennessee scoring: touchdowns —Davis 2, Kolenik, Shires, Nickla, Byrd Conversions—Nickla, Shires 4.

Fair Park Assured Of At Least Tie In North Louisiana Double-A Chase

Ouachita, Bastrop Lose; Istrouma, Sulphur Triumph

By The Associated Press

Three flashing backs put in their bids for berths in Louisiana's double-A football playoffs with winning performances that brought their teams nearer their district championships.

Smashing fullback Tommy Davis scored three touchdowns and six conversions Friday night in leading Fair Park of Shreveport to a 42-7 triumph over Bossier City, clinching for his team at least a share of the north district title.

Halfback Dick Jamison scored for Istrouma and had two touchdown runs nullified by penalties in sparking a 7-6 victory over Catholic high in an all-Baton Rouge southeast tussle. It was Istrouma's opening game in defense of its southeast and state crowns.

Quarterback Jimmy Deaton scored twice and kicked four conversions and ran through eptions in leading Sulphur to a 41-7 victory over Bolton of Alexandria in a game matching teams previously unbeaten in southwest play.

St. Aloysius, the New Orleans district leader, is idle this weekend.

The four teams winning district championships will enter the state playoff.

Double-A teams appeared in seven other games, four of them district clashes.

In the southwest, Bommy Kimball's four touchdowns sparked Terrebonne of Houma to a 34-26 victory over Jennings and Lafayette defeated New Iberia 19-0 in a game with the cellar at stake. In the north, Byrd of Shreveport upset Ouachita of Monroe 23-20 to leave the cellar. In New Orleans, Jesuit edged tougher-than-expected Fortier 2-0.

Lake Charles of the southwest dumped Bogalusa of the southeast 33-13 in an interdistrict game. Lake Charles is tied with Sulphur for the southwest lead.

Double-A teams split with outsiders. Haynesville whipped El Dorado, Ark., 27-12 and Bastrop lost 14-13 to little Springhill.

Bossier City was no match for Davis and Fair Park. Davis gained 191 yards on 16 rushing attempts, scoring on runs of 80, six and 48 yards. A. L. Williams got the first Fair Park tally on a 17-yard jaunt, with Johnny Crumpler and Charles Reddick adding later touchdowns. Bossier scored on a 26-yard pass from Don Alleman to Adair Cox.

Istrouma ran into hard luck against Catholic. Besides having Jamison's two touchdown runs called back, Istrouma set up the lone Catholic score by fumbling. Catholic recovered on the Istrouma 24 in the second quarter and Pete Goff ran around end the last four yards. Jimmy Lieux missed on his conversion attempt.

Istrouma went 45 yards for its touchdown in the opening period, with Jamison going the last yard. Catholic put up a fine defense to stop two late Istrouma drives that reached the Catholic 12.

Deaton and halfback Wayne Bourgeois kept Bolton reeling. Bourgeois ran through guard for one yard and the first Lake Charles touchdown; Deaton added two on end runs of four and 14 yards; and Ed Burleson got one on a 10-yard march, all in the second quarter.

Each team scored in the third. Bolton got a touchdown on Dedy Hickman's 11-yard run and Sulphur one on Burleson's 45-yard crack at guard. Bourgeois added his second score of the night on a three-yard buck.

Sulphur got 333 yards from scrimmage to 115 for Bolton.

Kimball took control of the Terrebonne attack against Jennings and scored on runs of 50, 50, four and 19 yards. H. J. Louviere added the other touchdown on an 11-yard off-tackle slice.

Harry Eaton got two Jennings touchdowns, with Lem Gravelle passing to Bobby Moore and Harry Jones flipping to Jesse Burke for other scores.

Lafayette scored in the second period against New Iberia on a 45-yard run by Robert McKnight, then came back in the second half with Jimmy Hebert's opening kickoff return and Frank Foreman's 12-yard jaunt for touchdowns.

Jerry Leazer used his 135 pounds to engineer Byrd's upset over Ouachita. He scored touchdowns on runs of 60 and three yards, with the third coming on a 33 - yard pass from Gene Newton to Paul Morehead. A safety and Newton's three conversions added the winning margin.

Frank Mobley kept Ouachita in the game, scoring on a 47 - yard run, passing twice to Ed Estep for touchdowns and booting three conversions.

Jesuit got its two-point win when Al Oser and Donald Ranna blocked a Fortier punt and the ball rolled out of the Fortier end zone for the safety.

Lake Charles quarterback Jerry Lewis put on an eye - catching passing exhibition, throwing twice to halfback Charles Nourrcier and once to Glenn Hathaway for touchdowns. Hilton David ran a kickoff back 90 yards for a second period score and Hahtaway dashed seven yards for other Lake Charles touchdowns.

Bogalusa scored on a Norman Simmons to Mack Harvey pass and Harvey's 25-yard run with a Lake Charles fumble.

Quarterback Billy Wayne Johnson threw two touchdown passes to Tony Hartsell and scored one touchdown on a sneak to pace Haynesville over El Dorado. Hartsell got the other score. Both El Dorado markers were on running plays.

Norman Tyler's two conversions gave Springhill its victory over Bastrop. They came after touchdowns of 80 yards on a run and 50 yards on a punt return, both by John Crowe. Jerry Henderson passed to Shelby Crew for both Bastrop touchdowns, once for 25 yards and again for 16.

COLUMBIA BOWS TO NEWELLTON

Bears Spoil Crimson Tide's Homecoming, 26 To 7

COLUMBIA, La., Nov. 1 (Special)—The Newellton High School Bears rolled over the Columbia Crimson Tide 26-7 in here last night before a fine Columbia homecoming crowd.

The Tide drew first blood in the early moments of the game after Ray Higginbotham, Newellton safety man, fumbled a Tide punt on the Bears' 16. The Tide recovered and a few moments later from the two. Perry converted by running the ball.

A little later a beautiful pass by Newellton Quarterback Doyle to End Bozeman, combined with a holding penalty against the Tide, gave the Bears the ball on the Tide one. Higginbotham scored standing up, but he failed in his attempt to convert the extra point.

In the early moments of the second half, James Blackwell, signal calling guard for the Bears, blocked a Tide punt on the Columbia 12. End Bill Cullum scooped up the ball and ran for a TD. Higginbotham made the exsweep, putting the Bears ahead, 13-7.

Higginbotham's punt from the 50 went out on the Tide one. The attempt to kick the ball out was short and Newellton fullback, Hugh Emfinger, hit Bozeman in the end zone with a pass for another TD. Quarterback Doyle passed to Bozeman for the extra point.

In the fourth quarter Emfinger again passed to Bozeman who took the ball on the Tide two and Botham scored standing up on the next play. Higginbotham's attempt to kick the extra point was blocked.

WISCONSIN WINS OVER RICE, 21-7

Badgers Shrug Off Torrid Texas Heat

HOUSTON, Nov. 1 (AP) — Young Jim Haluska scored one touchdown and passed for two more as Wisconsin shrugged off torrid Texas heat and Rice Institute, 21-7.

It was a dull exhibition of fumbling, penalty ridden football that an estimated 36,000 persons sat in 78 degree weather to watch.

They saw Wisconsin dominate the game even more than the scoreboard showed.

The Badgers ground out 224 yards rushing and kicked up 139 more in the air while holding Rice to a puny 75 on the ground and 92 in the air.

Wisconsin's power finally paid off in the second period with two touchdowns, Haluska getting the first on a two-yard dive over the center and pitching 42 yards to Gerald Witt for the second one. His 20-yard heave to Bill Hutchinson in the third netted the third Badger tally. Paul Shwaiko booted three extra points for the Badgers.

Rice, held to 26 plays in the first half, flashed something that resembled an offense just once and went 48 yards for a touchdown early in the final period. David Johnson, whose prodigious punting saved Rice's hide on more than one occasion, accounted for 32 yards, including the final one. Leroy Fenstemaker kicked the extra point.

Score by quarters:

Wisconsin	0	14	7	0—	21
Rice	0	0	0	7—	7

Wisconsin scoring: Touchdowns, Haluska, Witt, Hutchison; Conversions, Shwaiko, 3.

Rice scoring: Touchdown, D. Johnson; Conversion, Fenstemaker.

Homecoming Crowd Sees Pitt Race To 28-7 Win Over Big 10's Indiana

PITTSBURGH, Nov. 1 (AP)—Three hard - hitting Pittsburgh backs, sidelined off and on by injuries, raced through Indiana's defenses with wide open throttle today to lead Pitt to a 28-7 victory.

Bobby Epps, Paul Hoffman and Billy Reynolds gave the Panthers plenty of power on the ground. They smashed their way to touchdowns in every period but the last to the delight of the 19,807 homecoming fans.

Score by quarters:

Indiana	0	7	0	0—	7
Pitt	7	14	7	0—	28

Indiana scoring: Touchdowns, Gedman. Conversion, D'Achille.

Pitt scoring: Touchdowns, Hoffman 2, Epps, Neft. Conversions, Blanda 4.

New Jersey Prep Gridder Dies Of Internal Injury

HOBOKEN, N. J., Nov. 1 (AP)— Anthony Sanzari, 17-year-old fullback of Memorial High School's unbeaten football team, died today at St. Mary's Hospital of injuries received in a practice scrimmage on Wednesday. Hospital authorities said death was caused by internal injuries.

Neville Will Launch Sale Of Bengal-Lion Game Tickets Nov. 10

Neville High School's share of tickets for the Neville-Ouachita football game here Thanksgiving afternoon will go on sale at the Neville office Monday, November 10, it was announced yesterday.

School officials said no orders will be accepted by telephone or by mail.

Persons holding season tickets to Neville home games will have an opportunity to buy reserved seats for the Thanksgiving tussle, but these seats must be claimed on November 10 or they will be put up for sale on a first-come-first-served basis thereafter.

Ouachita had announced earlier that its share of tickets will go on sale on November 10, orders will be accepted by mail beginning Wednesday, and that Ouachita season ticket holders will get preference in making purchases for the Thanksgiving game.

LONGHORNS WIN OVER SMU, 31-14

Defensive Guard Sparks Texas To Conference Win

AUSTIN, Nov. 1 (AP)—A raging defensive guard recovered a fumble and blocked a punt to set up two first-quarter touchdowns and Texas rolled over S. M. U., 31-14, Saturday.

Marvin Leath, a senior who has never lettered and who got his first starting defensive assignment today, was the rampaging player who scuttled S. M. U. before the Mustangs could get started.

Texas already had a 7-0 lead on a 16-yard sprint by Billy Quinn when Leath began making his name known. He pounced on an S. M. U. fumble of a kickoff return at the 33, and Quinn pounded over for his second touchdown nine plays later.

Leath rocketed through to block a punt at the S. M. U. 12, and Texas End Bill Georges grabbed the ball to take it to the two. Gib Dawson hit for the touchdown.

Dawson kicked the third of four points, and Texas was over the hill and out of sight with 21 points before S. M. U. woke up.

S. M. U. pushed 78 yards in the second period, but Texas matched that with 62 yards, the last 32 on a T. Jones-to - Tom Stolhandske pass.

The Mustangs stirred hopes of S. M. U. fans with a 63 - yard scoring beauty from Benton Musselwhite to Val Joe Walker in the third quarter to narrow the gap to 28-14. But Dawson chilled any expectations of an S. M. U. victory when he booted an insurance field goal in the final period.

Score by quarters:

Texas	21	7	0	3—	31
S.M.U.	0	7	7	0—	14

Texas scoring: Touchdowns, Quinn 2, Dawson, Stolhandske. Conversions: Dawson 4, field goal, Dawson.

S. M. U. scoring: Touchdowns, Hansen, Walker; Conversions, Stollenwerck 2.

TIDE RUNS OVER BULLDOGS, 34-19

Alabama's Ground Game Tops Georgia's Passing Threat

BIRMINGHAM, Nov. 1 (AP)—Corky Tharp and Bobby Marlow, Alabama's two great running backs, were too much for pass-minded Georgia, as 'Bama took a 34-19 decision here before 30,000.

Zeke Bratkowski, Georgia's deluxe passer, kept Alabama partisans on the anxious seat until the final whistle. He completed 17 of 26 throwns for 228 yards.

But it was the Alabama running which proved decisive.

Marlow started it, with a four-yarder at end in the opening quarter. Bratkowski and Co., hit for two markers then, the first on a 12-yard thrown to Bobby Dellinger, and the next on a plunge by Fullback Bob Clemens from the one, but that was the only time the losers were in the lead.

After one long drive bogged on the one, Clell Hobson took it over from the four for another Alabama score in the last minute of the first half.

Marlow and Tharp collaborated in running for another touchdown early in the third, Tharp getting the final 13. Tharp put the game on ice early in the fourth period with a 19-yard sprint, and 'Bama added a final one for good measure on sub Fullback Bob Conway's one-yarder.

Georgia's third touchdown, made with 30 secon-s left, came sub quarterback Jimmy Harper's 9-yard end run. Bratkowski had passed the ball into scoring position.

Score by quarters:

Georgia	6	6	0	7—	19
Alabama	7	7	7	13—	34

Georgia scoring: touchdowns—Dellinger, Clemens, Harper. Conversion—Mrvos.

Alabama scoring: touchdowns, Marlow, Hobson, Tharp 2, Conway. Conversions—Luna 4.

Casares Guides Gators Over Plainsmen, 31-21, In Southeast Thriller

GAINESVILLE, Fla., Nov. 1 (AP) —Rick Casares pulled the Florida Gators up by their boot tops to a 31-21 victory over Auburn today after the Tigers took a 14-0 lead in the first period.

Casares' running and kicking put the power in Florida's football team, as it did in a 30-0 victory over Georgia last week. Today he scored two touchdowns, kicked four conversions and a field goal.

Buford Long and Papa Hall, Casares' sidekick runners in the Florida backfield, were right with him in eating up the yards and marking up the Gators' fifth victory of the season against two losses. Long scored two touchdowns and ran his point total for the season to 66.

Score by quarters:

Auburn	14	0	7	0—	21
Florida	0	14	7	10—	31

Auburn scoring: touchdowns, Hataway, Larimore, Hayley; conversions, Davis 3.

Florida scoring: touchdowns, Casares 2, Long 2; conversions, Casares 4; field goal, Casares.

U. S. Golf Stars Hold Two-Point Edge Over Australian Opponents

SYDNEY, Nov. 1. (AP)—American golfers held a two - point lead over Australia by splitting four singles matches today as the first half of their international golf match ended with America leading, 4-2.

After winning both foursome matches yesterday over the 7,000-yards Huntingdale course at Melbourne, the Americans had to settle for a split today as only Lloyd Mangrum, Niles, Ill., and Jimmy Demaret, Houston, could gain victories. Mangrum defeated Australian Open Champion Norman Von Nida, 4 and 3, while Demaret outasted Ossie Pickworth, 3 and 2.

Kelvin Nagle, Sydney, edged out Ed Olliver, Elmont, Ill., 2 and 1, and Peter Thomson, Victoria, scored by the same margin over Jim Turnesa, Elmsford, N. Y.

The second six matches will be played at the Lakes course here next Friday and Saturday. America needs only an even break to clinch the series.

RUSTON EDGES MINDEN, 12-7

Bearcats Capitalize On Break To Beat Tide In 4th Stanza

RUSTON, La., Nov. 1 (Special) —Ruston's Bearcats won their 22nd straight game here last night, as they edged the Minden Crimson Tide, 12-7.

Minden, leading 7-6 in the final quarter, fumbled away their chance to upset the Class A champions, when they lost the ball to Ruston on the latter's 15 yard line. Four plays later, Charley Barham scored the winning marker to finish the evening's scoring.

The Bearcats drove 68 yards for their first TD in the opening period, with Barham scoring from four yards out.

The longest play of the game, a pass from Minden's Leroy Taylor to Hugh Cranford covered 65 yards in the third quarter, and set up the Crimson Tide touchdown. Charles Miller plunging over from the one. Richard Hackett's kick for the point was good, giving Minden a 7-6 lead.

Starring on defense for Minden were Beck, Adcock, Adams, and Hackett, while for Ruston, All-State tackle "Red" Deloney, Pat Hinton Tommy Hinton, Clem were stalwarts.

FROSH HAVE DAY

RICHMOND, Va., Nov. 1 (AP)— Elusive Billy Harrison and Leo Burke, a pair of freshman halfbacks, scored all three touchdowns today as Virginia Tech's Gobblers ran over the University of Richmond Spiders, 20 to 2, in a Southern Conference football game.

PENN SMASHED BY PENN STATE

Twice-Tied Quakers Suffer First Defeat, 14 To 7

PHILADELPHIA, Nov. 1 (AP)— Penn State upset Pennsylvania, 14-7, before 67,000 here today when Stewart Scheetz intercepted a pass to set up the winning touchdown in the last four minutes of play.

Scheetz grabbed one of Glen Adams' passes and ran it back four yards to Penn's seven. Bob Pollard made two yards and then Chick Jones bulled through center to score.

This was the first time that Pennsylvania had been beaten although twice previously it had been tied.

The game was marred by frequent fumbles and interceptions. Penn State owed both its touchdowns to its ability to cash in on the breaks.

Penn State's first score was made at the start of the second period after Walt Hynoski had fumbled trying to pass. Roosevelt Grier recovered for Penn State on the six after a wild scramble for the ball. Two plunges carried almost to the goal line and from there Bob Pollard drove over.

Pennsylvania's touchdown resulted from a 49-yard march in the first period featured by a 17-yard pass from Hynoski to Bill Deuber and another for 20 yards to Ed Bell. Hynoski scored on an eight-yard left end sweep.

Score by quarters:

Penn State	0	7	0	7—	14
Penn	7	0	0	0—	7

Penn State scoring: touchdowns —Pollard, Jones. Conversions —Leonard 2.

Penn scoring: touchdown's Hynoski. Conversion—Sempier.

Don Heinrich's Aerial Display Gives Huskies Victory Over Beavers

PORTLAND, Ore., Nov. 1 (AP)— Don Heinrich, Washington passing wizard, threw them underhand, overhand and side-arm today in an aerial display that carried Washington to a 38-13 victory over bewildered Oregon State.

He added to his records by throwing three scoring passes, that boosted his all-time total to 32.

Oregon State managed to seize the lead in the second quarter, 13-10, and the crowd of 19,243 thought an upset was in the making. But Heinrich quickly disillusioned them by steering Washington to two more touchdowns before the half, which ended with Washington ahead, 24-13. He added a touchdown apiece in the third and fourth periods.

Score by quarters:

Washington	10	14	7	7—	38
Oregon State	0	13	0	0—	13

KNOX

$20.00

Individuality de luxe

The KNOX "Fiesta"

There's subtle flattery for every man who wears the "Fiesta"—in the doeskin softness, the swing of its lines, and the distinctive touch of its pueblo stitching. Best in the gayer colors.

Other Knox Hats, $8.50 to $40.00

Fink's

"Wear a Hat—It's as Healthy as It's Handsome!"

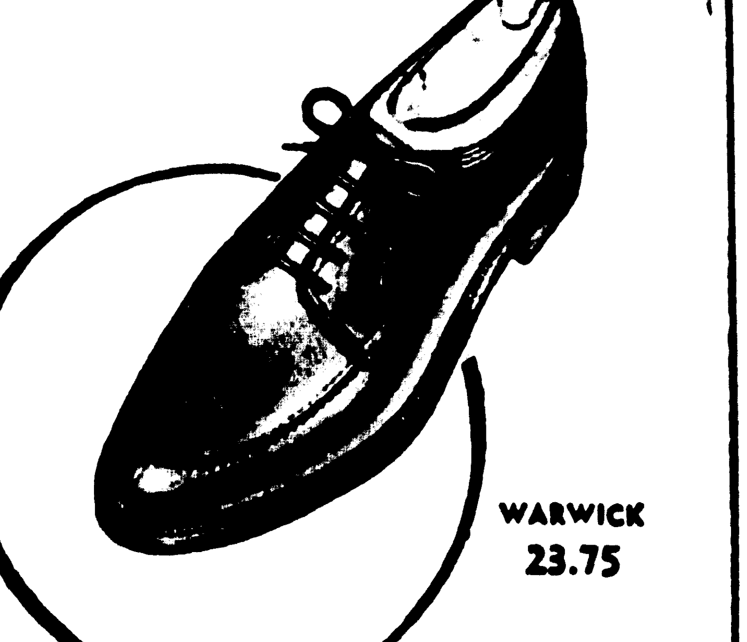

WARWICK 23.75

Quality, plus!

FLORSHEIM

Leather Lined Shoes

Full leather lining is an added premium in this fine quality Florsheim Shoe. Like everything else that goes into its making, Florsheim leather lining is choice. It's a special silk-soft, handkerchief-weight calfskin that gives you a smooth, glove-like fit, extra weather protection and longer wear.

Fink's

NEWS-STAR—WORLD WANT AD Department Open Until 5:00 P. M. Daily

LA. OIL AND GAS NEWS

STATE REPORT

BATON ROUGE, La., Oct. 31.—(AP)—The Louisiana Department of Conservation in its weekly oil report lists completion of 35 wells with a combined initial daily production of 4615.74 barrels of oil and 16,056,000 cubic feet of gas, abandonment of 25 tests, and issuance of permits for 68 new wells.

Completions:

Bossier — Ivan, Carter No. 1 Crystal, S33-21N-11W, 238 barrels of oil and 2,256 MCF gas with 12-64" choke.

Caddo — Caddo - Pine Island, Barrett & Bingham No. 1 Horton, S24-22N-15W, 15 bbls pumping; Danaway & Hunter No. 2 Holmes-Hardeman, S24-22N-15W, 25 bbls pumping; Directional Drlg. Specialists No. 1 LeBleu, S23-22N-15W, 25 bbls pumping; Halloway No. 2 Harris Fee, S24-22N-15W, 15 bbls pumping; No. 1 Taylor, S25-22N-15W, 15 bbls pumping; Isbrandsten Co. No. 3 Jolley, S6-22N-15W, 8 bbls pumping; No. 5 Jolley, 8 bbls pumping; Kennedy No. 3 Hale, S24-22N-15W, 10 bbls pumping; No. 4 Hale, S24-22N-15W, 20 bbls pumping; Trans-American No. 3 Slaughter, S23-22N-15W, 50 bbls, pumping; welch No. 1-A Fuller, S24-22N-15W, 15 bbls pumping; West No. 3 Pittman, S24-22N-15W, 10 bbls pumping; Greenwood, Anthony & Crow No. 1 Tisby, S8-17N-15W, 3,800 MCF no choke; Waskom, Watts No. 1 Harmon, S19-17N-16W, 10,000 MCF gas no choke.

Catahoula — South Larto Lake, Hunt Oil No. 70 La. Delta Hdw., S32-4N-5W, 133 bbls with 8-64".

Jefferson — Bayou Perot, California No. 17 Brady, S2-16S-23E, 99 bbls with 1.8"; Welsh, Union Sulphur No. 8 Gulf-Taber, S21-9S-5W, 171 bbls no choke.

LaSalle — Tullos - Urania, Arkansas No. N-14 Urania, S35-10N-1E, 11 bbls pumping.

Plaquemines — East Black Bay, Gulf No. 1 La. State 195 "QQ", (no sec.) 17S-17E, 276 bbls with 5-32"; No. 2 La. State 195 "QQ", (no sec.) 17S-17E, 310 bbls with 5-32"; Potash, Humble No. 6 S-L 508, S11-18S-15E, 193.70 bbls with ⅛"; Romere Pass, California No. 61 Pass Unit, S15-20S-19E, 280.44 bbls with 9-64"; South Pass Block 24, Shell No. 4 S-L 998, in Gulf, 369 bbls with 12-64"; Venice, Tide Water No. 61 Buras Levee, S23-21S-30E, 326 bbls no choke.

Pointe Coupee — Bayou White, Texas No. 1 Duckworth, S87-5S-8E, 150 bbls no choke.

Richland — Big Creek, Stanolind No. 32 Delta Lbr., S9-16N-7E, 43 bbls with ⅛" choke.

St. Charles — Bayou Couba, Gulf No. 58 Delta Sec. Co., S14-15S-21E, 223 bbls with 9-64".

St. James — LaPice, Shell No. 8 LaPice, S37-12S-15E, 243 bbls with 9-64".

St. Martin — Section 28, Stanolind No. 2 Willis, S30-9S-7E, 116 bbls with ⅛".

St. Mary — South Jeanerette, Atlantic Refining No. 1 Adeline, S37-13S-9E, 97 bbls with 9-64".

Terrebonne — Caillou Island, Texas No. 135 S-L 188, (no sec) 23S-20E, 246 bbls with no choke.

Webster—Cotton Valley, Hodges No. 2 Wise, S24-22N-10W, 332.60 bbls with 48-64"; Springhill, Crow No. 2 Burns, S1-23N-11W, 416 bbls with 2"; Hunt No. 3 Burns, S6-23N-10W, 126 bbls pumping.

Abandonments were:

Cameron — East Hackberry, Texas No. 49 S-L 50, (no sec.) to 4980-dry; Grand Chenier, Bates & Cornell No. 1 Miller, S11-15S-5W, to 8510-dry.

Concordia — Wildcat, Serio No. 1 School Section, S16-7S-8E, to 6,517-dry; Campbell No. 1 Britt, S33-8N-9E, to 6209-dry; Justiss Mears No. 2 Evans, S42-6N-9E, to 7010-dry.

DeSoto — Naborton, Scooter's Drlg No. 13 Nabors "B", S5-12N-11W, to 3517-plugged; No. 1 Nabors "H", S10-12N-12W, to 2416-dry; No. 1 Pegues "A", S11-12N-12W, to 2460-dry.

Lafourche — Bully Camp, Gulf No. 43 Delta, S35-18S-20E, to 8600-dry; Clovelly, Texas Gulf No. 4 Humble - Shell, S32-18S-22E, to 2,500-dry; Golden Meadow No. 1 S-L 367, S9-19-22E, to 2695 - plugged; Raceland, McDermott No. 1 South Coast, S33-15S-19E, to 10-420-dry; Timbalier Bay, Gulf No. 36 La. St. "PP", (no sec.) 23S-22E, to 8325-dry.

LaSalle — Muddy Bayou No. 79 La. Delta Hdw., S23-5N-4E, to 6,-060-dry.

Ouachita — Millhaven, Feazel - Monia Gas (no Number) Ouachita

Plaquemines — Main Pass Block 35, Texas No. 5 S-L 1959-Blk 33, in Gulf to 9300-dry.

Rapides — Wildcat, Carter No. 1 South Cat. Lake, S32-6N-3E, to 5941-dry.

Farm Corp, S10-17N-5E, to 5512 dry.

Richland — Big Creek, Bering Oil No. 1 Pardue, S9-16N-7E, to 3004-dry.

St. James — Vacherie, McDermott No. B-1 Realty Operators, S17-12S-17E, to 6562 - plugged.

St. Tammany — Wildcat, Texas No. 1 St. Lse 2040 Bayou Bonfouca, (no sec) 10S-13E, to 11,413 - dry.

Terrebonne — Caillou Island, Texas No. 23 St. Caillou Island, S20-23S-20E, to 4962 - plugged; St. Tammany — Wildcat, Texas No. 1 St. Lse 2040 Bayou Bonfouca, (no sec) 10S-13E, to 11,413-dry.

Terrebonne — Caillou Island, Texas No. 23 St. Caillou Island, S20-23S-20E, to 4962 - plugged; Lake Pelto, Texas No. 10 S-L 188, S7-23S-18E, to 8706-dry.

West Baton Rouge — Grosse Tete, Feldman Oil and Gas No. 1 Wilbert & Sons, S16-8S-11E, to 10,-634-dry.

AD WEEKLY OIL & GAS VR

Permits were:

Acadia — Bayou Mallet, Union Sulphur No. 1 Savoy "A", S47-7S-1E, to 8650'; North Tepetate, Humble Oil No. 6 Kenneth Smith "B", S25-7S-2W, to 3000'.

Bienville — Wildcat, Lion Oil Company No. 1 Woodard, S22-17N-8W, to 5000' Lower Glen Rose.

Caddo — Caddo, Caddo Oil No. 51 Muslow F, S5-20N-15W, to 1550' chalk; Caddo - Pine Island, Texas Company No. 46 Guy & Richardson, S1-20N-16W, to 1500'; No. 47 Guy & Richardson, S1-20N-16W, to 1550'; East Grennwood, O. G. Martin and Grow Drilling No. A-1, Wallace, S10-17N-15W, to 3900'; Hosston, O. D. Clark No. 1 Clark, S24-22N-15W, to Nacatoch; No. 2 Clark, S24-22N-15W, to Nacatoch; J. E. Cockrell No. 1 Graves, S24-22N-15W, to 1,100'; Pine Island, Bayou State Oil No. B-1 Williams, S33-22N-15W, to Nacatoch; L. W. Calender No. 5 Spell, S28-21N-15W, to 2400'; Hilburn & Marshall No. 5 Spell, S29-21N-15W, to Chalk; Kennedy & Bacheller No. 11 Muslow "B", S6-20N-15W, to chalk; No. 26 Muslow "A", S6-20N-15W, to chalk; Mid Gulf Oil & Refg. No. 1 Mckinney, S24-22N-15W, to Nacatoch; G. E. Penn, No. 3 Muslow, S9-20N-15W, to Chalk; J. C. Trahan No. B-2 Stiles, S33-21N-16W, to Blossom; B. A. Wilkinson No. 1 Gray, S34-22N-16W, to 2500'-Paluxy.

Calcasieu — Starks, Brown & Wheeler No. 1 Quatre Parish Co., S25-9S-13W, to 9500' Hackberry.

Claiborne — East Haynesville, G. F. Bauerdorf No. 1 Bailey, S30-23N-7W, to Smackover; Haynesville, Midstates Oil No. 1, H. P. Camp S24-23N-8W, to Sligo (Pettit).

Concordia — Cocodrie, Barnett Serio No. 1 Yakey, S21-4N-8E, S21-4N-8E to 7000'; Ross Bayou, George and Frank Frankel No. 1 F. M. Thomas, S3-6N-7E, to 10,-000'.

De Soto — Logansport, Southern Production Company No. 1-T-D, Hollingsworth, S32-12N-15W, to Pettit & Jeter.

Evangeline — Reddell, Pan American Gas No. 1 Gus Spears, S30-4S-1W, to 12,000'.

Iberville — Bayou Bouillon, Gulf Refg-Gulf Prod Div. No. 1 Schwing, S38-9S-9E, to 12,000' Frio; Bayou Choctaw, Temple Hargrove No. C-1, Schwing, S29-8S-11E, to 10,500'.

Lafourche — Chacahoula, Freeport Sulphur Company No. 1, Dodge, Sundberry & Lothman, S65-15S-15E, to Anhydrite; Clovelly, Humble Oil No. 6 Lafourche Land, S31-18S-22E, to 12,500'; Texas Gulf Sulphur No. 7 Humble - Shell Fee, S32-18S-22E, to 3000'; No. 8 Humble-Shell Fee, S32-18S-22E, to 3000'; No. 9 Humble - Shell, S32-18S-22E, to 3000'; Timbalier Bay, Gulf Refg. - Gulf Prod Div., No. 2 1-S 1773, S(blnk)-23S-21E, to 13,000' Miocene; No. 37 1-S "pp" 192, 192, (S(Blnk)-23S-21E, to 11,000' Miocene; Valentine, Pan American Production No. 6 Peltier, S11-17S-20E, to 11,500'; Joe W. Brown No. 9 Valentine, S100-17S-20E, to 10,-000'.

Lincoln — Hico - Knowles, Southwest Gas Producing No. 1 Loyd, S14-20N-4W, to 9500'; W. C. Feazel No. 2 J. J. Henry, S22-20N-3W, to Woodruff; Tremont, Crescent Production No. 1 Calhoun, S10-18N-1W, to 9650'.

Plaquemines — Grande Ecaille, Freeport Sulphur Company, No. 1111 State of Louisiana (S-blank); Main Pass Block 35, The California Company No. 12 1-S 1958, S(blnk) to 10,000'.

Pointe Coupee — Wildcat, N. B. Hunt No. 1 Bomer Blanks Lbr., S41-6S-8E, to approx. 9500'; Bayou Fordoche, Texas Company, No. 1 Joe Rene Unit 12, S81-5S-8E, to 10,600'; Fordoche, Texas No. 1 Joseph Unit 1, S107-6S-9E, to 10,000'.

Rapides — Wildcat, M. L. Mayfield No. 1, S6-1N-1E, to 11,500' wilcox.

St. Charles — Bayou Couba, Gulf Refg-Gulf Prod. Div. No. 59, Delta Sec. Co., S14-15S-21E, to 7300' miocene.

St. Helena — Wildcat, Texas Pacific Coal and Oil No. 1, W. E. Day, S83-2S-4E, to 13,500'.

St. James — La Pice, Shell Oil No. 9, Lillian La Pice, S37-12S-15E, to 7000'.

St. Landry — Krotz Springs, The Texas Company No. 1, Mrs. Jeanette Haas, S15-6S-7E, to 10,850'; Port Barre, H. L. Rowley No. 1 Dr. Frank C. Shute, Jr., S37-6S-6E, to 9500'-Eocene.

St. Martin — Anse la Butte, American Republics Corp., No. 2 Ulysses Jean Louis, S71-9S-5E, to 7100' - Miocene; Duck Lake, Hunt Oil Company - Arkansas Fuel No. 9 S-1 1392, S10-15S-11E, to approx. 13,000'; No. 10 S-1 1392, S2-15S-11E, to approx. 3,000'; West Lake Verret, Shell Oil No. 9 Hazel Burdin, S5-14S-12E, to 7900'; No. 31 J. L. & S., S14-14S-12E, to 7900'.

Terrebonne — Wildcat, Ted Weiner No. 2 Wylie, S89-17S-16E, to 11,500'; Houma, Humble Oil No. 1 Mrs. Lilly King Watkins, S23-17S-18E, to 13,000'; Four League Bay, Humble Oil No. 5, L. L. & E. Company, S(blank), to 7200'; Lake Barre, Texas No. 31-3, S-1 199 - Lake Barre Unit, S33-21S-19E, to 4,000'.

Vermilion — Gueydan, Texas Gulf Producing Company No. 8, G. L. Humble, S27-11S-1W, to 4,-500'; West White Lake, Union Oil No. 2, S-1 2118, S(blank), to 9400'.

Washington — Angie, Humble Oil No. 1 Mack Pope, S49-1S-14E, to 9100'.

Webster — Ada, The Carter Oil No. 1 Joe Feldman, S34-18N-8W, to 45,000' Mooringsport; Springhill, Crow Drilling No. 4, M. B. Burns, S1-23N-11W, to 3200'; Hunt Oil No. 4, T. J. Burns, S6-23N-10W, to approx. 3125'.

Winn—Joyce, C. W. Beene Drilling No. 1, C. W. Beene Tremont Lbr., S24-12N-2W, to wilcox.

PUBLIC FORUM

Monroe News-Star
& Morning World
Monroe, La.

Att. Mr. Maihles, Mgr.

Gentlemen:

On behalf of the Exchange Club, I want to take this method of thanking you and your entire staff for the fine cooperation you gave us in making the Wayne King show a success. Your support contributed largely to the profitable venture.

You may be interested to know that the proceeds from this project is dedicated to our Youth program, and you might feel partially compensated in the knowledge that the youth of our community will benefit from your generosity.

of¾b?e

Yours truly,

J. S. HARBUCK,
President

JSH-hs

Louisiana To Receive Federal Highway Funds

WASHINGTON, Nov. 1 (AP)—The Commerce Department today announced allocation of $575 million in federal funds to the states for highway work in the year that starts next July 1.

These funds, to be matched locally, were authorized by Congress last session. Separate congressional action is necessary to provide the money.

Primary roads will get $247,-500,000; secondary roads $165 million; urban roads, $137,500,000; and projects on the national system of interstate highways, $25 million.

The allocations include:

Alabama—$11,551,891; Arkansas—$8,484,000; Florida — $9,259,517; Georgia—$13,260,893; Louisiana — $8,927,771; Mississippi—$9,177,421; North Carolina—$13,561,380; South Carolina—$7,276,763; Tennessee — $11,902,112.

TED LEWIS WILL ENTERTAIN HERE

Noted Showman To Bring Orchestra For One Night Performance

Ted Lewis, America's foremost showman, will bring his orchestra and revue to the Neville high school auditorium for a one night showing Monday, Nov. 17, at 8 p.m. Featuring six additional acts, Lewis will present the show on his first appearance in the Twin Cities. The production is being brought to Monroe by the Twin City Enterprises, a new organization formed to sponsor entertainment attractions in the Twin Cities.

Lewis has for 30 years been one of show business' greatest names. To call him a bandleader, actor, or performer, would be non-descriptive—for he is an institution of the footlight world and his history is really the history of show business of our generation.

Despite the fads of swing, sweet, boogie-woogie and other styles of music that have brought various bands to the fore for their capabilities in a particular style of music, the master showman, Lewis, goes on uninterruptedly as one of the world's greatest entertainers. Regardless of the type of audience, sophisticate, night club or ordinary theatre, Ted Lewis has the same universal appeal.

His celebrated, though battered up hat, and his catchword "Is Everybody Happy?" are known throughout the world.

In addition to Lewis, other acts to be presented will be dancer Geraldine DuBois, Magician Chop Chop and his beauteous assistant, Charlene; the dancing of Manor and Mignon; Lewis' shadown, Elroy Peace and the Ben Yost Darleens.

Tickets for the Ted Lewis show will go on sale this week at the Dew Music Co., 346 DeSiard St., and mail orders will be accepted.

FIRST BAPTISTS

(Continued From First Page)

supplied with five workers.

The campaign was arranged eight weeks ago, but actual work of making calls on church members and others interested was initiated three weeks ago.

This church has membership larger than any other Protestant church in the Twin Cities and it was stated at the church office Saturday that the number at this time is 4,000 members.

Six Receive State Board Appointments

BATON ROUGE (AP)— Two new members were appointed to the Louisiana Merit System Council and four to the commission on alcoholism during the week, records in the Secretary of State's office showed today.

The appointments, made by Gov. Robert Kennon, included:

Merit System Council — O. R. Lang of Montgomery; R. B. Fogle of Baton Rouge.

EMERSON PROJECT COMPLETED — The asphaltic concreting of Emerson street, above, which was paid for by individual property owners, was completed last week. The project, the first of its kind in Monroe, cost the individual property owner $1.40 per square yard, making a total cost of $6,195.40 for the overall job. Commissioner of Streets and Parks Wayne Huckaby stated that contracts were being prepared at the present time for similiar work on North 23rd, Milton and Essex streets. (Staff Photo by Leon Noland, J.)

FBI Head Says Most US Reds Are Foreign Born

WASHINGTON, Nov. 1 (AP) — J. Edgar Hoover said today that native - born Americans in general don't go for Communism — and he offered some statistics to prove it.

In an article in the current issue of Pathfinder magazine, the FBI director said his bureau recently reviewed the origins of 5,395 leading members of the Communist party in the United States, and came up with these findings:

1. Only 411 were Negroes — "strong evidence that the American Negro is not being hoodwinked by these false messiahs"

2. Of the remaining 4,984 leaders, all white, 4,555 or 91½ per cent were foreign-born or had strong alien ties — for example marriage to a foreigner or foreign parentage.

3. More than half of the top American Reds have their origins in Russia or her satellites.

Hoover said he is frequently asked "how can Americans be such dupes" as to embrace communism.

"First of all," he wrote, "the American Communists are not real Americans. They have become fanatic converts to communism and have sold their birthright for a mess of pottage.

"Communism's greatest appeal is to some of the foreign-born and their offspring, although their propaganda does not flourish among the great majority of foreign-born who come to America seeking freedom and opportunity."

The FBI chief reported three months ago that the known Communist party members in the United States had dropped off to 24,847, which compared with his figure of more than 40,000 in early 1951.

He said today that the arrests and convictions of party leaders on charges of conspiracy to overthrow the government by violence has "disrupted the party's work, deprived it of anything resembling good organization." But, he added, the party's turn underground has required the use of more agents to keep track on party activities.

He said some leaders have changed their names, bases of operations, mode of life and physical appearances using plastic surgery in some instances.

On the other hand, said Hoover, the general public has become more alert in reporting to the FBI and other security agencies occurences which they might have let pass unnoticed in other times.

"We have good indications of what is going on in the Communist party," he said. "The tightening of their own efforts at security is a good index of the effect of our work. Despite these efforts on their party, we know what they are doing."

HILL CHARGED ON 3 COUNTS OF KIDNAPING

Self-Styled Maniac Also Held On 3 Counts Of Auto Theft

BARTOW, Fla. (AP)— Multiple charges of armed robbery, kidnaping and auto theft today were filed against a self-styled maniac and his convict pal whose wild dash for freedom ended at a crossroads barricade 20 miles north of Jacksonville.

James Francis Hill, 31, former inmate of an insane asylum, was held on three charges of armed robbery, three counts of kidnaping, three of auto theft and one of jail delivery. A federal detainer also was filed against him.

James Douglas, the convict, faced two counts of kidnaping, three of armed robbery, three of auto theft and one of escape.

It was Hill who freed Douglas and three other convicts at a road gang near here Thursday. Hill and Douglas, who were inmates together at Florida state prison at Raiford, kidnaped eight persons and changed cars five times in their daring bid to get out of Florida.

No one was hurt during their wild dash through the state almost to the Georgia line where they were captured yesterday. The flight followed the pattern set last week in Georgia and Tennessee when Hill and two other men staged a string of kidnapings and auto thefts.

Two of Hill's alleged companions, Virgil LeMay, 15, and Charles Edward Hopkins, 24, were arrested several days ago by FBI agents.

LeMay told officers he was forced to accompany Hill and Hopkins on the kidnaping spree after meeting them in Florida.

Both LeMay and Hopkins said Hill was the ringleader who called himself a "three-gun maniac."

British Arrest 31 Mau Mau Members

NAIROBI, Kenya, Nov. 1 (AP)— British troops raided a village six miles north of Nyeri today and arrested 31 Kikuyu tribesmen suspected of membership in the anti-white Mau Mau secret society.

Police picked up other tribesmen for questioning elsewhere in the Kikuyu reserves. About 4,000 have been detained since a drive against the Mau Mau was intensified last week.

Negro Voters To Meet On Monday

The Ouachita Parish Citizens Voters League will sponsor an instruction meeting at the Carroll auditorium Monday night at 7.

The purpose of the meeting is to furnish information to voters for the forthcoming presidential election, Tuesday, Nov. 4.

Rev. S. L. Pierce, league president, urges colored voters to attend "this meeting of utmost importance, since the marking of the ballot will be different."

Strike-Bound Firm Files Damage Suit

ST. LOUIS (AP) — Strikebound Rice-Stix Inc. filed suit for $939,-000 damages in federal court here against AFL Warehouse and Distribution Workers Union Local 698.

The wholesale dry goods firm also sought yesterday $78,000 a day damages for each day the work stoppage continues.

The AFL workers have refused to cross a picket line set up at the main offices here by the CIO Amalgamated Clothing Workers. The CIO union is striking for higher wages at the company's Water Valley, Miss., and Farmington, Mo., plants.

Rice-Stix charges in the suit that a contract signed by the AFL local last March provices for immediate steps by the union to end any work stoppage that may occur.

Atmospheric Conditions To Forecast Timber Fires

NEW ORLEANS (AP)—The Weather Bureau said today that humidity and wind were being closely watched in forecast to help guide forest-fire fighters.

A high humidity, it was also explained, contributes to atmospheric conditions which make for the formation of smog.

High humidity and clear skies were forecast for the New Orleans area Sunday morning, indicating there may be a repitition of this morning's smog in the city.

DIXIE CROSBY DIES OF CANCER

Singer's Wife Had Been In Coma Since last Tuesday

BEVERLY HILLS, Calif., Nov. 1 (AP)— Death from cancer came today to Mrs. Bing Crosby, the star who married an obscure singer 20 years ago and left the family's fame to him thereafter.

Dixie Lee Crosby lost her fight despite every available medical effort. The former musical comedy and film actress died at 10 a.m., in her home here. She would have been 41 Tuesday.

Mrs. Crosby had been in a coma since last Tuesday, and did not regain consciousness. At her bedside were Bing, her four sons and her father, E. E. Wyatt.

Last Monday she became a Catholic. Her family said she had been planning for some time to join the church.

Bing's brother, Larry Crosby, said Mrs. Crosby suffered from "a generalized cancer condition which balked all attempts at alleviation," and added:

"Immediate members of the family refused to give up hope until the very end and until every possibility had been explored. The family wishes to thank the many kind folks for their prayers and good wishes."

The Rt. Rev Msgr. Patrick Concannon said he baptized Mrs.

"She had asked to be baptized many months ago," said Msgr. Concannon, who is pastor of the Beverly Hills Church of the Good Shepherd. "The intention has always been there." His congregation includes many film stars, including Bing.

Mrs. Crosby has not been well for several years. In 1945 she was ill with pneumonia. In 1946 her health again declined. Last July she underwent serious abdominal operation. Crosby was in France making a film at the time. Doctors had told him the psychologic effect upon Dixie Lee would be bad if he delayed the trip abroad on account of her surgery.

Dixie Lee did not recover properly from the operation. When Bing returned last Saturday, she met him at the depot — against doctor's orders.

The next day she suffered a relapse.

Dixie Lee was born Wilma Wyatt in Harriman, Tenn. She attended Sophie Wright school in New Orleans. Later the family moved to Chicago, where Wilma attended Senn High School. Even in those days she was a promising singer and dancer, and won a blues contest at the Sherman Hotel's College Inn.

This was followed by a singing engagement at Chicago's Lincoln Tavern, and it was there she took the name Dixie Lee.

By the time she was 17 Dixie had a featured role in the Broadway musical "Good News." She played the entire run, and was largely responsible for popularizing the show's number "Varsity Drag."

In 1928 she got a three-year contract with Fox Film Corp., and appeared in such pictures as "Fox Follies of 1929," "Cheer Up and Smile," "Happy Days," "Let's Go Places," "The Big Party" and "Why Leave Home?"

Bing was practically unknown, singing with Gus Arnheim's orchestra at the Ambassador Hotel's Cocoanut Grove, when Dixie met him. He was 26 and Dixie was only 18 when they were married on Sept. 29, 1930. After a few more movies Dixie retired to devote her efforts to being a housewife.

Four sons were born. Gary, now 19, is a student at Stanford. Twins Dennis and Phillip, 18, go to Washington State College. Lindsay, 13, is in school here.

CHEST DRIVE

(Continued From First Page)

F. Madison, Jr., chairman, 81 per cent; West Monroe, Kelly Thompson, chairman, 87 per cent; colored division, James Sapp, chairman, 130 per cent.

C. D. McAdams, general chairman of the drive added his part to the announcements from the chest office by saying, "I still feel very optimistic over the outcome of the drive, and I would like to urge every person, working on the drive or just contributing to lets do our job and get it over with. Our job as citizens of good will in a community splendidly organized with agencies equipped to meet those needs of health, welfare, recreational and character building service, is to make sure agencies have the resources to do the job. How can we - how dare we do less?"

Burned Child Still Report Critical

Betty Sue Powell, 5 years old, daughter of Mr. and Mrs. R. H. Powell, Polk street, in a local clinic suffering from third-degree burns. Her condition was reported as serious late Saturday afternoon.

The child's dress caught fire from the flames of a gas heater, and her mother extinguished the flaming dress with water.

If eggs costing 75 cents a dozen were sold by the pound, they would cost about 50 cents a pound.

ENDING BASIC—Ellis A. Bradley, 20, son of Mr. and Mrs. Standford Bradley, Delhi, La., is completing his AF basic airmen indoctrination course at Lackland Air Force Base, the "Gateway to the Air Force."

WEST MONROE TO OBSERVE NOV. 11

Burnette - Downs Post Plans Parade On Armistice Day

At the regular meeting of the Burnette-Downs post No. 201 of the American Legion, plans were made to sponsor an Armistice Day parade for West Monroe. Fred Ragland, past commander, appoined Roy Cash parade chairman. All post members are requested to lend assistance in this undertaking.

There will be a prize of $15. given for the best decorated float. All schools and business establishments of West Monroe are asked to participate.

It is hoped that both Ouachita parish and Neville High school bands will be in the parade. It is announced that the Monroe unit of the Louisiana National Guard and the R.O.T.C. unit of Northeast State college will participate in the parade.

The parade chairman requests that all floats and military units assemble at the rear of the Methodist Youth center on Wood street, West Monroe Tuesday, November 11 at 10 a.m. The route of the parade will be up Wood street to Trenton; down Trenton to Pine, then to Cypress and back to Wood street.

SAMPLE WANT ADS

LARGE HOME Comfort wood range stove $45 Ph 0000 Mr Johnson.

This is a 2 line ad, 10 words. You can buy 30,000 of these each day for 7 days for $2.66, 4 days $1 76, 1 day $ 70

3 COLEMAN floor furnaces, 1 Safe-Aire 2 600x16 mud tires, 1 Formica breakfast table. All good condition. Ph. 000

This is a 3 line ad, 15 words. You can buy 30,000 of these each day for 7 days for $3.99, 4 days $2 64 1 day $1.05.

RUGS, UPHOLSTERY cleaned like new & mothproofed. Your premises No muss or fuss & dry 30 minutes Rug dyeing John Jones Ph. 0000

This is a 4 line ad, 20 words. You can buy 30,000 of these each day for 7 days for $5.32, 4 days $3 52, 1 day $1 40.

All ads may be cancelled at any time. Charge will be only for the number of days ad appears. In event of error the NEWS-STAR—WORLD is responsible for only one incorrect insertion.

CASH DISCOUNT IF PLACED AT WANT AD COUNTER

PHONE 5161
WANT AD DEPARTMENT
NEWS-STAR—WORLD

SUBSCRIPTION RATES (By Carrier)

	Daily-Sun. News-Star	Daily-Sun. Combination	Daily-Sun. World
Week	.30	.45	.30
1 Month	1.25	1.85	1.25
3 Months	3.75	5.50	3.75
6 Months	7.50	11.00	7.50
1 Year	15.00	22.00	15.00

SUBSCRIPTION RATES (By Mail Northeast La.)

	Daily-Sun. News-Star	Daily-Sun. Combination	Daily-Sun. World
1 Month	1.15	1.65	1.15
3 Months	3.25	4.50	3.25
1 Year	13.00	18.00	13.00

S & H GREEN STAMPS

WINTERIZING AND Hunting License. CENTRAL TOWER SERVICE "We Doze But Never Close" Louisville & Sterlington Rd Ph 8088

ANNOUNCEMENTS

RHINESTONE BUTTONS MAIL ORDERS ACCEPTED MRS. D. R. PINE 708 N. 4TH, W. M.

GENE'S SPORTING GOODS 712 S. GRAND PH. 3-2834

AVON PRODUCTS Box 474 Monroe

IF YOU DRINK that's your business. If you want to quit, that's our business. Write us Alcoholics Anonymous P O. Box 309, Monroe, La.

Live Stock Raisers
WE REMOVE dead stock FREE OF CHARGE in radius of 40 miles. We buy used fat meat trimmings and bones. WEST MONROE RENDERING CO. Ph. 2-2808 or 2-1987 Collect

WE HAVE blocked or crushed ice, small line of groceries & market, and ice cream salt Open 24 hours Courtesy Cab, 1244 DeSiard Phone 2-0533

TYPING DONE at home. Rush orders, envelopes, letters, etc. Ph 2-3583

Card of Thanks (2)

WE WISH to take this means of thanking our many friends and relatives for the many acts of kindness and sympathy shown us during the long illness and death of our beloved wife and mother. We also want to thank them for the lovely floral offerings. We especially want to thank the doctors and nurses for their services rendered during her illness.
The Richard Armstrong Family.

Personals (6)

MYRTLES Washateria & Home Laundry. Pick up & deliver. Wet wash—Dry or ironed. Ph. 5797.

PRIVATE INVESTIGATOR Strictly Confidential. 3-8150 after 5 p. m.

WASHING & ironing done reasonably. 2708 A Prospect St.

RUGS-UPHOLSTERY. Ven. Blinds, shampooed clean as new by special machines. Low prices. free mothproofing. Rugs dyed. Heck-Elec. dial 7333.

DEAN'S DAY or night baby nursery 113 Clayton, West Monroe. Ph 3-3087.

SUNNYSIDE NURSERY Weekly or hourly rates Trans 604 Peach Ph 3-4863

Lost & Found (7)

FOUND Child's brown jacket in front of News-Star Sunday. Approximately size 9. Call Sue Sharman 5161.

FOUND On Loop Road bus. Pair of Catholic prayer beads. Owner call 3-8575 & identify.

FREE WANT AD
AS A public service to its readers the NEWS-STAR—WORLD will publish all "Found" ads FREE for three days If you find keys, pets, etc., call 5161 and place a "Found" ad at no cost to you.

LOST BLACK rim glasses trimmed in gold. Reward. Ph. 3-6597 after 5:30.

AUTOMOTIVE

Automobile Agencies (8)

GRIFFIN-LOFTIN KAISER—HENRY J—PACKARD SALES & SERVICE 706 S. GRAND PHONE 3-3414

LEE MOTOR SALES Willys Sales and Service 2206 Louisville Phone 3-3341

MILNER-FULLER Your Dodge-Plymouth Dealer Dodge Job - Rated Trucks Specialized Service Mechanical body and paint, lubrication, Simonizing, electrical system, wrecker, general repairs. 212 Walnut St. Phone 3-3471.

OLCOTT-STONE MOTORS Your Chrysler-Plymouth Dealer 311 N. 2nd St. Phone 2-3188

TWIN CITY MOTOR CO. YOUR OLDSMOBILE-CADILLAC DEALER N. 3rd & Breard Ph. 2-3157

LENNON MOTOR CO. YOUR BUICK DEALER 3rd At Washington Phone 3-3484.

BOYCE NASH MOTORS Your Nash Dealer 200 Hall St. Phone 2-2631

McCAIN RICHARDS, INC. YOUR FORD DEALER 1201 Louisville Dial 2-2681

JACKSON MOTORS, INC. YOUR LINCOLN-MERCURY DEALER 310 WALNUT DIAL 3-2284

Automobiles for Sale (9)

1941 PLYMOUTH 2-door. Good running, good tires, good brakes. $295. See it, drive it. At Brennan Utilities, opposite M. P. Depot.

1949 FORD convertible. Radio, heater, plastic seat covers, overdrive, new top, ready to go. $1150.
TERRY'S USED CARS 2628½ DeSiard Ph. 3-3504.

ANNOUNCEMENTS ANNOUNCEMENTS

Does Your Wife Know YOU'RE RIDING WITH MIS-ALIGNED

Wheels? It can be pretty dangerous in more ways than one. First . . . this condition can cause an accident, second . . . wheels out of alignment eat away expensive rubber. Road shimmy and hard steering make driving uncomfortable.

Why don't you come in for our expert wheel alignment and wheel balancing service? It takes only a few minutes of your time . . . AND IT'LL BE WELL WORTH IT!

IT'S RIGHT THE FIRST TIME SERVICE AT

MILNER-FULLER
Your Dodge-Plymouth Dealer
Dodge Job-Rated Trucks
212 Walnut St. Phone 3-3471

NEWS-STAR—WORLD WANT AD Department Open Until 5:00 P. M. Daily

LA. OIL AND GAS NEWS

STATE REPORT

BATON ROUGE, La., Oct. 31.—(AP)—The Louisiana Department of Conservation in its weekly oil report lists completion of 35 wells with a combined initial daily production of 4615.74 barrels of oil and 16,056,000 cubic feet of gas, abandonment of 25 tests, and issuance of permits for 68 new wells.

Completions:

Bossier — Ivan, Carter No. 1 Crystal, S33-21N-11W, 238 barrels of oil and 2,256 MCF gas with 12-64" choke.

Caddo — Caddo - Pine Island, Barrett & Bingham No. 1 Horton, S24-22N-15W, 15 bbls pumping; Danaway & Hunter No. 2 Helmes-Hardeman, S24-22N-15W, 25 bbls pumping; Directional Drlg. Specialists No. 1 LeBleu, S23-22N-15W, 25 bbls pumping; Halloway No. 2 Harris Fee, S24-22N-15W, 15 bbls pumping; No. 1 Taylor, S25-22N-15W, 15 bbls pumping; Isbrandsten Co. No. 3 Jolley, S6-22N-15W, 8 bbls pumping; No. 5 Jolley, 8 bbls pumping; Kennedy No. 3 Hale, S24-22N-15W, 10 bbls pumping; No. 4 Hale, S24-22N-15W, 20 bbls pumping; Trans-American No. 3 Slaughter, S23-22N-15W, 50 bbls, pumping; welch No. 1-A Fuller, S24-22N-15W, 15 bbls pumping; West No. 3 Pittman, S24-22N-15W, 10 bbls pumping; Greenwood, Anthony & Crow No. 1 Tisby, S8-17N-15W, 3,800 MCF no choke; Waskom, Watts No. 1 Harmon, S19-17N-16W, 10,000 MCF gas no choke.

Catahoula — South Larto Lake, Hunt Oil No. 70 La. Delta Hdw., S32-4N-5W, 133 bbls with 8-64".

Jefferson — Bayou Perot, California No. 17 Brady, S2-16S-23E, 99 bbls with 1.8"; Welsh, Union Sulphur No. 8 Gulf-Taber, S21-9S-5W, 171 bbls no choke.

LaSalle — Tullos - Urania, Arkansas No. N-14 Urania, S35-10N-1E, 11 bbls pumping.

Plaquemines — East Black Bay, Gulf No. 1 La. State 195 "QQ", (no sec.) 17S-17E, 276 bbls with 5-32"; No. 2 La. State 195 "QQ", (no sec.) 17S-17E, 310 bbls with 5-32"; Potash, Humble No. 6 S-L 508, S11-18S-15E, 193.70 bbls with ¼"; Romere Pass, California No. 61 Pass Unit, S15-20S-19E, 280.44 bbls with 9-64"; South Pass Block 24, Shell No. 4 S-L 998, in Gulf, 369 bbls with 12-64"; Venice, Tide Water No. 61 Buras Levee, S23-21S-30E, 326 bbls no choke.

Pointe Coupee — Bayou White, Texas No. 1 Duckworth, S87-5S-8E, 150 bbls no choke.

Richland — Big Creek, Stanolind No. 32 Delta Lbr., S9-16N-7E, 43 bbls with ¼" choke.

St. Charles — Bayou Couba, Gulf No. 58 Delta Sec. Co., S14-15S-21E, 223 bbls with 9-64".

St. James — LaPice, Shell No. 8 LaPice, S37-12S-15E, 243 bbls with 9-64".

St. Martin — Section 28, Stanolind No. 2 Willis, S30-9S-7E, 116 bbls with ¼".

St. Mary — South Jeanerette, Atlantic Refining No. 1 Adeline, S37-13S-9E, 97 bbls with 9-64".

Terrebonne — Caillou Island, Texas No. 135 S-L 188, (no sec) 23S-20E, 246 bbls with no choke.

Webster—Cotton Valley, Hodges No. 2 Wise, S24-22N-10W, 332.60 bbls with 48-64"; Springhill, Crow No. 2 Burns, S1-23N-11W, 416 bbls with 2"; Hunt No. 3 Burns, S6-23N-10W, 126 bbls pumping.

Abandonments were:

Cameron — East Hackberry, Texas No. 49 S-L 50, (no sec.) to 4980-dry. Grand Chenier, Bates & Cornell No. 1 Miller, S11-15S-5W, to 8510-dry.

Concordia — Wildcat, Serio No. 1 School Section, S16-7S-8E, to 6,517-dry; Campbell No. 1 Britt, S33-8N-9E, to 6209-dry; Justiss Mears No. 2 Evans, S42-6N-9E, to 7010-dry.

DeSoto — Naborton, Scooter's Drlg No. 13 Nabors "B", S5-12N-11W, to 3517-plugged; No. 1 Nabors "H", S10-12N-12W, to 2416-dry; No. 1 Pegues "A", S11-12N-12W, to 2460-dry.

Lafourche — Bully Camp, Gulf No 43 Delta, S35-18S-20E to 8600-dry; Clovelly, Texas Gulf No. 4 Humble - Shell, S32-18S-22E, to 2,500-dry. Golden Meadow No. 1 S-L 367, S9-19-22E, to 2695 - plugged; Raceland, McDermott No. 1 South Coast, S33-15S-19E, to 10-420-dry; Timbalier Bay, Gulf No. 36 La. St. "PP", (no sec.) 23S-22E, to 8325-dry.

LaSalle — Muddy Bayou No. 79 La. Delta Hdw., S23-5N-4E, to 6,000-dry.

Ouachita — Millhaven, Feazel - Monla Gas (no Number) Ouachita

Plaquemines — Main Pass Block 35 Texas No. 5 S-L 1959-Blk 33, in Gulf to 9300-dry.

Rapides — Wildcat, Carter No. 1 South Cat. Lake, S32-6N-3E, to 5941-dry.

Farm Corp, S10-17N-5E, to 3512 dry.

Richland — Big Creek, Bering Oil No. 1 Pardue, S9-16N-7E, to 3004-dry.

St. James — Vacherie, McDermott No. B-1 Realty Operators, S17-12S-17E, to 6562 - plugged.

St. Tammany — Wildcat, Texas No. 1 St. Lse 2040 Bayou Bonfouca, (no sec) 10S-13E, to 11,412 - dry.

Terrebonne — Caillou Island, Texas No. 23 St. Caillou Island, S20-23S-20E, to 4062 - plugged; St. Tammany — Wildcat, Texas No. 1 St. Lse 2040 Bayou Bonfouca, (no sec) 10S-13E, to 11,412-dry.

Terrebonne — Caillou Island, Texas No. 23 St. Caillou Island, S20-23S-20E, to 4062 - plugged; Lake Pelto, Texas No. 10 S-L 188, [illegible], to [illegible]-dry.

West Baton Rouge — Grosse Tete, Feldman Oil and Gas No. 1 Wilbert & Sons, S16-8S-11E, to 10,634-dry.

AD WEEKLY OIL & GAS VR

Permits were:

Acadia — Bayou Mallet, Union Sulphur No. 1 Savoy "A", S47-7S-1E, to 8650'; North Tepetate, Humble Oil No. 6 Kenneth Smith "B", S25-7S-2W, to 3000'.

Bienville — Wildcat, Lion Oil Company No. 1 Woodard, S22-17N-5W, to 5000' Lower Glen Rose.

Caddo — Caddo, Caddo Oil No. 51 Muslow F, S5-20N-15W, to 1550' chalk; Caddo - Pine Island, Texas Company No. 46 Guy & Richardson, S1-20N-16W, to 1500'; No. 47 Guy & Richardson, S1-20N-16W, to 1550'; East Grennwood, O. G. Martin and Grow Drilling No. A-1, Wallace, S10-17N-15W, to 3900'; Hosston, O. D. Clark No. 1 Clark, S24-22N-15W, to Nacatoch; No. 2 Clark, S24-22N-15W, to Nacatoch; J. E. Cockrell No. 1 Graves, S24-22N-15W, to 1,100'; Pine Island, Bayou State Oil No. B-1 Williams, S33-22N-15W, to Nacatoch; L. W. Calender No. 5 Spell, S28-21N-15W, to 2400'; Hilburn & Marshall No. 5 Spell, S29-21N-15W, to Chalk; Kennedy & Bacheller No. 11 Muslow "B", S6-20N-15W, to chalk; No. 26 Muslow "A", S6-20N-15W, to chalk; Mid Gulf Oil & Refg. No. 1 Mckinney, S24-22N-15W, to Nacatoch; G. E. Penn, No. 3 Muslow, S9-20N-15W, to Chalk; J. C. Trahan No. B-2 Stiles, S33-21N-16W, to Blossom; B. A. Wilkinson No. 1 Gray, S34-22N-16W, to 2500'-Paluxy.

Calcasieu — Starks, Brown & Wheeler No. 1 Quatre Parish Co., S25-9S-13W, to 9500' Hackberry.

Claiborne — East Haynesville, G. F. Bauerdorf No. 1 Bailey, S30-23N-7W, to Smackover; Haynesville, Midstates Oil No. 1, H. P. Camp S24-23N-8W, to Sligo (Pettit).

Concordia — Cocodrie, Barnett Serio No. 1 Yakey, S21-4N-8E, S21-4N-8E to 7000'; Ross Bayou, George and Frank Frankel No. 1 F. M. Thomas, S3-6N-7E, to 10,000'.

De Soto — Logansport, Southern Production Company No. 1-T-D, Hollingsworth, S32-12N-15W, to Pettit & Jeter.

Evangeline — Reddell, Pan American Gas No. 1 Gus Spears, S30-4S-1W, to 12,000'.

Iberville — Bayou Bouillon, Gulf Refg-Gulf Prod Div. No. 1 Schwing, S38-9S-9E, to 12,000' Frio; Bayou Choctaw, Temple Hargrove No. C-1, Schwing, S29-8S-11E, to 10,500'.

Lafourche — Chacahoula, Freeport Sulphur Company No. 1, Dodge, Sundberry & Lothman, S65-15S-15E, to Anhydrite; Clovelly, Humble Oil No. 6 Lafourche Land, S31-18S-22E, to 12,500'; Texas Gulf Sulphur No. 7 Humble - Shell Fee, S32-18S-22E, to 3000'; No. 8 Humble-Shell Fee, S32 18S-22E, to 3000'; No. 9 Humble - Shell, S32-18S-22E, to 3000'; Timbalier Bay, Gulf Refg. - Gulf Prod Div., No. 2 1-S 1773, S(blnk)-23S-21E, to 13,000' Miocene; No 37 1-S "pp" 192, 192, (S(Blnk)-23S-21E, to 11,000' Miocene; Valentine, Pan American Production No. 6 Peltier, S11-17S-20E, to 11,500'; Joe W. Brown No. 9 Valentine, S100-17S-20E, to 10,000'.

Lincoln — Hico - Knowles, Southwest Gas Producing No. 1 Loyd, S14-20N-4W, to 9500'; W. C. Feazel No. 2 J. J. Henry, S22-20N-3W, to Woodruff; Tremont, Crescent Production No. 1 Calhoun, S10-18N-1W, to 9650'.

Plaquemines — Grande Ecaille, Freeport Sulphur Company, No. 1111 State of Louisiana (S-blank); Main Pass Block 35, The California Company No. 12 1-S 1958, S(blnk) to 10,000'.

Pointe Coupee — Wildcat, N. B. Hunt No. 1 Bomer Blanks Lbr., S41-6S-8E, to approx. 9500'; Bayou Fordoche, Texas Company, No. 1 Joe Rene Unit 12, S81-5S-8E, to 10,600'; Fordoche, Texas No. 1 Joseph Unit 1, S107-6S-9E, to 10,000'.

Rapides — Wildcat, M. L. Mayfield No. 1, S6-1N-1E, to 11,500' wilcox.

St. Charles — Bayou Couba, Gulf Refg-Gulf Prod. Div. No. 59, Delta Sec. Co., S14-15S-21E, to 7300' miocene.

St. Helena — Wildcat, Texas Pacific Coal and Oil No. 1, W. E. Day, S83-2S-4E, to 13,500'.

St. James — La Pice, Shell Oil No. 9, Lillian La Pice, S37-12S-15E, to 7000'.

St. Landry — Krotz Springs, The Texas Company No. 1, Mrs. Jeanette Haas, S15-6S-7E, to 10,850'; Port Barre, H. L. Rowley No. 1 Dr. Frank C. Shute, Jr., S37-6S-6E, to 9500'-Eocene.

St. Martin — Anse la Butte, American Republics Corp., No. 2 Ulysses Jean Louis, S71-9S-5E, to 7100' - Miocene; Duck Lake, Hunt Oil Company - Arkansas Fuel No. 9 S-1 1392, S10-15S-11E, to approx. 13,000'; No. 10 S-1 1392, S2-15S-11E, to approx. 3,000'; West Lake Verret, Shell Oil No. 9 Hazel Burdin, S5-14S-12E, to 7900'; No. 31 J. L. & S. S14-14S-12E, to 7900'.

Terrebonne — Wildcat, Ted Weiner No. 2 Wylie, S89-17S-16E, to 11,500'; Houma, Humble Oil No. 1 Mrs. Lilly King Watkins, S23-17S-18E, to 13,000'; Four League Bay, Humble Oil No. 5, L. L. & E. Company, S(blank), to 7200'; Lake Barre Texas No. 31-3, S-1 199 - Lake Barre Unit, S33-21S-19E, to 4,000'.

Vermilion — Gueydan, Texas Gulf Producing Company No. 8, G. L. Humble, S27-11S-1W, to 4,500'; West White Lake, Union Oil No. 2, S-1 2118, S(blank), to 9400'.

Washington — Angie, Humble Oil No. 1 Mack Pope, S49-1S-14E, to 9100'.

Webster — Ada, The Carter Oil No. 1 Joe Feldman, S34-18N-8W, to 45,000' Mooringsport; Springhill, Crow Drilling No. 4, M. B. Burns, S1-23N-11W, to 3200'; Hunt Oil No. 4, T. J. Burns, S6-23N-10W, to approx. 3125'.

Winn—Joyce, C. W. Beene Drilling No. 1, C. W. Beene Tremont Lbr., S24-12N-2W, to wilcox.

PUBLIC FORUM

Monroe News-Star
& Morning World
Monroe La.

Att. Mr. Mathies, Mgr.

Gentlemen:

On behalf of the Exchange Club, I want to take this method of thanking you and your entire staff for the fine cooperation you gave us in making the Wayne King show a success. Your support contributed largely to the profitable venture.

You may be interested to know that the proceeds from this project is dedicated to our Youth program, and you might feel partially compensated in the knowledge that the youth of our community will benefit from your generosity.

Yours truly,
J. S. HARBUCK,
President

JSH-hs

Louisiana To Receive Federal Highway Funds

WASHINGTON, Nov. 1 (AP)—The Commerce Department today announced allocation of $575 million in federal funds to the states for highway work in the year that starts next July 1.

These funds, to be matched locally, were authorized by Congress last session. Separate congressional action is necessary to provide the money.

Primary roads will get $247,500,000; secondary roads $165 million; urban roads, $137,500,000; and projects on the national system of interstate highways, $25 million.

The allocations include:

Alabama—$11,851,862; Arkansas—$8,494,000; Florida — $9,250,517; Georgia—$13,269,888; Louisiana — $8,827,771; Mississippi—$9,177,421; North Carolina—$13,561,300; South Carolina—$7,376,763; Tennessee — $11,883,112.

TED LEWIS WILL ENTERTAIN HERE

Noted Showman To Bring Orchestra For One Night Performance

Ted Lewis, America's foremost showman, will bring his orchestra and revue to the Neville high school auditorium for a one night showing Monday, Nov. 17, at 8 p.m. Featuring six additional acts, Lewis will present the show on his first appearance in the Twin Cities. The production is being brought to Monroe by the Twin City Enterprises, a new organization formed to sponsor entertainment attractions in the Twin Cities.

Lewis has for 30 years been one of show business' greatest names. To call him a bandleader, actor, or performer, would be non-descriptive—for he is an institution of the footlight world and his history is really the history of show business of our generation.

Despite the fads of swing, sweet, boogie-woogie and other styles of music that have brought various bands to the fore for their capabilities in a particular style of music, the master showman, Lewis, goes on uninterruptedly as one of the world's greatest entertainers. Regardless of the type of audience, sophisticate, night club or ordinary theatre, Ted Lewis has the same universal appeal.

His celebrated, though battered up hat, and his catchword "Is Everybody Happy?" are known throughout the world.

In addition to Lewis, other acts to be presented will be dancer Geraldine DuBois, Magician Chop Chop and his beauteous assistant, Charlene; the dancing of Manor and Mignon; Lewis' shadown, Elroy Peace and the Ben Yost Darleens.

Tickets for the Ted Lewis show will go on sale this week at the Dew Music Co., 346 DeSiard St., and mail orders will be accepted.

FIRST BAPTISTS

(Continued From First Page)

supplied with five workers.

The campaign was arranged eight weeks ago, but actual work of making calls on church members and others interested was initiated three weeks ago.

This church has membership larger than any other Protestant church in the Twin Cities and it was stated at the church office Saturday that the number at this time is 4,000 members.

Six Receive State Board Appointments

BATON ROUGE (AP)— Two new members were appointed to the Louisiana Merit System Council and four to the commission on alcoholism during the week, records in the Secretary of State's office showed today.

The appointments, made by Gov. Robert Kennon, included:

Merit System Council — O. R. Lang of Montgomery; R. B. Fogle of Baton Rouge.

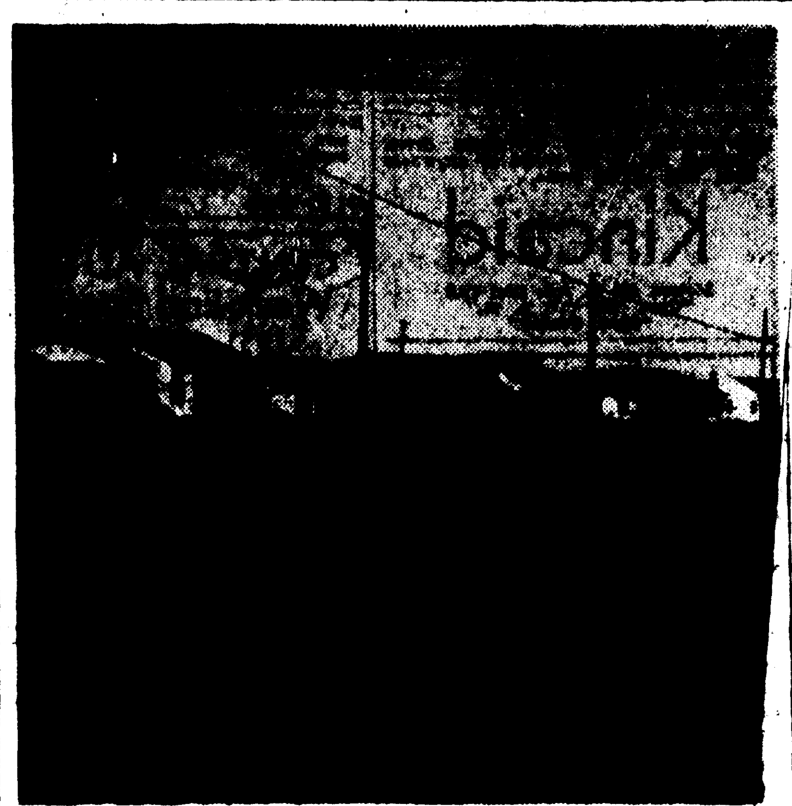

EMERSON PROJECT COMPLETED — The asphaltic concreting of Emerson street, above, which was paid for by individual property owners, was completed last week. The project, the first of its kind in Monroe, cost the individual property owner $1.40 per square yard, making a total cost of $6,195.40 for the overall job. Commissioner of Streets and Parks Wayne Huckaby stated that contracts were being prepared at the present time for similiar work on North 23rd, Milton and Essex streets. (Staff Photo by Leon Noland, Jr.)

FBI Head Says Most US Reds Are Foreign Born

WASHINGTON, Nov. 1 (AP) — J. Edgar Hoover said today that native - born Americans in general don't go for Communism — and he offered some statistics to prove it.

In an article in the current issue of Pathfinder magazine, the FBI director said his bureau recently reviewed the origins of 5,395 leading members of the Communist party in the United States, and came up with these findings:

1. Only 411 were Negroes — "strong evidence that the American Negro is not being hoodwinked by these false messiahs"

2. Of the remaining 4,984 leaders, all white, 4,555 or 91⅜ per cent were foreign-born or had strong alien ties — for example marriage to a foreigner or foreign parentage.

3. More than half of the top American Reds have their origins in Russia or her satellites.

Hoover said he is frequently asked "how can Americans be such dupes" as to embrace communism.

"First of all," he wrote, "the American Communists are not real Americans. They have become fanatic converts to communism and have sold their birthright for a mess of pottage.

"Communism's greatest appeal is to some of the foreign-born and their offspring, although their propaganda does not flourish among the great majority of foreign-born who come to America seeking freedom and opportunity."

The FBI chief reported three months ago that the known Communist party members in the United States had dropped off to 24,847, which compared with his figure of more than 40,000 in early 1951.

He said today that the arrests and convictions of party leaders on charges of conspiracy to overthrow the government by violence has "disrupted the party's work, deprived it of anything resembling good organization." But, he added, the party's turn underground has required the use of more agents to keep track on party activities.

He said some leaders have changed their names, bases of operations, mode of life and physical appearances using plastic surgery in some instances.

On the other hand, said Hoover, the general public has become more alert in reporting to the FBI and other security agencies occurences which they might have let pass unnoticed in other times.

"We have good indications of what is going on in the Communist party," he said. "The tightening of their own efforts at security is a good index of the effect of our work. Despite these efforts on their party, we know what they are doing."

HILL CHARGED ON 3 COUNTS OF KIDNAPING

Self-Styled Maniac Also He'd On 3 Counts Of Auto Theft

BARTOW, Fla. (AP)— Multiple charges of armed robbery, kidnaping and auto theft today were filed against a self-styled maniac and his convict pal whose wild dash for freedom ended at a crossroads barricade 20 miles north of Jacksonville.

James Francis Hill, 31, former inmate of an insane asylum, was held on three charges of armed robbery, three counts of kidnaping, three of auto theft and one of jail delivery. A federal detainer also was filed against him.

James Douglas, the convict, faced two counts of kidnaping, three of armed robbery, three of auto theft and one of escape.

It was Hill who freed Douglas and three other convicts at a road gang near here Thursday. Hill and Douglas, who were inmates together at Florida state prison at Raiford, kidnaped eight persons and changed cars five times in their daring bid to get out of Florida.

No one was hurt during their wild dash through the state almost to the Georgia line where they were captured yesterday. The flight followed the pattern set last week in Georgia and Tennessee when Hill and two other men staged a string of kidnapings and auto thefts.

Two of Hill's alleged companions, Virgil LeMay, 15, and Charles Edward Hopkins, 24, were arrested several days ago by FBI agents.

LeMay told officers he was forced to accompany Hill and Hopkins on the kidnaping spree after meeting them in Florida.

Both LeMay and Hopkins said Hill was the ringleader who called himself a "three-gun maniac."

British Arrest 31 Mau Mau Members

NAIROBI, Kenya, Nov. 1 (AP)— British troops raided a village six miles north of Nyeri today and arrested 31 Kikuyu tribesmen suspected of membership in the anti-white Mau Mau secret society.

Police picked up other tribesmen for questioning elsewhere in the Kikuyu reserves. About 4,000 have been detained since a drive against the Mau Mau was intensified last week.

Negro Voters To Meet On Monday

The Ouachita Parish Citizens Voters League will sponsor an instruction meeting at the Carroll auditorium Monday night at 7.

The purpose of the meeting is to furnish information to voters for the forthcoming presidential election, Tuesday, Nov. 4.

Rev. S. L. Pierce, league president, urges colored voters to attend "this meeting of utmost importance, since the marking of the ballot will be different."

Strike-Bound Firm Files Damage Suit

ST. LOUIS (AP) — Strikebound Rice-Stix Inc. filed suit for $939,000 damages in federal court here against AFL Warehouse and Distribution Workers Union Local 688.

The wholesale dry goods firm also sought yesterday $78,000 a day damages for each day the work stoppage continues.

The AFL workers have refused to cross a picket line set up at the main offices here by the CIO Amalgamated Clothing Workers. The CIO union is striking for higher wages at the company's Water Valley, Miss., and Farmington, Mo., plants.

Rice-Stix charges in the suit that a contract signed by the AFL local last March provices for immediate steps by the union to end any work stoppage that may occur.

Atmospheric Conditions To Forecast Timber Fires

NEW ORLEANS (AP)—The Weather Bureau said today that humidity and wind were being closely watched in forecast to help guide forest-fire fighters.

A high humidity, it was also explained, contributes to atmospheric conditions which make for the formation of smog.

High humidity and clear skies were forecast for the New Orleans area Sunday morning, indicating there may be a repitition of this morning's smog in the city.

DIXIE CROSBY DIES OF CANCER

Singer's Wife Had Been In Coma Since last Tuesday

BEVERLY HILLS, Calif., Nov. 1 (AP)— Death from cancer came today to Mrs. Bing Crosby, the star who married an obscure singer 20 years ago and left the family's fame to him thereafter.

Dixie Lee Crosby lost her fight despite every available medical effort. The former musical comedy and film actress died at 10 a.m., in her home here. She would have been 41 Tuesday.

Mrs. Crosby had been in a coma since last Tuesday, and did not regain consciousness. At her bedside were Bing, her four sons and her father, E. E. Wyatt.

Last Monday she became a Catholic. Her family said she had been planning for some time to join the church.

Bing's brother, Larry Crosby, said Mrs. Crosby suffered from "a generalized cancer condition which balked all attempts at alleviation," and added:

"Immediate members of the family refused to give up hope until the very end and until every possibility had been explored. The family wishes to thank the many kind folks for their prayers and good wishes."

The Rt. Rev Msgr. Patrick Concannon said he baptized Mrs.

"She had asked to be baptized many months ago," said Msgr. Concannon, who is pastor of the Beverly Hills Church of the Good Shepherd. "The intention has always been there." His congregation includes many film stars, including Bing.

Mrs. Crosby had not been well for several years. In 1945 she was ill with pneumonia. In 1946 her health again declined. Last July she underwent serious abdominal operation. Crosby was in France making a film at the time. Doctors had told him the psychologic effect upon Dixie Lee would be bad if he delayed the trip abroad on account of her surgery.

Dixie Lee did not recover properly from the operation. When Bing returned last Saturday, she met him at the depot — against doctor's orders.

The next day she suffered a relapse.

Dixie Lee was born Wilma Wyatt in Harriman, Tenn. She attended Sophie Wright school in New Orleans. Later the family moved to Chicago, where Wilma attended Senn High School. Even in those days she was a promising singer and dancer, and won a blues contest at the Sheridan Hotel's College Inn.

This was followed by a singing engagement at Chicago's Lincoln Tavern, and it was there she took the name Dixie Lee.

By the time she was 17 Dixie had a featured role in the Broadway musical "Good News." She played the entire run, and was largely responsible for popularizing the show's number "Varsity Drag."

In 1928 she got a three-year contract with Fox Film Corp., and appeared in such pictures as "Fox Follies of 1929," "Cheer Up and Smile," "Happy Days," "Let's Go Places," "The Big Party" and "Why Leave Home?"

Bing was practically unknown, singing with Gus Arnheim's orchestra at the Ambassador Hotel's Cocoanut Grove when Dixie met him. He was 27 and Dixie was only 18 when they were married on Sept. 29, 1930. After a few more movies Dixie retired to devote her efforts to being a housewife.

Four sons were born. Gary, now 19, is a student at Stanford. Twins Dennis and Phillip, 18, go to Washington State College. Lindsay, 13, is in school here.

CHEST DRIVE

(Continued From First Page)

F. Madison, Jr., chairman, 81 per cent; West Monroe Kelly Thompson, chairman, 87 per cent; colored division, James Sharp, chairman, 130 per cent.

C. D. McAdams, co - chairman of the drive added his part to the announcements from the chest office by saying, "I still feel very optimistic over the outcome of the drive, and I would like to urge every person, working on the drive or just contributing, let's do our job and get it over with. Our job as citizens of good will in a community splendidly organized with agencies equipped to meet those needs of health, welfare, recreational and character building services, is to make sure agencies have the resources to do the job. How can we - how dare we do less?"

Burned Child Still Reported Critical

Betty Sue Powell, 5 years old, daughter of Mr. and Mrs. R. H. Powell, Polk street, is in a local clinic suffering from third-degree burns. Her condition was reported as serious late Saturday afternoon.

The child's dress caught fire from the flames of a gas heater, and her mother extinguished the flaming dress with water.

If eggs costing 75 cents a dozen were sold by the pound, they would cost about 50 cents a pound.

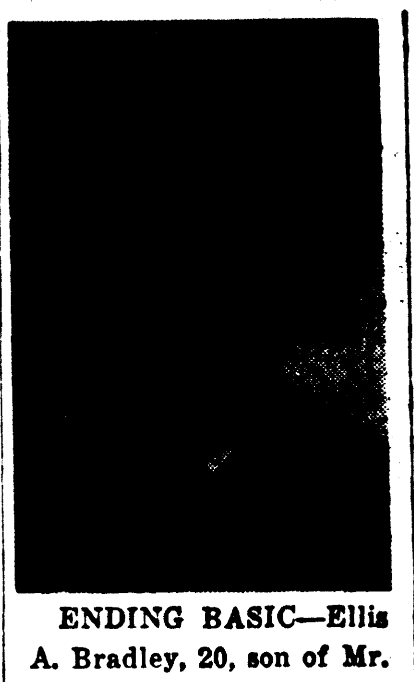

ENDING BASIC—Ellis A. Bradley, 20, son of Mr. and Mrs. Standford Bradley, Delhi, La., is completing his AF basic airmen indoctrination course at Lackland Air Force Base, the "Gateway to the Air Force."

WEST MONROE TO OBSERVE NOV. 11

Burnette - Downs Post Plans Parade On Armistice Day

At the regular meeting of the Burnette-Downs post No. 201 of the American Legion, plans were made to sponsor an Armistice Day parade for West Monroe. Fred Ragland, past commander, appointed Roy Cash parade chairman. All post members are requested to lend assistance in this undertaking.

There will be a prize of $15 given for the best decorated float. All schools and business establishments of West Monroe are asked to participate.

It is hoped that both Ouachita parish and Neville High school bands will be in the parade. It is announced that the Monroe unit of the Louisiana National Guard and the R.O.T.C. unit of Northeast State college will participate in the parade.

The parade chairman requests that all floats and military units assemble at the rear of the Methodist Youth center on Wood street, West Monroe Tuesday, November 11 at 10 a.m. The route of the parade will be up Wood street to Trenton; down Trenton to Pine, then to Cypress and back to Wood street.

SAMPLE WANT ADS

LARGE HOME Comfort wood range stove $45 Ph 0000 Mr Johnson.

This is a 2 line ad, 10 words. You can buy 30,000 of these each day for 7 days for $2.66, 4 days $1.76, 1 day $.70

2 COLEMAN floor furnaces. 1 Safe-Aire 2 600x16 mud tires. 1 Formica breakfast table. All good condition Ph. 000

This is a 3 line ad, 15 words. You can buy 30,000 of these each day for 7 days for $3.99, 4 days $2.64 1 day $1.05.

RUGS. UPHOLSTERY cleaned like new & mothproofed Your premises No muss or fuss & dry 30 minutes Rug dyeing John Jones Ph 0000

This is a 4 line ad, 20 words. You can buy 30,000 of these each day for 7 days for $5.32, 4 days $3.52, 1 day $1.40

All ads may be cancelled at any time. Charge will be only for the number of days ad appears. In event of error the NEWS-STAR—WORLD is responsible for only one incorrect insertion.

CASH DISCOUNT IF PLACED AT WANT AD COUNTER

PHONE 5161
WANT AD DEPARTMENT
NEWS-STAR—WORLD

SUBSCRIPTION RATES (By Carrier)

	Daily-Sun. News-Star	Daily-Sun. Combination	Daily-Sun. World
Week	.30	.45	.30
1 Month	1.30	1.95	1.30
3 Months	3.75	5.50	3.75
6 Months	7.50	11.00	7.50
1 Year	15.00	22.00	15.00

SUBSCRIPTION RATES (By Mail Northeast La.)

	Daily-Sun. News-Star	Daily-Sun. Combination	Daily-Sun. World
1 Month	1.15	1.65	1.15
3 Months	3.25	4.50	3.25
1 Year	13.00	18.00	13.00

S & H GREEN STAMPS

WINTERIZING AND Hunting License. CENTRAL TOWER SERVICE "We Dose But Never Close" Louisville & Sterlington Rd Ph 0000

ANNOUNCEMENTS

RHINESTONE BUTTONS MAIL ORDERS ACCEPTED MRS. D. R. PINE 708 N. 4TH, W. M.

GENE'S SPORTING GOODS 712 S. GRAND PH. 3-2834

AVON PRODUCTS Box 474 Monroe

IF YOU DRINK that's your business. If you want to quit, that's our business. Write us Alcoholics Anonymous P. O. Box 300, Monroe, La.

Live Stock Raisers

WE REMOVE dead stock FREE OF CHARGE in radius of 40 miles We buy used fat meat trimmings and bones. WEST MONROE RENDERING CO. Ph. 3-5808 or 2-1987 Collect

WE HAVE blocked or crushed ice, small line of groceries & market, and ice cream salt Open 24 hours Courtesy Cab. 1344 DeSiard Phone 3-0533

TYPING DONE at home. Rush orders, envelopes, letters, etc. Ph 3-3863

Card of Thanks (2)

WE WISH to take this means of thanking our many friends and relatives for the many acts of kindness and sympathy shown us during the long illness and death of our beloved wife and mother. We also want to thank them for the lovely floral offerings. We especially want to thank the doctors and nurses for their services rendered during her illness.
The Richard Armstrong Family.

Personals (6)

MYRTLES Washateria & Home Laundry. Pick up & deliver. Wet wash—Dry or ironed. Ph. 8797.

PRIVATE INVESTIGATOR Strictly Confidential. 3-6190 after 5 p. m.

WASHING & ironing done reasonably. 2708 A Prospect St.

RUGS-UPHOLSTERY. Ven. Blinds, shampooed clean as new by special machines. Low prices, free mothproofing. Rugs dyed. Hook-Elec. dial 7233.

DEAN'S DAY or night baby nursery 323 Clayton, West Monroe Ph 3-3887.

SUNNYSIDE NURSERY Weekly or hourly rates Trans 804 Peach Ph 3-4883

Lost & Found (7)

FOUND Child's brown jacket in front of News-Star Sunday. Approximately size 8. Call Sue Sharman 5161.

FOUND On Loop Road bus. Pair of Catholic prayer beads. Owner call 3-8876 & identify.

FREE WANT AD

AS A public service to its readers the NEWS-STAR—WORLD will publish all "Found" ads FREE for three days If you find keys, pets, etc., call 5161 and place a "Found" ad at no cost to you.

LOST BLACK rim glasses trimmed in gold. Reward. Ph. 3-8807 after 5:30.

AUTOMOTIVE

Automobile Agencies (8)

GRIFFIN-LOFTIN KAISER—HENRY J—PACKARD SALES & SERVICE 700 S. GRAND PHONE 3-3416

LEE MOTOR SALES Willys Sales and Service 2306 Louisville Phone 3-8361

MILNER-FULLER Your Dodge-Plymouth Dealer Dodge Job - Rated Trucks Specialized Service Mechanical body and paint, lubrication, Simonizing, electrical system, wrecker, general repairs. 212 Walnut St. Phone 3-3471.

OLCOTT-STONE MOTORS Your Chrysler-Plymouth Dealer 311 N. 2nd St. Phone 3-3188

TWIN CITY MOTOR CO. YOUR OLDSMOBILE-CADILLAC DEALER N. 3rd & Breard Ph. 2-3157

LENNON MOTOR CO. YOUR BUICK DEALER 3rd At Washington Phone 3-3406.

BOYCE NASH MOTORS Your Nash Dealer 300 Hall St. Phone 3-0631

McCAIN RICHARDS, INC. YOUR FORD DEALER 1301 Louisville Dial 3-8888

JACKSON MOTORS, INC. YOUR LINCOLN-MERCURY DEALER 310 WALNUT DIAL 3-8206

Automobiles for Sale (9)

1941 PLYMOUTH 2-door. Good running, good tires, good brakes. $295. See it, drive it. At Brennan Utilities, opposite M. P. Depot.

1949 FORD convertible. Radio, heater, plastic seat covers, overdrive, new top, ready to go. $1150.
TERRY'S USED CARS 2620½ DeSiard Ph. 3-3504.

ANNOUNCEMENTS

ANNOUNCEMENTS

Does Your Wife Know
YOU'RE RIDING WITH
MIS-ALIGNED

Wheels? It can be pretty dangerous in more ways than one. First . . . this condition can cause an accident, second . . . wheels out of alignment eat away expensive rubber. Road shimmy and hard steering make driving uncomfortable.

Why don't you come in for our expert wheel alignment and wheel balancing service? It takes only a few minutes of your time . . . AND IT'LL BE WELL WORTH IT!

IT'S RIGHT THE FIRST TIME SERVICE AT

MILNER-FULLER
Your Dodge-Plymouth Dealer
Dodge Job-Rated Trucks
212 Walnut St. Phone 3-3471

NEWS-STAR—WORLD WANT AD Department Open Until 5:00 P. M. Daily

ANNOUNCEMENTS

Buick's STILL The Best Buy
And . . . You'll NEVER Find It Easier

To Own A New 1952 Buick THAN NOW!

We Are Practially Out Of Used Cars And We

NEED YOUR CAR

WE HAVE 15 NEW 1952 BUICKS

In Stock . . . And We Are Offering
The BEST DEAL In Town On Trade-Ins.
IF YOU DON'T BELIEVE IT . . . COME BY AND WE'LL SHOW YOU!

LENNON MOTOR CO.

32 Years Your Buick Dealer
North 3rd & Washington — Phone 3-3464

OURS IS NOT A "WHISTLE-STOP" CAMPAIGN

No Sir-ee! . . . We don't breeze around once in four years, asking your support and confidence . . . WE MAKE A BID FOR THAT CONFIDENCE EVERY WEEK!

Our campaign is carried on 52 weeks a year . . . and the confidence and support we get is merited by the SERVICE we render to our "constituents." Automobile owners in this District KNOW they can depend on Twin City's Service . . . whether it be a check-up or a major job.

"YOUR OLDSMOBILE-CADILLAC DEALER CAN DO IT BEST"

Twin City Motor Co., Inc.

Your Oldsmobile-Cadillac Dealer
North 3rd & Breard — Phone 2-3157

On Display In Our Showroom

THE MOST BEAUTIFUL Chrysler Ever Designed

America's First Family of fine cars has given you the most strikingly beautiful, the safest, most comfortable car you ever rode in. From the new one-piece windshield to the magic rear deck, you'll see leadership in every CHRSYLER detail.

When you hear and feel the 180 H. P. Fire Power engine THAT OUT PERFORMS ALL OTHERS . . . you'll say this superb new CHRYSLER is the cream of the crop.
COME IN AND SEE THE HIGHWAY FASHION FOR '53

OLCOTT-STONE MOTORS

Your Chrysler-Plymouth Dealer
211 North 2nd St. — Phone 2-3188

Olcott-Stone Motors

Is Pleased To Announce That

CHARLIE C. BOSLEY

Has Joined Their Firm As

SERVICE MANAGER

Mr. Bosley is well known to the motoring public. He has 28 years experience in Automotive Repair. Much of this service has been spent in the capacity of Service Manager.

His 10 years service with Chrysler Products qualifies him to help you with ANY of your service problems. He cordially invites his friends and customers to stop in to see him at his new location.

Olcott-Stone Motors

Your Chrysler-Plymouth Dealer
211 North 2nd St. — Phone 2-3188

AUTOMOTIVE

Automobiles for Sale (9)

THIS IS IT!!!
1949 FORD Custom tudor. Extra ce. $7 .00.
Kincaid
Motors. 501 N. 2nd. Dial 7712
"Open 'till 7:30 p. m."
"Open Sunday"

1946 DODGE. 4 door sedan. Radio. Hea. Seat covers Extra low mileage . $795.
MILLERS
USED CARS
511 Cypress W. M. — Ph. 3-4

EXTRA NICE 1947 Chevrolet 2-door. Radio, heater original black paint. Clean they come.
1947 DODGE ½ ton pick-up. Ground grip tires. Radio heater, suitable for light hauling. $29.00
HAPPYLAND MOTORS
2412 DeSiard — Ph. 3-576

It Ain't Got Airy A Blemish!!
Beautiful Sportsman, green & black 1950 Ford Crestline All leather custom interior. Radio, heater, overdrive, new tires.
WALKER
Motor Sales
15 Louisville Ave. — Dial 2-1053

1951 PLYMOUTH Cambridge 4-door. Heater, seat covers clean. 27,000 miles. $1,595. 810 Hilton, Phone 3-7552.

1947 PLYMOUTH Special Deluxe 2-door. A nice car. Motor newly reconditioned, new seat cover $285 down.
WindeHatten, Inc.
Used Car Lot
210 N. 2nd St. — Phone 2-4150

1941 PLYMOUTH Special Deluxe 4-door. Locally owned, runs good, good tires. $365.
WindeHatten, Inc.
Used Car Lot
210 N. 2nd — Phone 2-4150

1946 FORD Club coupe. A little Dillie.
1940 PLYMOUTH Club coupe. $195.
ANDERSN MOTORS
1318 DeSiard — Ph. 3-6412

1936 FORD Convertible 4 door. Radio, heater, white w tires, original black finish, Khaki to $250.00.
LYON MOTORS
413 N. 2nd — Ph. 2-3344

1948 FORD Super Deluxe. Radio, heater. seat covers, wh sidewall tires. Extra clean. $895.
WESTER MOTORS
515 Walnut — Ph. 2-2915

THIS IS IT!!!
1949 CHRYSLER Windsor. Runs, drives & looks like new. 295.00.
Kincaid
Motors 501 2nd. Dial 7712
"Open 'till 7:30 p. m."
"Open Sunday"

(2) 1948 FORD Cl Coupes. Radio, heater, seat covers. $ & $995.
A. A. A. USED CARS
501 Washington St — Ph. 2-0644

FOR BETTER CAR VALUES
STRONG MOTOR CO.
Cr. Walnut & Breard — Phone 6932

PVT. OWNED 194 NASH 600. Perfect inside & out. See appreciate, $995. Ph. 3-6748.

THIS IS IT!!!
1949 CHEVROLET Styleline deluxe tudor. Radio, heater, seat covers, Cleanest one in the world or anywhere else!! $1295.00.
Kincaid
Motors 501 2nd. Dial 7712
"Open 'till 7:30 p. m."
"Open Sunday"

(2- 1948 CHEVROLET Aero-Sedan. Extra clean. Radio, heater, new tires. $1,025.00.
A. A. A. USED CARS
501 Washington St. Ph. 2-0644 Day & Nite

1941 BUICK Special 4 door. Top shape, good tires. Clean
1950 PLYMOUTH Deluxe tudor.
McCULLI MOTORS
6 Mi out Hiway W. M. — Ph. 2-0664

1948 CHEVROLET Convertible, excellent condition. All accessories. Original owner. 1043 Park A

1950 FORD Deluxe club coupe. New tires, newly reconditioned motor, original factory black finish, new tailored seat covers, extra nice. $1,295.
CENTRAL AUTO SALES
N. 4th & Washington — Phone 3-3612

THIS IS IT!!!
1947 DODGE 4 d. Like new. Will sell or trade.
Kincaid
Motors. 501 N. 2nd. Dial 7712
"Open 'till 7:30 p.m."
"Open Sunday"

1946 FORD Deluxe (8) Tudor. Radio, heater, plastic seat covers, good tires. Clean and mechanically good. $645.
Wilkinson's Used Cars
309 N. 4th St. — Phone 3-7761

BATTERY RECHARGED—$.49
Bill & Roy Texaco Station
512 N. 3rd — Dial 7051

USED CAR HEATERS! !
GET SET For winter with one of our good used car heaters. Some equipped with defrosters, to fit all models and makes $5.00 & up.
DeSIARD WRECKING CO.
2418 DeSiard — Dial 3-5761

FREE
At Absolutely No Cost To You
100 GALLONS ETHYL GAS
With The Purchase Of Late Model Cars
50 GALLONS ETHYL GAS
On Older Model Cars
And In addition To This
ALL OF USED CARS ARE GUARANTEED 6 MONTHS OR 6,000 MILES IN WRITING.
JACKSON MOTORS
Your Lincoln-Mercury Dealer
USED CAR LOT
117 Louisville Ave. Phone 3-6818

THIS IS IT!!!
WE HAVE clean used cars & trucks. Lowest rates in the world. . or anywhere e See us for your fall term and teas payment plan.
Kincaid
Motors. 501 N. 2nd. Dial 7712
"Open 'till 7:30 p. m."
"Open Sunday"

THIS IS IT!!!
1950 DODGE Coronet. Gyromatic drive. Cleanest one in the world or anywhere else! Will sell or trade.
Kincaid
Motors. 501 N. 2nd. Dial 7712
"Open 'till 7:30 p. m."
"Open Sunday"

MILLIONAIRES ONLY!

1951 Buick Deluxe 4-dr.	$204,500
1948 Chevrolet 2-Dr. ..	94,500
1948 Chevrolet 2-Dr. ..	109,500
1950 Chevrolet Bel Air .	169,000
1951 Chevrolet 2-Dr. ..	169,500
1951 Ford Victoria	199,500
1951 Ford Custom Tudor	169,500
1948 Plymouth 2-Dr. ..	89,500

If You're Not A Millionaire . . . Drop The 2 Zeros And Come In Anyway!
Many Others To Choose From
See Strong Motor Co. Today
Cr. Walnut & Breard — Phone 6932

THIS IS IT!!!
19 BUICK Super sedanette. Eastern car, extra clean, radio, heater. $1195.00.
Kincaid
Motors. 501 N. 2nd. Dial 7712
"Open 'till 7:30 p. m."
"Open Sunday"

Boyce Nash Specials

1951 NASH
Statesman. Radio, heater, overdrive, seat covers, clean, low mileage.
$1595

1950 NASH
Statesman 4-Door. Overdrive, heater, seat covers, foam rubber seats, two-tone finish, excellent mechanically.
$1295

1949 NASH
Statesman 4-door. Heater, radio, overdrive. Clean, A-1 mechanically.
$1095

1948 NASH
(600) 4-door. Heater, seat covers, other extras. Clean and mechanically good.
$795

1947 NASH
Ambassador club coupe. Newly reconditioned engine, overdrive, heater, seat covers, clean, good shape.
$695

'42 Buick 2-dr.	$295
'41 Buick Super	$295
'40 Ford	$245
'41 Plymouth 4-dr.	$150
'40 Chevrolet	$175
'41 Chevrolet ½-ton	$295

$25 DOWN 18 MONTHS TO PAY
OPEN SUNDAY
BOYCE NASH MOTORS
Used Car Corner
Catalpa at Harrison Phone 3-5910

THIS IS IT!!!
(2) 1950 CHEVROLET Sedans. Both clean eastern cars, $1395 ea.
Kincaid
Motors. 501 N. 2nd. Dial 7712
"Open 'till 7:30 p. m."
"Open Sunday"

1949 HUDSON 4-door. Heater seat covers, new paint, white wall tires, A-1 mechanically. $795.
Wilkinson's Used Cars
309 N. 4th St. — Phone 3-7761

CENTRAL AUTO'S Week-End Special!
1951 PLYMOUTH
Cambridge 4-door. Radio, heater, defrosters, new tailored seat covers original black factory finish. Very low mileage. This is a top car all the way. Extra clean
$585 DOWN
24 Months On Balance
Central Auto Sales
USED CAR LOT
N. 4th & Washington — Phone 3-3612

THIS IS IT!!!
1948 CHEVROLET Panel truck. Clean inside and out. Motor guarantee. $695.00.
Kincaid
Motors. 501 N. 2nd. Dial 7712
"Open 'till 7:30 p. m."
"Open Sunday"

SPECIALS!

1951 CADILLAC
(62) 4-door. Radio, heater, hydramatic, air conditioned, seat covers, good tires. Low mileage, local one owner. Drive it and you'll be convinced. "Safety Tested" Written Guarantee.
$1350 DOWN

1951 CHEVROLET
2-Door. Seat covers, heater. 8,000 actual miles. This car exceptionally nice throughout. When we say LIKE NEW, WE MEAN JUST THAT! "Safety Tested" Written Guarantee.
$515 DOWN

1951 OLDSMOBILE
(98) 4-Door. Radio, heater, hydramatic, low mileage, one owner, mechanically perfect. This car is and always has been kept in tip-top shape. A trial drive will show you. "Safety-Tested" Written Guarantee.
$875 DOWN

1951 OLDSMOBILE
Super (88) 4-Door. Radio, heater, hydramatic, beautiful two-tone finish. Clean. Priced for immediate sale. "Safety-Tested" Written Guarantee.
$795 DOWN

1951 OLDSMOBILE
(88) 2-Door. Radio, heater, hydramatic, seat covers. This car GUARANTEED LIKE NEW. New premium tires, etc. "Safety Tested" Written Guarantee.
$750 DOWN

1950 DESOTO
Custom 4-door. Radio, heater, seat covers, extra clean, mechanically perfect. Compare the price, compare the car, you won't find more for your money. "Safety Tested" Written Guarantee. Full price.
$1395

1950 FORD
Custom (8) Tudor. Mechanically perfect, clean. "Safety Tested" Written Guarantee.
$1395

1949 OLDSMOBILE
(76) 4-Door. Radio, heater, seat covers, hydramatic. Exceptionally low mileage for its model, local one owner. "Safety Tested" Written Guarantee.
$475 DOWN

LOW G.M.A.C. FINANCE RATES
TWIN CITY Motor Co., Inc.
Your Oldsmobile-Cadillac Dealer
N. 3rd & Breard — Phone 2-3157

---

(2) 1948 CHEVROLET Stylelines. Extra nice cars.
A. A. A. USED CARS
501 Washington St. Ph. 2-0644 Day & Nite

PUT YOUR X

Where Your Heart Is, VOTE And Give This Country A Piece Of Your Mind. The Candidate You Vote For Is Your Business . . . BUT When You

VOTE FOR A GOOD USED CAR . . . IT'S OUR BUSINESS! BEEN IN "OFFICE 32 YEARS."

1951 CHEVROLET
Deluxe 4-door. Driven less than 25000 miles, radio, heater, seat covers, power glide, 5 good tires.
Only $525 Dwn. Bal. 21 Mo.

1949 CHEVROLET
Deluxe 4-door. Very low mileage, motor excellent condition, radio, heater, seat covers, 5 good tires.
$445 Dwn. Bal. 21 Mo.

1950 NASH
Statesman super, 4-door. Economical to operate, overdrive, radio, heater, seat covers, interior like new, beautiful paint. 5 good tires.
$395 Dwn. Bal. 21 Mo.

1948 OLDSMOBILE
98 Convertible, top like new, motor reconditioned, new hydraulic lifts, for top, door glasses. This is a bargain, see it and drive it. You will buy it.
$345 Dwn. Bal. 21 Mo.

1947 FORD
V-8, Super deluxe, 4-door. Beautiful green color, motor in excellent condition, 5 good tires, the Ford buy of the week.
$295 Dwn. Bal. 18 Mo.

1946 BUICK
Super, 5 passenger sedanette, clean from bumper to bumper inside and out. Good motor, good tires, radio, heater, seat covers. Grab this one.
$295 Dwn. Bal. 18 Mo.

1942 BUICK
5 passenger Sedanette. Good tires, reconditioned motor, new paint, new seat covers.
$150 Dwn. Bal. 12 Mo.

1941 CHEVROLET
2-door, runs good, looks good, 5 good tires.
$100 Dwn. Bal. $5.58 Wk.

WE ARE YOUR CANDIDATE FOR GOOD USED CARS.

LOW G.M.A.C. FINANCE RATES.

Been here 32 years to back up what we sell.

LENNON MOTOR CO.
4th & Washington Phone 3-3465
Be sure to vote Nov. 4th

THIS IS IT!!!
(2) CHEVROLET Fleetline Aero-Sedans. Loaded. '47 & '48. $895 & $995.
Kincaid
Motors. 501 N. 2nd. Dial 7712
"Open 'till 7:30 p. m."
"Open Sunday"

THIS IS IT!!!
1951 PLYMOUTH Cranbrook 4-door. Radio, heater, seat covers, Like new. $1495.00.
Kincaid
Motors. 501 N. 2nd. Dial 7712
"Open 'till 7:30 p.m."
"Open Sunday"

THIS IS IT!!!
1950 PONTIAC Chieftain (8) four-door. All accessories. $1,595.00.
Kincaid
Motors. 501 N. 2nd. Dial 7712
"Open 'till 7:30 p. m."
"Open Sunday"

Now Is The Time To Install An ALLSTATE REBUILT ENGINE
New Engine Guarantee
Sears now has Engines to fit following cars
* Ford 1939-52
* Dodge 1935-52
* Chevrolet 1936-52
* Plymouth 1935-52

Engine also available for Pontiac, Buick, Studebaker, Oldsmobile, and Jeeps
HAVE NEW POWER AND ECONOMY INSTALLED IN YOUR CAR NOW
PAY ONLY 10% DOWN
SEARS ROEBUCK & CO.
Farm Store — 107 N. Fourth
Dial 3-8821

The Indian Signs Say
"SAVE $400 ON PONTIAC DEMONSTRATORS"

We Have A Few 1952 Pontiac Demonstrators Left. Most Body Styles and Colors. All Fully Equipped and Very Low Mileage. ALL CARRY NEW CAR GUARANTEE.

$400 DISCOUNT UNDER LIST

WEST PONTIAC
Used Car Lot
1203 Louisville Ave. — Phone 3-3059

NO "PIG IN A POKE"
To Drive You Broke . . . When You
BUY FROM SCOGIN

1950 OLDSMOBILE
(76) club coupe. White wall tires, heater, plastic seat covers. One owner, low mileage, good mechanically $1345

1950 PLYMOUTH
Club coupe. Radio, heater. Original light blue finish, good tires, top car all the way $1245

1949 CHRYSLER
Windsor 4-door. Heater, plastic seat covers, good tires, looks and runs good $1195

1949 HUDSON
Super (6) 4-door. Clean, one owner, radio, heater, premium white wall tires. Special buy at $895

1949 OLDSMOBILE
(76) 4-door. Radio, heater, hydramatic, two-tone green finish. A nice car at $1095

1949 CHEVROLET
Fleetline 2-door. Radio, heater, big bumper guards, one owner. You can't beat it for $1145

1948 CHEVROLET
Fleetmaster 4-door. Radio, heater, clean inside and out. Good tires, a top car all the way $89

1948 JEEP
Aluminum insulated cab, built-on boat rack, good tires, runs good $795

1947 JEEP
Good tires, runs good, 4-wheel drive $595

PICK-UP SHOPPING?
We Have Several New 1952 Pick-ups
BELOW LIST!

SCOGIN MOTOR CO.
204 Washington — Phone 3-1334

ELECTION IS NEAR
Join The Majority . . . Cast Your Vote
For An "O. K." GUARANTEED Used Buy

1949 CHEVROLET
Fleetline 2-door. Black finish. Seat covers, heater, reconditioned motor. Ready to go .... $1145.

1948 CHEVROLET
Aero sedan. Fully equipped. Original throughout, good tires.. $995

1948 DODGE
4-Door. Light green finish. Radio, heater, plastic seat covers, like new tires .... $945.

1941 DODGE
4-Door. As traded in.. $165 cash.

1951 CHEVROLET 1-TON
Stake. Heater, 16,000 miles. Extra clean throughout $1295

1951 CHEVROLET ½-TON
Pick-up. Deluxe cab, radio, heater, directional signal lights, side mount extra carrier. This truck used as passenger car only. $1195

1951 G.M.C. 1½-TON
Cab and chassis. Extra clean $895

1948 Studebaker 1½-Ton
Stake body, very clean $495

1948 CHEVROLET 2-TON
2-Speed axle, 8:25 tires, almost new 105 motor. As traded in $495

1946 FORD 1½-TON
Cab & chassis, factory re-built motor .... $495.

1941 FORD ½-TON
Panel (85) As traded in ..$175

LOW G. M. A. C. FINANCE RATES

Lee-Rogers Chevrolet
USED CAR LOT
N. 2nd & Breard — Phone 5882

EVERYONE IN TOWN'S TALKING
ABOUT THE CRAZY TRADE INS
BILL ALLEN
ALLOWS ON
'53 KAISERS
AND
'53 HENRY J'S
ALSO
'52 PACKARDS
(TO MAKE ROOM FOR THE NEW '53's)
FOR THE LONGEST AND MOST FANTASTIC TRADE INS IN LOUISIANA SEE
GRIFFIN-LOFTIN
Your Kaiser, Henry J., Packard Dealer
706 S. Grand — Ph. 3-3414

NEWS-STAR—WORLD WANT AD Department Open Until 5:00 P. M. Daily

ANNOUNCEMENTS

Buick's STILL The Best Buy

And . . . You'll NEVER Find It Easier

To Own A New 1952 Buick THAN NOW!

We Are Practially Out Of Used Car. And We

NEED YOUR CAR

WE HAVE 15 NEW 1952 BUICKS

In Stock . . . And We Are Offering The BEST DEAL In Town On Trade-Ins.

IF YOU DON'T BELIEVE IT . . . COME BY AND WE'LL SHOW YOU!

LENNON MOTOR CO.

32 Years Your Buick Dealer

North 3rd & Washington — Phone 3-3464

OURS IS NOT A "WHISTLE-STOP" CAMPAIGN

No Sir-ee! . . . We don't breeze around once in four years, asking your support and confidence . . . WE MAKE A BID FOR THAT CONFIDENCE EVERY WEEK!

Our campaign is carried on 52 weeks a year . . . and the confidence and support we get is merited by the SERVICE we render to our "constituents." Automobile owners in this District KNOW they can depend on Twin City's Service . . . whether it be a check-up or a major job.

"YOUR OLDSMOBILE-CADILLAC DEALER CAN DO IT BEST"

Twin City Motor Co., Inc.

Your Oldsmobile-Cadillac Dealer

North 3rd & Breard — Phone 2-3157

On Display In Our Showroom

THE MOST BEAUTIFUL Chrysler Ever Designed

America's First Family of fine cars has given you the most strikingly beautiful, the safest, most comfortable car you ever rode in. From the new one-piece windshield to the magic rear deck, you'll see leadership in every CHRYSLER detail.

When you hear and feel the 180 H. P. Fire Power engine THAT OUT PERFORMS ALL OTHERS . . . you'll say this superb new CHRYSLER is the cream of the crop.

COME IN AND SEE THE HIGHWAY FASHION FOR '53

OLCOTT-STONE MOTORS

Your Chrysler-Plymouth Dealer

211 North 2nd St. — Phone 2-3188

Olcott-Stone Motors

Is Pleased To Announce That

CHARLIE C. BOSLEY

Has Joined Their Firm As

SERVICE MANAGER

Mr. Bosley is well known to the motoring public. He has 28 years experience in Automotive Repair. Much of this service has been spent in the capacity of Service Manager.

His 10 years service with Chrysler Products qualifies him to help you with ANY of your service problems. He cordially invites his friends and customers to stop in to see him at his new location.

Olcott-Stone Motors

Your Chrysler-Plymouth Dealer

Phone 2-3188

AUTOMOTIVE

Automobiles for Sale (9)

THIS IS IT!!!

1949 FORD Custom tudor. Extra ce. $7?.00.

Kincaid

Motors. 501 N. 2nd. Dial 7712 "Open 'till 7:30 p. m." "Open Sunday"

1946 DODGE. 4 door sedan. Radio. Het. Seat covers Extra low mileage $795.

MILLERS

USED CARS

511 Cypress W. M. — Ph. 3-4

EXTRA NICE 1947 Chevrolet 2-door. Radio, heater original black paint. Clean they come.

1947 DODGE ½ ton pick-up. Ground gr tires. Radio heater, suitable for light hauling. $2?.00

HAPPYLAND MOTORS

2412 DeSiard — Ph. 3-57?

It Ain't Got Airy A Blemish!!

Beautiful Sportsman, green & black 1950 Ford Crestline All leather custom interior. Radio, heater, overdrive, new tires.

WALKER

Motor Sales

15 Louisville Ave. — Dial 2-1053

1951 PLYMOUTH Cambridge 4-door. Heater, seat covers clean. 27,000 miles. $1,595. 810 Hilton. Phone 3-7552.

1947 PLYMOUTH Special Deluxe 2-door. A nice car. Motor newly reconditioned, new seat covers $285 down.

Windel-Hatten, Inc.

Used Car Lot

210 N. 2nd St. — Phone 2-4150

1941 PLYMOUTH Special Deluxe 4-door. Locally owned, runs good, good tires. $365.

Windel-Hatten, Inc.

Used Car Lot

210 N. 2nd — Phone 2-4150

1946 FORD Club coupe. A little Dillie.

1940 PLYMOUTH Club coupe. $195.

ANDERSON MOTORS

1318 DeSiard — Ph. 3-6412

1936 FORD Convertible 4 door. Radio, heater, white w tires, original black finish, Khaki top $250.00.

LYONS MOTORS

413 N. 2nd — Ph. 2-3344

1948 FORD Super Deluxe. Radio, heater, seat covers, white sidewall tires. Extra clean. $895.

WESTERN MOTORS

515 Walnut — Ph. 2-2915

THIS IS IT!!!

1949 CHRYSLER Windsor. Runs, drives & looks like new. $?295.00.

Kincaid

Motors 501 N. 2nd. Dial 7712 "Open 'till 7:30 p. m." "Open Sunday"

---

(2) 1948 FORD Club Coupes. Radio, heater, seat covers. $? & $995.

A. A. A. USED CARS

501 Washington St. — Ph. 2-0644

FOR BETTER CAR VALUES

STRONG MOTOR CO.

Cr Walnut & Breard — Phone 6932

PVT. OWNED 194? NASH 600. Perfect inside & out See appreciate. $995. Ph. 3-6748.

THIS IS IT!!!

1949 CHEVROLET Styleline deluxe tudor. Radio, heater, seat covers. Cleanest one in the world or anywhere else!! $1295.00.

Kincaid

Motors 501 N. 2nd. Dial 7712 "Open 'till 7:30 p. m." "Open Sunday"

(2- 1948 CHEVROLET Aero-Sedan. Extra clean. Radio, heater, new tires. $1,025.00.

A. A. A. USED CARS

501 Washington St. Ph. 2-0644 Day & Nite

1941 BUICK Special 4 door. Top shape, good tires. Clean.

1950 PLYMOUTH Deluxe tudor.

McCULLIN MOTORS

6 Mi out Hiway W. M. — Ph. 2-0664

1948 CHEVROLET Convertible, excellent condition. All accessories. Original owner. 1043 Park A

1950 FORD Deluxe club coupe. New tires, newly reconditioned motor, original factory black finish, new tailored seat covers, extra nice. $1,295.

CENTRAL AUTO SALES

N. 4th & Washington — Phone 3-3612

THIS IS IT!!!

1947 DODGE 4 door. Like new. Will sell or trade.

Kincaid

Motors. 501 N. 2nd. Dial 7712 "Open 'till 7:30 p.m." "Open Sunday"

1946 FORD Deluxe (8) Tudor. Radio, heater, plastic seat covers, good tires. Clean and mechanically good. $645.

Wilkinson's Used Cars

309 N. 4th St. — Phone 3-7761

BATTERY RECHARGED—$.49

Bill & Roy Texaco Station

512 N 3rd — Dial 7061

USED CAR HEATERS! !

GET SET For winter with one of our good used car heaters. Some equipped with defrosters, to fit all models and makes $5.00 & up.

DeSIARD WRECKING CO.

2418 DeSiard — Dial 3-5761

FREE

At Absolutely No Cost To You

100 GALLONS ETHYL GAS

With The Purchase Of Late Model Cars

50 GALLONS ETHYL GAS

On Older Model Cars

And In addition To This ALL OUR USED CARS ARE GUARANTEED 6 MONTHS OR 6,000 MILES IN WRITING.

JACKSON MOTORS

Your Lincoln-Mercury Dealer

USED CAR LOT

117 Louisville Ave. Phone 3-6818

THIS IS IT!!!

WE HAVE clean used cars & trucks. Lowest prices in the world. . . or anywhere. See us for your fall term and terms payment plan.

Kincaid

Motors. 501 N. 2nd. Dial 7712 "Open 'till 7:30 p. m." "Open Sunday"

THIS IS IT!!!

1950 DODGE Coronet. Gyromatic drive. Cleanest one in the world or anywhere else! Will sell or trade.

Kincaid

Motors. 501 N. 2nd. Dial 7712 "Open 'till 7:30 p. m." "Open Sunday"

MILLIONAIRES ONLY!

1951 Buick Deluxe 4-dr.	$204,500
1948 Chevrolet 2-Dr. . .	94,500
1948 Chevrolet 2-Dr. . .	109,500
1950 Chevrolet Bel Air .	169,000
1951 Chevrolet 2-Dr. . .	169,500
1951 Ford Victoria . . .	199,500
1951 Ford Custom Tudor	169,500
1948 Plymouth 2-Dr. . .	89,500

If You're Not A Millionaire . . . Drop The 2 Zeros And Come In Anyway!

Many Others To Choose From

See Strong Motor Co. Today

Cr. Walnut & Breard Phone 6932

THIS IS IT!!!

1949 BUICK Super sedanette. Eastern car, extra clean, radio, heater. $1195.00.

Kincaid

Motors. 501 N. 2nd. Dial 7712 "Open 'till 7:30 p. m." "Open Sunday"

Boyce Nash Specials

1951 NASH

Statesman. Radio, heater, overdrive, seat covers, clean, low mileage.

$1595

1950 NASH

Statesman 4-Door. Overdrive, heater, seat covers, foam rubber seats, two-tone finish, excellent mechanically.

$1295

1949 NASH

Statesman 4-door. Heater, radio, overdrive. Clean, A-1 mechanically.

$1095

1948 NASH

(600) 4-door. Heater, seat covers, other extras. Clean and mechanically good.

$795

947 NASH

Ambassador club coupe. Newly reconditioned engine, overdrive, heater, seat covers, clean, good shape.

$695

'42 Buick 2-dr.	$295
'41 Buick Super	$295
'40 Ford	$245
'41 Plymouth 4-dr.	$150
'40 Chevrolet	$175
'41 Chevrolet ½-ton	$295

$25 DOWN 18 MONTHS TO PAY

OPEN SUNDAY

BOYCE NASH MOTORS

Used Car Corner

Catalpa at Harrison Phone 3-5910

THIS IS IT!!!

(2) 1950 CHEVROLET Sedans. Both clean eastern cars, $1395 ea.

Kincaid

Motors 501 N. 2nd. Dial 7712 "Open 'till 7:30 p. m." "Open Sunday"

1949 HUDSON 4-door. Heater seat covers, new paint, white wall tires, A-1 mechanically. $795.

Wilkinson's Used Cars

309 N. 4th St. — Phone 3-7761

CENTRAL AUTO'S Week-End Special!

1951 PLYMOUTH

Cambridge 4-door. Radio, heater, defrosters, new tailored seat covers original black factory finish. Very low mileage. This is a top car all the way. Extra clean

$585 DOWN

24 Months On Balance

Central Auto Sales

USED CAR LOT

N. 4th & Washington Phone 3-3612

THIS IS IT!!!

1948 CHEVROLET Panel truck. Clean inside and out. Motor guarantee. $695.00.

Kincaid

Motors. 501 N. 2nd. Dial 7712 "Open 'till 7:30 p. m." "Open Sunday"

SPECIALS!

1951 CADILLAC

(62) 4-door. Radio, heater, hydramatic, air conditioned, seat covers, good tires. Low mileage, local one owner. Drive it and you'll be convinced. "Safety Tested" Written Guarantee.

$1350 DOWN

1951 CHEVROLET

2-Door. Seat covers, heater. 8,000 actual miles. This car exceptionally nice throughout. When we say LIKE NEW, WE MEAN JUST THAT! "Safety Tested" Written Guarantee.

$515 DOWN

1951 OLDSMOBILE

(98) 4-Door. Radio, heater, hydramatic, low mileage, one owner, mechanically perfect. This car is and always has been kept in tip-top shape. A trial drive will show you. "Safety-Tested" Written Guarantee.

$875 DOWN

1951 OLDSMOBILE

Super (88) 4-Door. Radio, heater, hydramatic, beautiful two-tone finish. Clean. Priced for immediate sale. "Safety-Tested" Written Guarantee.

$795 DOWN

1951 OLDSMOBILE

(88) 2-Door. Radio, heater, hydramatic, seat covers. This car GUARANTEED LIKE NEW. New premium tires, etc. "Safety Tested" Written Guarantee.

$750 DOWN

1950 DESOTO

Custom 4-door. Radio, heater, seat covers, extra clean, mechanically perfect. Compare the price, compare the car, you won't find more for your money. "Safety Tested" Written Guarantee. Full price.

$1395

1950 FORD

Custom (8) Tudor. Mechanically perfect, clean. "Safety Tested" Written Guarantee.

$1395

1949 OLDSMOBILE

(76) 4-Door. Radio, heater, seat covers, hydramatic. Exceptionally low mileage for its model, local one owner. "Safety Tested" Written Guarantee.

$475 DOWN

LOW G.M.A.C. FINANCE RATES

TWIN CITY Motor Co., Inc.

Your Oldsmobile-Cadillac Dealer

N. 3rd & Breard Phone 2-3157

---

(2) 1948 CHEVROLET Stylelines. Extra nice cars.

A. A. A. USED CARS

501 Washington St. Ph. 2-0644 Day & Nite

PUT YOUR X

Where Your Heart Is, VOTE And Give This Country A Piece Of Your Mind. The Candidate You Vote For Is Your Business . . . BUT When You

VOTE FOR A GOOD USED CAR . . . IT'S OUR BUSINESS! BEEN IN "OFFICE 32 YEARS."

1951 CHEVROLET

Deluxe 4-door. Driven less than 25000 miles, radio, heater, seat covers, power glide, 5 good tires. Only $525 Dwn. Bal. 21 Mo.

1949 CHEVROLET

Deluxe 4-door. Very low mileage, motor excellent condition, radio, heater, seat covers, 5 good tires. $445 Dwn. Bal. 21 Mo.

1950 NASH

Statesman super, 4-door. Economical to operate, overdrive, radio, heater, seat covers, interior like new, beautiful paint. 5 good tires. $395 Dwn. Bal. 21 Mo.

1948 OLDSMOBILE

98 Convertible, top like new, motor reconditioned, new hydraulic lifts, for top, door glasses. This is a bargain, see it and drive it. You will buy it. $345 Dwn. Bal. 21 Mo.

1947 FORD

V-8, Super deluxe, 4-door. Beautiful green color, motor in excellent condition, 5 good tires, the Ford buy of the week. $295 Dwn. Bal. 18 Mo.

1946 BUICK

Super, 5 passenger sedanette, clean from bumper to bumper inside and out. Good motor, good tires, radio, heater, seat covers. Grab this one. $295 Dwn. Bal. 18 Mo.

1942 BUICK

5 passenger Sedanette. Good tires, reconditioned motor, new paint, new seat covers. $150 Dwn. Bal. 12 Mo.

1941 CHEVROLET

2-door, runs good, looks good, 5 good tires. $100 Dwn. Bal. $5.58 Wk.

WE ARE YOUR CANDIDATE FOR GOOD USED CARS.

LOW G.M.A.C. FINANCE RATES.

Been here 32 years to back up what we sell.

LENNON MOTOR CO.

4th & Washington Phone 3-3465

Be sure to vote Nov. 4th

THIS IS IT!!!

(2) CHEVROLET Fleetline Aero-Sedans. Loaded. '47 & '48. $695 & $995.

Kincaid

Motors. 501 N. 2nd. Dial 7712 "Open 'till 7:30 p. m." "Open Sunday"

THIS IS IT!!!

1951 PLYMOUTH Cranbrook 4-door. Radio, heater, seat covers, Like new. $1495.00.

Kincaid

Motors. 501 N. 2nd. Dial 7712 "Open 'till 7:30 p.m." "Open Sunday"

THIS IS IT!!!

1950 PONTIAC Chieftain (8) four-door. All accessories. $1,595.00.

Kincaid

Motors. 501 N. 2nd. Dial 7712 "Open 'till 7:30 p. m." "Open Sunday"

Now Is The Time To Install An ALLSTATE REBUILT ENGINE

New Engine Guarantee

Sears now has Engines to fit following cars

- Ford 1939-52
- Chevrolet 1936-52
- Dodge 1935-52
- Plymouth 1935-52

Engine also available for Pontiac, Buick, Studebaker, Oldsmobile, and Jeeps

HAVE NEW POWER AND ECONOMY INSTALLED IN YOUR CAR NOW

PAY ONLY 10% DOWN

SEARS ROEBUCK & CO.

Farm Store — 107 N. Fourth

Dial 3-8821

The Indian Signs Say

"SAVE $400 ON PONTIAC DEMONSTRATORS"

We Have A Few 1952 Pontiac Demonstrators Left. Most Body Styles and Colors. All Fully Equipped and Very Low Mileage. ALL CARRY NEW CAR GUARANTEE.

$400 DISCOUNT UNDER LIST

WEST PONTIAC

Used Car Lot

1203 Louisville Ave. — Phone 3-3059

NO "PIG IN A POKE"

To Drive You Broke . . . When You

BUY FROM SCOGIN

1950 OLDSMOBILE

(76) club coupe. White wall tires, heater, plastic seat covers. One owner, low mileage, good mechanically $1345

1950 PLYMOUTH

Club coupe. Radio, heater. Original light blue finish, good tires, top car all the way $1245

1949 CHRYSLER

Windsor 4-door. Heater, plastic seat covers, good tires, looks and runs good $1195

1949 HUDSON

Super (6) 4-door. Clean, one owner, radio, heater, premium white wall tires. Special buy at $895

1949 OLDSMOBILE

(76) 4 door. Radio, heater, hydramatic, two-tone green finish. A nice car at $1095

1949 CHEVROLET

Fleetline 2 door. Radio, heater, big bumper guards, one owner. You can't beat it for $1145

1948 CHEVROLET

Fleetmaster 4-door. Radio, heater, clean inside and out. Good tires, top car all the way ...... $69?

1948 JEEP

Aluminum insulated cab, built-on boat rack, good tires, runs good $795

1947 JEEP

Good tires, runs good, 4-wheel drive $595

PICK-UP SHOPPING? We Have Several New 1952 Pick-ups BELOW LIST!

SCOGIN MOTOR CO.

204 Washington — Phone 3-1334

ELECTION IS NEAR

Join The Majority . . . Cast Your Vote For An "O. K." GUARANTEED Used Buy

1949 CHEVROLET

Fleetline 2-door. Black finish. Seat covers, heater, reconditioned motor. Ready to go .... $1145.

1948 CHEVROLET

Aero sedan. Fully equipped. Original throughout, good tires .. $995

1948 DODGE

4-Door. Light green finish. Radio, heater, plastic seat covers, like new tires .... $945.

1941 DODGE

4-Door. As traded in . . $165 cash.

1951 CHEVROLET 1-TON

Stake. Heater, 16,000 miles. Extra clean throughout $1295

1951 CHEVROLET ½-TON

Pick-up. Deluxe cab, radio, heater, directional signal lights, side mount extra carrier. This truck used as passenger car only. $1195

1951 G.M.C. 1½-TON

Cab and chassis. Extra clean $895

1948 Studebaker 1½-Ton

Stake body, very clean $495

1948 CHEVROLET 2-TON

2-Speed axle, 8:25 tires, almost new 105 motor. As traded in $495

1946 FORD 1½-TON

Cab & chassis, factory re-built motor .... $495.

1941 FORD ½-TON

Panel (85) As traded in .. $175

LOW G. M. A. C. FINANCE RATES

Lee-Rogers Chevrolet

USED CAR LOT

N. 2nd & Breard — Phone 5882

EVERYONE IN TOWN'S TALKING

ABOUT THE CRAZY TRADE INS

BILL ALLEN

ALLOWS ON

'53 KAISERS

AND

'53 HENRY J'S

ALSO

'52 PACKARDS

(TO MAKE ROOM FOR THE NEW '53's)

FOR THE LONGEST AND MOST FANTASTIC TRADE INS IN LOUISIANA SEE

GRIFFIN-LOFTIN

Your Kaiser, Henry J., Packard Dealer

706 S. Grand — Ph. 3-3414

NEWS-STAR — WORLD WANT AD Department Open Until 5:00 P. M. Daily

AUTOMOTIVE

Automobiles for Sale (9)

1951 CADILLAC (62) Coupe DeVille. Beautiful two-tone blue. Radio, heater, hydramatic, white wall tires, spot light, new General tires, 18,000 actual miles. New car guarantee. $3,875.
NICHOLS MOTOR CO.
400 Washington Phone 5184

Now You Can Own A Fine
New 1952 Automobile
On Low Monthly Terms
And Get All This:
BELOW LIST PRICE
NEW CAR GUARANTEE
NEW CAR SERVICE POLICY
BANK INTEREST RATES

(3) 1952 PONTIAC CHIEFTAIN DELUXE 4-DOORS
Radios, heater, hydramatics, white wall tires, chrome wheels, bumper guards, back-up lights. Light blue, black and green colors.

1952 PONTIAC CHIEFTAIN DELUXE 2-DOOR
Beautiful bronze finish. Radio, heater, hydramatic, white wall tires, chrome wheels, bumper guards, back-up lights.

1952 OLDSMOBILE (98) 4-DOOR
Radio, heater, hydramatic, white wall tires, chrome wheels, two tone green, Power Steering, rear seat speaker.

1952 OLDSMOBILE (88) HOLIDAY CPE.
Two-tone finish, radio, heater, hydramatic, white wall tires, outside sun visor.

(2) 1952 FORD (8) 4-DOORS
Black finish, heaters, defrosters.

1952 CHEVROLET DELUXE STYLELINE 2-DOOR
Green finish, radio, heater.

1952 MERCURY 4-DOOR
Radio, heater, Mercury-Matic Drive, tinted glass, fender skirts, undercoating, turn signals, two-tone finish. Can deliver Monday.

1952 MERCURY 4-DOOR
Radio, heater, white wall tires, undercoating, turn signals, rear seat speaker, black finish. Can deliver Monday.

1952 FORD F-1 (8) TRUCK
6-ply Tires, heater, red finish.

All The Above Cars . . . Below List Price!

TOP QUALITY USED CARS

1951 CADILLAC (62) COUPE DEVILLE
Two-tone blue, radio, heater, white wall tires, spot light, new General tires. Only 18,000 miles, looks and runs like new. NEW CAR GUARANTEE $3875

1951 PLYMOUTH BELVEDERE
Two-tone green. Radio, heater, new white wall tires, low mileage, one owner. Only $1695

1950 FORD CUSTOM (8) TUDOR
Radio, heater, one owner, clean $1195

1948 PLYMOUTH 2 DOOR
Radio, heater, white wall tires, one owner, extra nice. $895

1947 CHEVROLET 3/4 TON PICK-UP
Cab lights, practically new tires, one owner, low mileage. $775

1941 PONTIAC
4-Door. Heater, seat covers, new tires, one owner, low mileage, extra nice. $395

1941 FORD
Club coupe. Seat covers, heater, practically new tires, motor excellent. $295

SHOP THE BIG CORNER LOT . . . WE ALWAYS SAVE YOU MONEY
Nichols Motor Co.
The South's Largest New & Used Car Dealer
400 Washington Phone 5184

Automobile for Sale (9)

1951 BEL AIRE. Radio. Heater. Seat covers. Extra nice. $1895.
MILLERS
USED CARS
511 Cypress, W. M. Ph. 3-4210

Automobiles for sale (9)

THIS IS IT!!!
1946 PLYMOUTH Tudor. Radio, heater, seat covers, $150.00 down. Balance easy terms.
Kincaid
Motors. 501 N. 2nd. Dial 7712
"Open 'till 7:30 p. m."
"Open Sunday"

1947 CADILLAC 61. Radio, heater, sun visor, spot light. All extras. A steal at $1,295.00.
A. A. A. USED CARS
501 Washington Ph. 2-0644 Day & Nite

(2) 1950 BUICK Sedanettes. Radio, heater, seat covers, white wall tires. Clean cars.
A. A. A. USED CARS
501 Washington St. Ph. 2-0644

THIS IS An extra nice 1948 CHEVROLET 4-door. Heater, seat covers, trouble free motor. $795.
Wilkinson's Used Cars
309 N. 4th St. Phone 3-7761

THIS IS IT!!!
1950 CHEVROLET Bel Aire. One local owner. 15,000 actual miles. New car guarantee.
Kincaid
Motors. 501 N. 2nd. Dial 7712
"Open 'till 7:30 p. m."
"Open Sunday"

NEW 1952 BUICKS
*Specials
*Supers
*Roadmasters
Save Up To
$400
On These Cars
LYONS & HARRELL
N. 3rd & Washington Ph. 3-5012

Trucks (10)

Pick-Up Shopping?
We have several new 1952 Pick-ups. Below list.
Scogin Motor Co.
204 Washington Phone 3-1334

1946 FORD ½ Ton pick-up. One of the nicest in the Twin Cities. $595.
WESTERN MOTORS
515 Walnut Ph. 2-2915

1949 CHEVROLET ½ Ton pick-up. A real buy. $895.
WESTERN MOTORS
515 Walnut Ph. 2-2915

WEST G. M. C. TRUCKS AND TRAILERS
1204 Louisville Ave Ph 3-4435

THIS IS IT! ! !
Plenty new & used ½ & ¾ ton pickups. Priced right
Kincaid
Motors. 501 N. 2nd. Dial 7712
"Open 'till 7:30 p. m."
"Open Sunday"

1951 CHEVROLET ½ ton pickup like new.
EVANS USED CARS
Cor. Walnut & Pine Ph. 2-4693

FOR SALE: One welding truck complete; 1½ ton Dodge; 18,000 miles. 709 Georgia. Ph. 3-4460.

SCOTT TRUCK & TRACTOR
"Your International Truck & Farmall Tractor Dealer"
720 DeSiard Ph. 2-4432

TRUCK SPECIALS
1949 FORD
F-3 3/4 ton pick-up. Excellent tires, new paint. A clean truck. $995
1948 CHEVROLET
3/4 ton pick-up. Good tires, mechanically sound. Dependable. $550
SCOTT TRUCK & TRACTOR
720 DeSiard Ph. 2-4432

Trucks (10) Trucks (10)

Trucks! Trucks! Trucks!

[illegible] CHEVROLET
[illegible] Pick-up. Light green Original paint. Ground grip tires spot light. Low mileage. .. $895

1950 CHEVROLET
1 Ton Pick-up. Low mileage. 700 x 17 tires. Looks and runs like new .... $1295.

1947 JEEP
Panel truck. New rubber. In excellent shape .... $695.

1949 FORD
F-6 (2 Ton). New paint job. New engine. 2-speed axle. Good rubber .... $995.

1949 INTERNATIONAL
KB-8 New paint job. Mechanically perfect. 2-speed axle. Trailer brake connections. Good rubber $995

ATTENTION!
LOGGERS, PULPWOOD HAULERS & CONTRACTORS
(3) Only 1949 INTERNATIONAL
K-6 Tandems. Completely reconditioned and new paint. Good rubber. Your choice .... $1495.

WEST G. M. C. TRUCKS & TRAILERS
1204 Louisville Avenue Phone 3-4434

Trailers (11)

VAGABOND'S Travelites. Light Houses. 2 bedrooms, tub, shower. Front bedroom. Bargain used trailer. Marshfield Trailer Ranch. Hwy. 80 E. 3606 DeSiard St.

24 FT. HOUSE Trailer. Ferry Schooner. All metal. Good condition. Ph. 6479.

Motorcycles & Bicycles (13)

Reconditioned Bicycles. Prices, $25 to $35
WELCH CYCLE SHOP
2308 Lee Ave. Ph. 2-3201

Accessories, Tires, Parts (14)

FORD & PLY guaranteed precision rebuilt motors installed as low as $13 70 per month.
Motors Exchange
2224 LOUISVILLE PH. 2-2264

Prestone Antifreeze and Accessories
MCBRIDE'S SINCLAIR SUPER SERVICE
2nd & Layton 6 a. m. to 11 p. m. 7898

Repairing, Service Stations (15)

OWEN'S GARAGE & BODY SHOP
500 Cotton, W. M. Ph. 3-2632

Tom's Radiator Hospital
Complete cleaning and repairing radiators
306 N. 3rd St Ph. 3-8768

OPEN ALL NIGHT
BERNELLE'S GARAGE
DIAL 2-1277

ANTI-FREEZE
In a Leaky RADIATOR
Is Money Wasted
Be sure the anti-freeze you put in your car this fall gives you dollar for dollar value. Let us clean the radiator of all dirt, rust, and lime deposits. You'll like our superior service and fair prices.
BROWN RADIATOR SERVICE
703 Trenton, W. M. Ph. 3-1166

Wanted—Automotive (16)

RITTERS AUTO PARTS
CASH for late model wrecked, burned cars
1919 DeSiard St Ph 6353

BUSINESS DIRECTORY

Business Service Offered (17)

ELECTRIC Motor rewinding All sizes
Monroe Armature Works
2019 DeSiard Ph 3-3818

Hotels—Restaurant—Market Equipment
PASSMAN EQUIP. CO
118 Walnut St Dial 6107

Spray Painting Equipment and Hand Sanders for Rent
BEASLEY EQUIPMENT CO.
2709 DeSiard St Ph 7736

BUSINESS GOES WHERE NEON GLOWS
NEON SIGN SERVICE
507 North 6th St Phone 3-2202

Snapp's Upholstery
411 North 3rd Dial 2-1828

E. R. KIPER GAS CORP.
BUTANE SALES & SERVICE
703 N 5th St Dial 2-4411

Repairing (19)

HOUSE REPAIRS, all kinds, roofing, siding, painting & papering. I finance. No down payment. Free estimates
J D BEEBE PH 3-1853 OR 3-5704

Painting, Papering, Dec. (20)

GENERAL Repair, painting, paper hanging. Call 3-8374 6 to 8 p. m.

HOUSE PAINTING, repair work & additions. Free estimates. Phone 3-4074

BEST FOR less Painting & papering. Rooms $10 up. Sheet rock finished. Small or large repairs. Free estimate Ph 3-6732

Professional Services (21)

SAW FILING by machine. Lawn mowers sharpened and repaired. All work guaranteed. Ford Fixit Shop. 407 6th St.

OUTSIDE ALTERATIONS accepted. Any type. Satisfaction guaranteed. Prices reasonable. Vogue Shop.

Heating, Plumbing, Roofing (22)

LA. FURNACE & SUPPLY CO.
All types of heating systems.
Phone 3-7545

Moving, Trucking, Storage (24)

Local & Long Distance Moving
FAULK-COLLIER
Dial 3-2254

House Moving — Foundation Repairs
J. H. Redmond. 3800 Jackson. Ph. 2-3932

Worley's House Moving
DOZIER WORK
Nite Ph. 3-1895 Days 2-4656

Cleaning & Dyeing (25)

SUNSHINE CLEANERS LAUNDRY & HATTERS
511 DeSiard St. Dial 2-2043

TOWER CLEANERS
Satisfaction Guaranteed
Cash & Carry Pick-up & Delivery
105 Sterlington Rd. Ph. 2-3321

Cleaning & Dyeing (25)

DO YOUR CLOTHES SPEAK WELL FOR YOU?
OR IS YOUR WARDROBE SHABBY AND IN NEED OF CLEANING AND PRESSING. GIVE IT THE ONCE OVER NOW. IF YOU ARE NOT HAPPY WITH IT GIVE US A CHANCE TO DO SOMETHING ABOUT IT FOR YOU.
PANAMAS HATS FELTS
REBUILT
SUNSHINE CLEANERS LAUNDRY & HATTERS
511 DeSiard Dial 2-2043

BUSINESS DIRECTORY

Corsetiers (29)

SPENCER individually designed supports. Mrs Smith Stevenson (11 years experience). 2600 Gordon Ave. Dial 3-8153.

EMPLOYMENT

Help Wanted, Female (30)

SELL CHRISTMAS CARDS!
EARN BIG SPARE TIME PROFITS
Show friends, neighbors famous Artistic and cheerful selections. Over 100 money-makers sell on sight. Turn spare time into cash. Big selling season right now. Direct delivery from Dallas. No waiting. Rush request for sensational sample kit of free display folders, gift certificate, bonus plan and deluxe assortments on approval.
DAL-ART, 2803 Live Oak, Dept. N, Dallas, Tex.

COLUMBIA CHRISTMAS CARDS
50 FOR $1.25 NAME IIMPRINTED
Famous Harry Doehla and Artistic lines now delivered direct from Dallas. Big selling season now. 50 for $1.25 name imprinted. Sell fast from free samples. Over 100 other money-makers sell on sight. Rush request for big sample kit and deluxe assortments on approval.
COLUMBIA, 3401 Ross, Dept. N., Dallas, Tex.

EXPERIENCED TYPIST
Wanted by radio station. Ph. 7161

SEW OUR Redi-cut Handy-Hanky aprons at home. Easy, profitable. A & B Enterprises, 3115 N. 29th St., Ft. Smith, Ark.

Immediate Opening for STENOGRAPHER
in local insurance office. Experience preferred, but not necessary.
Write Box 301, c/o NEWS-STAR

WHITE PRACTICAL nurse. Must live on premises. G. B. Cooley Sanitorium.

EXPERIENCED BARTENDER. (Female). Must furn. references. Apply Ross'. 405 Walnut

WANTED: Colored maid for general house work. Phone 3-6209.

WANTED: COLORED MAID
Phone 7775

WAITRESSES Wanted. At Oasis Club. Ph. 3-2144.

WANTED
One experienced shirt girl.
One experienced wool presser.
Apply in person.
NO-D-LAY CLEANERS
411 Catalpa

Help Wanted, Male (31)

NYLONS GUAR. 6 months against runs, snagpulls. Mens guar. year. Free kit. Agents carry Chamber Commerce approvals. House to house. Comm. Durable, Dept. D-9, Irvington, N. J.

Insurance debit men and builders. Experienced, or we will train. Come and see our new contract. Call 3-8145 or 3-2526 for appointment.

JOURNALIST WITH SOUND EXPERIENCE
VACANCY Exists in Sales Promotion and Advertising Section of a leading Louisiana Industrial Firm.
REQUIREMENTS — under 35, journalism graduate, knowledge of weekly newspapers, and some sales experience. Write for interview stating qualifications to Box 306, c-o News-Star, Monroe, La.

PHARMACIST. GOOD salary and working condition. Call or write John D. Roberts, Bailey Drug Store, Lake Charles, La.

WE CAN use 2 men to manage old established life insurance business. Salary plus commission. Apply 605 Jackson Street.

BURIAL Insurance agent wanted. Extra good salary. Permanent
Hall Funeral Service Ins. Co.

WANTED
A CAPABLE APPLIANCE SALESMAN WHO DOESN'T MIND WORKING.
SALARY AND COMMISSION!
BABERS
504 Louisville Ave.

WANTED
4 COLLEGE BOYS
FOR PART TIME SELLING
STRAIGHT COMMISSION
WONDERFUL OPPORTUNITY.
BABERS
504 Louisville Ave.

WANTED
APPLIANCE SALESMAN
See Mr. Kermit Authur
Francis Hotel . . . Tuesday at 7:30 p.m.

BLOCKSETTER
For air dogs and trout set works. Must make good lumber. Sober and industrious.
MARTIN TIMBER COMPANY
CASTOR, LOUISIANA

BLOCKSETTER
For air dogs and trout set works. Must make good lumber. Sober and industrious.
MARTIN TIMBER COMPANY
CASTOR, LOUISIANA

EMPLOYMENT

Help Wanted, Male, Female (32)

TYPISTS, OWN typewriter, address envelopes, compile lists. Spare, full time. Allied, Box 1149, Knoxville, Tenn.

WANTED: Cook & helper, prefer colored couple. House on premises. Apply Allen's Cafe, Calhoun, La.

Salesmen Wanted (33)

MAN TO earn $90 week up. Long needed invention. Advertised Saturday Evening Post, Country Gentleman. Prospects everywhere. Full, part time. Exclusive. No investment. Free samples. Write Red Comet, Inc., Dept. 88-E, Littleton, Colo.

TV EXPANSION creates career opening in nation's leading radio program sales organization. Will train inexpd. but sincere young married man with car. Travel U. S. if wife can accompany, drive and type. Salary to start. High income. Write National Radio Representatives, West Hempstead, N. Y.

SALESMAN
National Organization
$8,000 Annual Income
Liberal Drawing Account
A Genuine Opportunity
$82.50 per week including salary and hotel allowances for five weeks of training in Chicago learning how to sell china, glassware, silverware, kitchen utensils and equipment, furniture and furnishings, linens, paper goods, janitor supplies, to hotels, resaturants, hospitals, clubs and institutions.
EDWARD DON and Company of Chicago requires an aggressive salesman age 24 to 35 for the Monroe, Tallulah, Winnfield, Shreveport, Tyler, Athens area.
UPON COMPLETION of the training program and commencement on the territory, earnings are determined by a liberal profit sharing arrangement with a liberal drawing account to start.
WE HANDLE over 50,000 items. Our sales staff consists of over 150 men across the nation. This is an opportunity to earn between $8,000.00 and $12,000.00 annually.
1952 CAR required or we will help finance one.
PLEASE WRITE in full detail to
Philip J. Green
Sales Personnel Director
Edward Don & Company
2201 S. LaSalle Street
Chicago 16, Illinois

IS $210.00 A week-worth a postcard to you? Then rush card for special free trial plan that sells amazing new Automatic Refrigerator Defroster like "hot cakes!" D-Frost-O-Matic, Dept. 44-B, 173 W. Madison, Chicago.

TAG SALESMAN
Shipping and price marking tags. Complete line competitively priced. Full or part time. Several territories open. Commission basis with territory protection guaranteed. United Tag Company, 2nd & Allegheny Ave., Philadelphia 33, Pa.

WANTED
ROUTE SALESMAN
MUST BE neat, honest, sober, & willing to work. Prefer man with high school education. Permanent employment with reliable co. Good commission with guarantee. Must apply in person. 1509 Cypress St., W. M.

SALESMAN wanted, to travel with knowledge of construction. Write: P. O. Box 4297, Centenary Station, Shreveport, La.

WANTED AT Once: Men between 21 & 55 for Standard Coffee route salesman. Permanent position. Good pay for hustlers. See C. G. Neal, 219 Division Ave. Bastrop La.

Situations, Wanted Female (34)

EXPERIENCED TYPIST desires work in own home. Ph. 3-2423

Situations, Wanted Male (35)

WANTED: JOB AS SERVICE STATION MAN. DIAL 3-6537.

FINANCIAL

Business Opportunities (36)

"CHINCHILLAS
20 PER CENT discount on two pairs. C. H. Lemmons. Box 577, Clovis, N. M."

Established And Active Distributorship N. E. LA.
For leading nationally advertised product. Ideal situation and excellent opportunity for man and wife to handle. Small investment required for cover stock of merchandise.
WRITE BOX 307
% News-Star—World

Money To Loan (37)

FOR A Loan see the "Yes Man" at
PERSONAL FINANCE CO.
213 Bernhardt Building Phone 2-0569

We Take PRIDE
In The PRIVACY
W Give Our Clients
Let Us FINANCE
Your Next CAR
NEW or USED
Build up Valuable Bank Credit . . . Take Advantage Of Our Low Interest Rates.
Come in And Ask For
MR. MARVIN O. RAMSEY
STERLINGTON BANK
Sterlington, La. Phone 3-1040

FINANCIAL

Money To Loan (37)

FED. LAND BANK LOANS
Low interest rate — Long terms.
Ouachita, Morehouse, Union & Caldwell
See A. C. Ransom, sec.-treas.
NAT. FARM LOAN ASSN.
124½ S. Grand Phone 2-0940

F. H. A. & conventional Loans
REPUBLIC MORTGAGE CO.
412 Louisville Ave Ph. 2-2989

MONEY
For Shopping Needs
$50 - $100 - $200
ON YOUR NAME
Get cash now for early gift buying or other needs. Quick service. Only one visit required—you get cash in a few minutes. Wife's or husband's signature not needed. No worthy person refused.
QUICK PHONE SERVICE
Come in—or phone us from the privacy of your home. Make arrangements by phone, then stop by when convenient to pick up cash.
AETNA FINANCE CO.
204 N. 2nd Ph. 3-6634
Be Sure to Vote Nov. 4

Let Us Reduce Your
AUTO PAYMENTS
Regardless who you have your car financed with, we will pay them off and give you
24 MONTHS TO REPAY
SEE
ROGERS OR BAGWELL
WHITE SYSTEM
137 N. 2nd St. Phone 7661

To Those People Commenting on our ads:
We Know They're Funny
The other day we threw a bunch of them in the furnace and it just roared! However, we do appreciate your comment — we hope you continue to read them and we hope you think of us when you need a friendly personal loan. Right now we are lending assistance to many people who are faced with vacation problems. How about you? Stop in and let's talk it over.
McGinn Finance Co.
202 N. 2nd Monroe
320 Trenton West Monroe

QUICK CASH
CAR PAYMENTS REDUCED regardless of where you live or who you now owe.
MORE CASH if you want it. You name it; we have it! Five private offices where we lend cash (often in 10 minutes) on almost ANYTHING of value. Just ask for Mr. Dennis or Mr. Harbuck. You'll get ACTION!
MOTOR SECURITIES COMPANY, Inc.
500 Walnut St.
Phone 3-8801

FRIENDLY Finance Service
Auto LOANS Furniture
Signature Endorsers
Home of Friendly Loans
J. C. LOFTIN, Mgr.
Ph. 6188 308 Ouachita Bank

FINANCIAL

Money To Loan (37)

$10 TO $2,500
CASH LOANS ON
SIGNATURE - AUTO - FURNITURE

Cash You Get	Repay Monthly
$100	$6.26
$150	$9.38
$250	$15.28

LONG CONVENIENT TERMS
ASCO LOAN CO.
(Across from Post Office)
208 Jackson Ph. 3-7771

Cash Loans
AUTO PAYMENTS TOO HIGH?
In these days with monthly payments on automobiles running so high, you may find it difficult to meet this obligation. Let us solve this by re-financing your car and reducing your payments to fit your budget. No red tape, no delay. All Loans Insured To Cancel Unpaid Balance in Event of Death.
COMMERCIAL SECURITIES, Inc.
Ground Floor Bernhardt Building
Phone 2-3136

INSTRUCTION

Private Instruction (40)

HIGH SCHOOL DIPLOMA
LEARN AT HOME!
IN SPARE TIME!
Thousands of successful graduates. Study through our individual training program. Pay-as-you-go plan. Send for FREE CATALOG NOW!
AMERICAN SCHOOL
Established 1897 — Dept 12
103 Cherry, Monroe, La Ph 2-1503

WORLD FAMOUS "I. C. S."
HIGHEST Educational standards. High school engineering. TV. Air-Conditioning, Drafting, Petroleum, 397 courses. International Correspondence Schools. C. J. Stapp Rep., Box 3472 W. M. Ph. 3-6104.

LIVESTOCK

Dogs, Cats, Pets (41)

ST. BERNARD Xmas puppies! Reg'd. Details, many charming pictures free. Manitou Kennels, Watrous, Sask., Canada.

FOX TERRIERS — weaned & wormed. Marked pretty. Ideal for pet. and Xmas. Price $15.00. One female $10.00. Ph. 3-6127

FOR SALE. Highly pedigreed cocker spaniel puppies. Buffs and reds. Phone 3-1087

PRETTY, HEALTHY Persian kittens. 8 weeks old. From gentle parents. $5.00. Ph. 3-4753.

Horses, Cattle, Stock (42)

2 WHITE Faced cows with 2 & 6 months old calves. Ph. 9790.

FOR SALE. Cows with young calves, also cows to freshen soon. See W. D. Carroll, Oak Ridge, La.

Poultry & Supplies (43)

TURKEYS
Toms $.50 lb. Hens $.60 lb. Ducks, geese, hens and fryers. Dressed and drawn free.
Fresh Yard Eggs
909 Wilson, W. M. Ph. 2-1786

BABY CHICKS
HATCHES EVERY TUESDAY
ROYAL FEED & SEED STORE
812 DeSiard Ph. 2-3767

MERCHANDISE

Articles for Sale (45)

BEAUTIFUL pair of table lamps & shades. Like new. Reasonable. Ph. 3-2298.

PRACTICALLY new Hawaiian steel guitar with amplifier. $95. Ph. 3-5089.

NEW VACUUM CLEANERS
$15.00
1953 MODELS. Famous makes. Guaranteed free service. Free demonstration in your home. Call or write W. W. Brewer, 315 Stewart, West Monroe, Phone 6483.

SLIGHTLY USED
GUARANTEED REFRIGERATORS
AS LOW AS $100
Use our Easy pay plan
GOODYEAR SERVICE STORE
306 Walnut Ph. 3-1315

GUARANTEED
AUTOMATIC WASHERS
AS LOW AS $75.00
GOODYEAR SERVICE STORE
306 Walnut Ph. 3-1315

UNREDEEMED BARGAINS
Radios—G. E., Zenith, etc. ..10.00 up
17 J. Watches Ladies' & Men's 9.95 up
Automatic Pistols ....15.00 up
Outboard Motors—Shotguns—Rifles
Monroe Loan & Sporting Goods
519 DeSiard Phone 3-1076

EXECUTIVE DESK. Walnut finish including plate glass top. New July, 1952. Overhanging top measures 75" x 41". Worth $250.00. Will sacrifice for $200.00. Ph. 9812

LIFE
TO YOUR CLOTHES WITH STA-NU EXCLUSIVE
UNIQUE CLEANERS 401 Cypress, W. M.

PAINT SALE, This week. House paint $1.95 gallon up. Money back guarantee. K. M. Hall Grocery 2908 Jackson.

LINOLEUM RUGS or BY THE YARD
STAR HDWE. & FURN. CO.
514 DeSiard Ph. 3-5960

SINGER SEWING machine practically new. Phone 3-2528 after 5 p.m.

1500 FT. 1" GALV. PIPE
Phone 2-0188

BE SAFE. CALL A FACTORY TRAINED SERVICE MAN.
TOLEDO SCALES
Ph. 3-8590 111 Ouachita Avenue

PLUMBING supplies, Pipe & Pipe Fittings.
KOKINOS' HARDWARE
802 Jackson Ph. 3-4242

ANTIQUE MANTEL. Post. 5 gallon water jugs 50 cents each. Plenty sheet rock.
S. & P. LUMBER & SUPPLY
2719 DeSiard. Ph. 3-5904

BRAND NEW 1952 model floor polisher $11.95 Atlas Sew Vac Store. 123 S Grand Ph 2-4488

NEWS-STAR — WORLD WANT AD Department Open Until 5:00 P. M. Daily

AUTOMOTIVE

Automobiles for Sale (9)

1951 CADILLAC (62) Coupe DeVille. Beautiful two-tone blue. Radio, heater, hydramatic, white wall tires, spot light, new General tires. 18,000 actual miles. New car guarantee. $3,875.
NICHOLS MOTOR CO.
400 Washington Phone 5184

Now You Can Own A Fine
New 1952 Automobile On Low Monthly Terms
And Get All This:
BELOW LIST PRICE
NEW CAR GUARANTEE
NEW CAR SERVICE POLICY
BANK INTEREST RATES

(3) 1952 PONTIAC CHIEFTAIN DELUXE 4-DOORS
Radios, heater, hydramatics, white wall tires, chrome wheels, bumper guards, back-up lights. Light blue, black and green colors.

1952 PONTIAC CHIEFTAIN DELUXE 2-DOOR
Beautiful bronze finish. Radio, heater, hydramatic, white wall tires, chrome wheels, bumper guards, back-up lights.

1952 OLDSMOBILE (98) 4-DOOR
Radio, heater, hydramatic, white wall tires, chrome wheels, two tone green, Power Steering, rear seat speaker.

1952 OLDSMOBILE (88) HOLIDAY CPE.
Two-tone finish, radio, heater, hydramatic, white wall tires outside sun visor.

(2) 1952 FORD (8) 4-DOORS
Black finish, heaters, defrosters.

1952 CHEVROLET DELUXE STYLELINE 2-DOOR
Green finish, radio, heater.

1952 MERCURY 4 DOOR
Radio, heater, Mercury-Matic Drive, tinted glass, fender skirts, undercoating, turn signals, two-tone finish. Can deliver Monday.

1952 MERCURY 4 DOOR
Radio, heater, white wall tires, undercoating, turn signals, rear seat speaker, black finish. Can deliver Monday.

1952 FORD F-1 (5) TRUCK
6-ply Tires, heater, red finish.

All The Above Cars . . . Below List Price!
TOP QUALITY USED CARS

1951 CADILLAC (62) COUPE DEVILLE
Two-tone blue, radio, heater, white wall tires, spot light, new General tires. Only 18,000 miles, looks and runs like new. NEW CAR GUARANTEE $3875

1951 PLYMOUTH BELVEDERE
Two tone green. Radio, heater, new white wall tires, low mileage, one owner. Only $1695

1950 FORD CUSTOM (8) TUDOR
Radio, heater, one owner, clean $1195

1949 PLYMOUTH 2 DOOR
Radio, heater, white wall tires, one owner, extra nice $895

1947 CHEVROLET 3/4 TON PICK UP
Cab lights, practically new tires, one owner, low mileage. $775

1941 PONTIAC
4-Door. Heater, seat covers, new tires, one owner, low mileage, extra nice $395

1941 FORD
Club coupe. Seat covers, heater, practically new tires, motor excellent. $295

SHOP THE BIG CORNER LOT WE ALWAYS SAVE YOU MONEY

Nichols Motor Co.
The South's Largest New & Used Car Dealer
4[illegible] Washington Phone 5184

Trucks (10)

Trucks! Trucks! Trucks!

19[illegible] CHEVROLET
[illegible] low mileage . . . $[illegible]

19[illegible] CHEVROLET
[illegible] Ton Pick-up. Low mileage. 700 x 17 tires. Looks and runs like new . . . . $1295.

1947 JEEP
Panel truck. New rubber. In excellent shape $595

1949 FORD
F-6 (2 Ton). New paint job. New engine. 2-speed axle. Good rubber . . . . $995.

1949 INTERNATIONAL
KB-8 New paint job. Mechanically perfect. 2-speed axle. Trailer brake connections. Good rubber $995

ATTENTION!
LOGGERS, PULPWOOD HAULERS & CONTRACTORS
(3) Only 1949 INTERNATIONAL
K-6 Tandems. Completely reconditioned and new paint. Good rubber. Your choice . . . . $1495.

WEST G. M. C. TRUCKS & TRAILERS
1204 Louisville Avenue Phone 3-4434

Automobile for Sale (9)

1951 BEL AIRE. Radio. Heater. Seat covers. Extra nice. $1895.
MILLERS
USED CARS
511 Cypress, W. M. Ph. 3-4210

Automobiles for sale (9)

THIS IS IT!!!
1946 PLYMOUTH Tudor. Radio, heater, seat covers, $150.00 down. Balance easy terms.

Kincaid
Motors. 501 N. 2nd. Dial 7712
"Open 'till 7:30 p. m."
"Open Sunday"

1947 CADILLAC 61. Radio, heater, sun visor, spot light. All extras. A steal at $1,295.00.
A. A. A. USED CARS
501 Washington Ph. 2-0644 Day & Nite

(2- 1950 BUICK Sedanettes. Radio, heater, seat covers, white wall tires. Clean cars.
A. A. A. USED CARS
501 Washington St. Ph. 2-0644

THIS IS An extra nice 1948 CHEVROLET 4-door. Heater, seat covers, trouble free motor. $795.
Wilkinson's Used Cars
309 N. 4th St. Phone 3-776'

THIS IS IT!!!
1950 CHEVROLET Bel Aire. One local owner. 15,000 actual miles. New car guarantee.

Kincaid
Motors. 501 N. 2nd. Dial 7712
"Open 'till 7:30 p. m."
"Open Sunday"

NEW 1952 BUICKS
*Specials
*Supers
*Roadmasters
Save Up To
$400
On These Cars
LYONS & HARRELL
N. 3rd & Washington Ph. 3-5012

Trucks (10)

Pick-Up Shopping?
We have several new 1952 Pick-ups Below list.
Scogin Motor Co.
204 Washington Phone 3-1334

1946 FORD ½ Ton pick-up. One of the nicest in the Twin Cities. $595.
WESTERN MOTORS
515 Walnut Ph. 2-2015

1949 CHEVROLET ½ Ton pick-up. A real buy. $595.
WESTERN MOTORS
515 Walnut Ph. 2-2015

WEST G M C. TRUCKS AND TRAILERS
1204 Louisville Ave Ph 3-4434

THIS IS IT! ! !
Plenty new & used ½ & ¾ ton pickups. Priced right

Kincaid
Motors 501 N 2nd Dial 7712
"Open 'till 7 30 p. m."
"Open Sunday"

1951 CHEVROLET ½ ton pickup like new.
EVANS USED CARS
Cor Walnut & Pine Ph. 2-4080

FOR SALE: One welding truck complete; 1½ ton Dodge; 18,000 miles. 700 Georgia Ph 3-4460.

SCOTT TRUCK & TRACTOR
"Your International Truck & Farmall Tractor Dealer"
720 DeSiard Ph 2-4432

TRUCK SPECIALS

1949 FORD
F-3 3/4 ton pick-up. Excellent tires, new paint. A clean truck.
$995

1948 CHEVROLET
3/4 ton pick-up. Good tires, mechanically sound. Dependable.
$550

SCOTT TRUCK & TRACTOR
720 DeSiard Ph. 2-4432

Cleaning & Dyeing (25)

DO YOUR CLOTHES SPEAK WELL FOR YOU?
OR IS YOUR WARDROBE SHABBY AND IN NEED OF CLEANING AND PRESSING. GIVE IT THE ONCE OVER NOW. IF YOU ARE NOT HAPPY WITH IT GIVE US A CHANCE TO DO SOMETHING ABOUT IT FOR YOU.
PANAMAS HATS FELTS
REBUILT
SUNSHINE CLEANERS LAUNDRY & HATTERS
511 DeSiard Dial 2-2043

Trailers (11)

VAGABOND'S Travelites. Light Houses. 2 bedrooms, tub, shower. Front bedroom. Bargain used trailer. Marshfield Trailer Ranch. Hwy. 80 E. 3606 DeSiard St.

24 FT. HOUSE Trailer. Perry Schooner. All metal. Good condition. Ph. 6479.

Motorcycles & Bicycles (13)

Reconditioned Bicycles. Prices, $25 to $35
WELCH CYCLE SHOP
2208 Lee Ave. Ph. 3-3201.

Accessories, Tires, Parts (14)

FORD & PLY guaranteed precision rebuilt motors installed as low as $13 70 per month.
Motors Exchange
2204 LOUISVILLE PH. 3-3906

Prestone Antifreeze and Accessories
MCBRIDE'S SINCLAIR
SUPER SERVICE
2nd & Layton 6 a. m. to 11 p. m. 7888

Repairing, Service Stations (15)

OWEN'S GARAGE & BODY SHOP
800 Cotton, W. M. Ph. 3-3632

Tom's Radiator Hospital
Complete cleaning and repairing radiators
306 N. 3rd St Ph. 3-8768

OPEN ALL NIGHT
BERNELLE'S GARAGE
DIAL 3-1877

ANTI-FREEZE In a Leaky RADIATOR Is Money Wasted
Be sure the anti-freeze you put in your car this fall gives you dollar for dollar value. Let us clean the radiator of all dirt, rust, and lime deposits. You'll like our superior service and fair prices.
BROWN RADIATOR SERVICE
703 Trenton, W. M. Ph. 3-1166

Wanted—Automotive (16)

RITTERS AUTO PARTS
CASH for late model wrecked, burned cars
1919 DeSiard St Ph 6353

BUSINESS DIRECTORY

Business Service Offered (17)

ELECTRIC Motor rewinding All sizes
Monroe Armature Works
2019 DeSiard Ph 3-3818

Hotels Restaurant Market Equipment
PASSMAN EQUIP CO
118 Walnut St Dial 6107

Spray Painting Equipment and Hand Sanders for Rent
BEASLEY EQUIPMENT CO.
2709 DeSiard St Ph 7730

BUSINESS GOES WHERE NEON GLOWS
NEON SIGN SERVICE
507 North 6th St Phone 3-2202

Snapp's Upholstery
411 North 3rd Dial 3-1829

E R KIPER GAS CORP.
BUTANE SALES & SERVICE
703 N 5th St Dial 3-4412

Repairing (19)

HOUSE REPAIRS all kinds, roofing, siding, painting & papering. I finance. No down payment. Free estimates
J D BEEBE PH 3-1853 OR 3-8704

Painting, Papering, Dec. (20)

GENERAL Repair, painting, paper hanging. Call 3-8374 6 to 8 p. m.

HOUSE PAINTING, repair work & additions. Free estimates. Phone 3-4074

BEST FOR less Painting & papering. Rooms $10 up. Sheet rock finished. Small or large repairs. Free estimate. Ph 3-6733

Professional Services (21)

SAW FILING by machine. Lawn mowers sharpened and repaired. All work guaranteed. Ford Fixit Shop. 407 6th St.

OUTSIDE ALTERATIONS accepted. Any type. Satisfaction guaranteed. Prices reasonable. Vogue Shop.

Heating, Plumbing, Roofing (22)

LA. FURNACE & SUPPLY CO.
All types of heating systems.
Phone 3-7345

Moving, Trucking, Storage (24)

Local & Long Distance Moving
FAULK-COLLIER
Dial 3-8254

House Moving — Foundation Repairs
J. H. Redmond. 3800 Jackson. Ph. 3-3633

Worley's House Moving
DOZIER WORK
Nite Ph. 3-1[illegible] Days 3-[illegible]

Cleaning & Dyeing (25)

SUNSHINE CLEANERS LAUNDRY & HATTERS
511 DeSiard St. Dial 2-2043

TOWER CLEANERS
Satisfaction Guaranteed
Cash & Carry Pick-up & Delivery
105 Sterlington Rd. Ph. 3-3321

BUSINESS DIRECTORY

Corsetiers (29)

SPENCER individually designed supports. Mrs Smith Stevenson (11 years experience). 2800 Gordon Ave. Dial 3-8183.

EMPLOYMENT

Help Wanted, Female (30)

SELL CHRISTMAS CARDS!
EARN BIG SPARE TIME PROFITS
Show friends, neighbors famous Artistic and cheerful selections. Over 100 money-makers sell on sight. Turn spare time into cash. Big selling season right now. Direct delivery from Dallas. No waiting. Rush request for sensational sample kit of free display folders, gift certificate, bonus plan and deluxe assortments on approval.
DAL-ART, 2803 Live Oak, Dept. N, Dallas, Tex.

COLUMBIA CHRISTMAS CARDS
50 FOR $1.25 NAME IMPRINTED
Famous Harry Doehla and Artistic lines now delivered direct from Dallas. Big selling season now. 50 for $1.25 name imprinted. Sell fast from free samples. Over 100 other money-makers sell on sight. Rush request for big sample kit and deluxe assortments on approval.
COLUMBIA, 3401 Ross, Dept. N., Dallas, Tex.

EXPERIENCED TYPIST
Wanted by radio station. Ph. 7161

SEW OUR Redi-cut Handy-Hanky aprons at home. Easy, profitable. A & B Enterprises, 3115 N. 20th St., Ft. Smith, Ark.

Immediate Opening for STENOGRAPHER
In local insurance office. Experience preferred, but not necessary.
Write Box 301, c/o NEWS-STAR

WHITE PRACTICAL nurse. Must live on premises. G B. Cooley Sanitorium.

EXPERIENCED BARTENDER. (Female). Must furn. references. Apply Ross'. 405 Walnut

WANTED: Colored maid for general house work. Phone 3-6209

WANTED: COLORED MAID
Phone 7775

WAITRESSES Wanted. At Oasis Club. Ph. 3-2144.

WANTED
One experienced shirt girl.
One experienced wool presser.
Apply in person.
NO D-LAY CLEANERS
411 Catalpa

Help Wanted, Male (31)

NYLONS GUAR. 6 months against runs, snagpulls. Mens guar. year. Free kit. Agents carry Chamber Commerce approvals. House to house. Comm. Durable, Dept. D-9, Irvington, N. J.

Insurance debit men and builders. Experienced, or we will train. Come and see our new contract. Call 3-8145 or 3-2526 for appointment.

JOURNALIST WITH SOUND EXPERIENCE
VACANCY Exists in Sales Promotion and Advertising Section of a leading Louisiana industrial Firm.
REQUIREMENTS — under 35, journalism graduate knowledge of weekly newspapers, and some sales experience. Write for interview stating qualifications to Box 306, c-o News-Star, Monroe, La.

PHARMACIST. GOOD salary and working condition. Call or write John D. Roberts, Bailey Drug Store, Lake Charles, La.

WE CAN use 2 men to manage old established life insurance business. Salary plus commission. Apply 605 Jackson Street

BURIAL Insurance agent wanted. Extra good salary. Permanent
Hall Funeral Service Ins. Co.

WANTED
A CAPABLE APPLIANCE SALESMAN WHO DOESN'T MIND WORKING.
SALARY AND COMMISSION!
BABERS
504 Louisville Ave.

WANTED
4 COLLEGE BOYS
FOR PART TIME SELLING
STRAIGHT COMMISSION
WONDERFUL OPPORTUNITY.
BABERS
504 Louisville Ave.

WANTED
APPLIANCE SALESMAN
See Mr. Kermit Authur
Francis Hotel . . . Tuesday at 7:30 p.m.

BLOCKSETTER
For air dogs and trout set works. Must make good lumber. Sober and industrious.
MARTIN TIMBER COMPANY
CASTOR, LOUISIANA

BLOCKSETTER
For air dogs and trout set works. Must make good lumber. Sober and industrious.
MARTIN TIMBER COMPANY
CASTOR, LOUISIANA

EMPLOYMENT

Help Wanted, Male, Female (32)

TYPISTS, OWN typewriter, address envelopes, compile lists. Spare, full time, Allied, Box 1149, Knoxville, Tenn.

WANTED: Cook & helper, prefer colored couple. House on premises. Apply Allen's Cafe, Calhoun, La.

Salesmen Wanted (33)

MAN TO earn $90 week up. Long needed invention. Advertised Saturday Evening Post, Country Gentleman. Prospects everywhere. Full, part time. Exclusive. No investment. Free samples. Write Red Comet, Inc., Dept. 88-E, Littleton, Colo.

TV EXPANSION creates career opening in nation's leading radio program sales organisation. Will train inexpd. but sincere young married man with car. Travel U. S. if wife can accompany, drive and type. Salary to start. High income. Write National Radio Representatives, West Hempstead, N. Y.

SALESMAN
National Organization
$8,000 Annual Income
Liberal Drawing Account
A Genuine Opportunity
$82.50 per week including salary and hotel allowances for five weeks of training in Chicago learning how to sell china, glassware, silverware, kitchen utensils and equipment, furniture and furnishings, linens, paper goods, janitor supplies, to hotels, resaturants, hospitals, clubs and institutions.
EDWARD DON and Company of Chicago requires an aggressive salesman age 24 to 38 for the Monroe, Tallulah, Winnfield, Shreveport, Tyler, Athens area.
UPON COMPLETION of the training program and commencement on the territory, earnings are determined by a liberal profit sharing arrangement with a liberal drawing account to start.
WE HANDLE over 50,000 items. Our sales staff consists of over 150 men across the nation. This is an opportunity to earn between $8,000.00 and $12,000.00 annually.
1952 CAR required or we will help finance one.
PLEASE WRITE in full detail to
Philip J. Green
Sales Personnel Director
Edward Don & Company
2201 S. LaSalle Street
Chicago 16, Illinois

IS $210.00 A week-worth a postcard to you? Then rush card for special free trial plan that sells amazing new Automatic Refrigerator Defroster like "hot cakes!" D-Frost-O-Matic, Dept. 44-B, 173 W. Madison, Chicago.

TAG SALESMAN
Shipping and price marking tags. Complete line competitively priced. Full or part time. Several territories open. Commission basis with territory protection guaranteed. United Tag Company, 2nd & Allegheny Ave., Philadelphia 33, Pa.

WANTED
ROUTE SALESMAN
MUST BE neat, honest, sober, & willing to work. Prefer man with high school education. Permanent employment with reliable co. Good commission with guarantee. Must apply in person. 1509 Cypress St., W. M.

SALESMAN wanted, to travel with knowledge of construction. Write: P. O. Box 4297, Centenary Station, Shreveport, La.

WANTED AT Once: Men between 21 & 55 for Standard Coffee route salesman. Permanent position. Good pay for hustlers. See C. G. Neal, 219 Division Ave Bastrop La.

Situations, Wanted Female (34)

EXPERIENCED TYPIST desires work in own home. Ph. 3-2423

Situations, Wanted Male (35)

WANTED JOB AS SERVICE STATION MAN. DIAL 3-6537.

FINANCIAL

Business Opportunities (36)

"CHINCHILLAS
20 PER CENT discount on two pairs. C. H. Lemmons. Box 577, Clovis, N. M."

Established And Active Distributorship N. E. LA.
For leading nationally advertised product. Ideal situation and excellent opportunity for man and wife to handle. Small investment required for cover stock of merchandise.
WRITE BOX 307
% News-Star—World

Money To Loan (37)

FOR A Loan see the "Yes Man" at
PERSONAL FINANCE CO.
213 Bernhardt Building Phone 3-[illegible]

We Take PRIDE In The PRIVACY
W Give Our Clients
Let Us FINANCE Your Next CAR
NEW or USED
Build up Valuable Bank Credit . . . Take Advantage Of Our Low Interest Rates.
Come in And Ask For
MR. MARVIN O. RAMSEY
STERLINGTON BANK
Sterlington, La. Phone 3-1040

FINANCIAL

Money To Loan (37)

FED. LAND BANK LOANS
Low interest rate — Long terms.
Ouachita, Morehouse, Union & Caldwell
See A. C Ransom, sec.-treas.
NAT. FARM LOAN ASSN.
124½ S. Grand Phone 3-0940

F. H. A. & conventional Loans
REPUBLIC MORTGAGE CO.
412 Louisville Ave Ph. 3-[illegible]

MONEY
For Shopping Needs
$50 - $100 - $200
ON YOUR NAME
Get cash now for early gift buying or other needs. Quick service. Only one visit required—you get cash in a few minutes. Wife's or husband's signature not needed. No worthy person refused.
QUICK PHONE SERVICE
Come in—or phone us from the privacy of your home. Make arrangements by phone, then stop by when convenient to pick up cash.
AETNA FINANCE CO.
204 N. 2nd Ph. 3-6634
Be Sure to Vote Nov. 4

Let Us Reduce Your
AUTO PAYMENTS
Regardless who you have your car financed with, we will pay them off and give you
24 MONTHS TO REPAY
SEE
ROGERS OR BAGWELL
WHITE SYSTEM
137 N. 2nd St. Phone 7661

To Those People Commenting on our ads:
We Know They're Funny
The other day we threw a bunch of them in the furnace and it just roared! However, we do appreciate your comment — we hope you continue to read them and we hope you think of us when you need a friendly personal loan. Right now we are lending assistance to many people who are faced with vacation problems. How about you? Stop in and let's talk it over.
McGinn Finance Co.
202 N. 2nd Monroe
320 Trenton West Monroe

QUICK CASH
CAR PAYMENTS REDUCED regardless of where you live or who you now owe.
MORE CASH if you want it. You name it; we have it! Five private offices where we lend cash (often in 10 minutes) on almost ANYTHING of value. Just ask for Mr. Dennis or Mr. Harbuck. You'll get ACTION!
MOTOR SECURITIES COMPANY, Inc.
500 Walnut St.
Phone 3-8801

FRIENDLY
Finance Service
Auto — LOANS — Furniture
Signature — Endorsers
Home of Friendly Loans
J. C. LOFTIN, Mgr.
Ph. 6188 308 Ouachita Bank

Money To Loan (37)

$10 TO $2,500
CASH LOANS ON
SIGNATURE - AUTO - FURNITURE

Cash You Get	Repay Monthly
$100	$6.28
$150	$9.38
$250	$15.28

LONG CONVENIENT TERMS
ASCO LOAN CO.
(Across from Post Office)
208 Jackson Ph. 3-7771

Cash Loans
AUTO PAYMENTS TOO HIGH?
In these days with monthly payments on automobiles running so high, you may find it difficult to meet this obligation. Let us solve this by re-financing your car and reducing your payments to fit your budget. No red tape, no delay. All Loans Insured To Cancel Unpaid Balance in Event of Death.
COMMERCIAL SECURITIES, Inc.
Ground Floor Bernhardt Building
Phone 2-3136

INSTRUCTION

Private Instruction (40)

HIGH SCHOOL DIPLOMA
LEARN AT HOME!
IN SPARE TIME!
Thousands of successful graduates Study through our individual training program. Pay-as-you-go plan. Send for FREE CATALOG NOW!
AMERICAN SCHOOL
Established 1897 — Dept 12
103 Cherry, Monroe, La Ph 2-1503

WORLD FAMOUS "I. C. S."
HIGHEST Educational standards. High school engineering, TV Air-Conditioning, Drafting, Petroleum, 397 courses. International Correspondence Schools. C. J. Stapp Rep., Box 3472 W. M. Ph. 3-6104.

LIVESTOCK

Dogs, Cats, Pets (41)

ST. BERNARD Xmas puppies! Reg'd. Details, many charming pictures free. Manitou Kennels, Watrous, Sask., Canada.

FOX TERRIERS — weaned & wormed. Marked pretty. Ideal for pet. and Xmas. Price $15.00. One female $10.00. Ph. 3-6127

FOR SALE. Highly pedigreed cocker spaniel puppies. Buffs and reds. Phone 3-1087

PRETTY, HEALTHY Persian kittens. 8 weeks old. From gentle parents. $5.00. Ph. 3-4753

Horses, Cattle, Stock (42)

2 WHITE Faced cows with 2 & 6 months old calves. Ph. 9790.

FOR SALE. Cows with young calves, also cows to freshen soon. See W. D. Carroll, Oak Ridge, La.

Poultry & Supplies (43)

TURKEYS
Toms $.50 lb. Hens $.60 lb. Ducks, geese, hens and fryers. Dressed and drawn free.
Fresh Yard Eggs
909 Wilson, W. M. Ph. 3-1788

BABY CHICKS
HATCHES EVERY TUESDAY
ROYAL FEED & SEED STORE
812 DeSiard Ph. 3-3767

MERCHANDISE

Articles for Sale (45)

BEAUTIFUL pair of table lamps & shades. Like new. Reasonable. Ph. 3-2298.

PRACTICALLY new Hawaiian steel guitar with amplifier. $95. Ph. 3-[illegible].

NEW VACUUM CLEANERS
$15.00
1953 MODELS. Famous makes. Guaranteed free service. Free demonstration in your home. Call or write W. W. Brewer, 315 Stewart, West Monroe, Phone 6[illegible].

SLIGHTLY USED
GUARANTEED REFRIGERATORS AS LOW AS $100
Use our Easy pay plan
GOODYEAR SERVICE STORE
308 Walnut Ph. 3-[illegible]

GUARANTEED
AUTOMATIC WASHERS AS LOW AS $75.00
GOODYEAR SERVICE STORE
308 Walnut Ph. 3-[illegible]

UNREDEEMED BARGAINS
Radios—G. E., Zenith, etc. . . 10.00 up
17 J. Watches Ladies' & Men's 9.95 up
Automatic Pistols . . . . 15.00 up
Outboard Motors—Shotguns—Rifles
Monroe Loan & Sporting Goods
519 DeSiard Phone 3-1076

EXECUTIVE DESK. Walnut finish including plate glass top. New July, 1952. Overhanging top measures 75" x 41". Worth $350.00. Will sacrifice for $[illegible]. Ph. 9812

LIFE
TO YOUR CLOTHES WITH STA-NU
EXCLUSIVE
UNIQUE CLEANERS 601 Cypress, W. M.

PAINT SALE. This week. House paint $1.00 gallon up. Money back guarantee. K. M. Hall Grocery [illegible] Jackson.

LINOLEUM RUGS or BY THE YARD
STAR HDWE. & FURN. CO.
514 DeSiard Ph. 3-[illegible]

SINGER SEWING machine practically new. Phone 3-[illegible] after 5 p.m.

1500 FT. 1" GALV. PIPE
Phone 3-0[illegible]

BE SAFE. CALL A FACTORY TRAINED SERVICE MAN.
TOLEDO SCALES
Ph. 3-[illegible] 111 Ouachita Avenue

PLUMBING supplies. Pipe & Pipe Fittings.
KOKINOS' HARDWARE
[illegible] Jackson Ph. 3-[illegible]

ANTIQUE MANTEL. Post. 5 gallon water jugs 50 cents each. [illegible]
S. & P. LUMBER & SUPPLY
2710 DeSiard. Ph. 3-[illegible]

BRAND NEW [illegible]
[illegible]
Ph. 3-[illegible]

NEWS-STAR—WORLD WANT AD Department Open Until 5:00 P. M. Daily

MERCHANDISE

Articles for Sale (45)

THANKS FOR the response on our bathroom specials of last week. We offer again for 1 week only, new tub, commode, & lavatory for only $90. We also have pipe & fittings. Brennan Utilities.

YOUTH BED & mattress, $29.50. Baby bed & mattress, $27.50. Office desks, $25.00 up. Large bench vise, $12. Single & double beds, $5.00. Lovely new pieces of miscellaneous furniture, slightly damaged in shipment at below cost price. Brennan Utilities.

MATTRESS renovated, converted into innerspring New mattresses at a savings
TWIN CITY MATTRESS CO.
509 Coleman, W M Ph 3-4134

KEEP UP The morale of your Janitors & Maids by using good cleaning supplies For Quality Waxes, Cleaners, Floor Sweep, Disinfectants, etc., See Us
APEX SUPPLY CORP.
Cor Ark & N 5th Dial 3-8648

HEATERS-BLANKETS
Large stock of gas heaters of all sizes priced from $3.95 up. White army medical blankets 100% wool close out at only $5. Perfect for home, school, camping.

CAMPER NEEDS
Zippered water resistant sleeping bags only $12.50 one and two gallon thermos jugs with spouts, portable insulated refrigerator boxes tents, tarpaulins, canvas camp chairs, rainsuits.

FOLDING STEEL CHAIRS
Solid carload of new folding steel chairs for churches schools and home use. Largest and most complete stock for immediate delivery from $3.50 up.

OFFICE EQUIPMENT
New and used desks, swivel arm chairs typewriter tables, safes, and file cabinets See us before you buy and save.

THE LIEBER CO.
100 11th St. Phone 3-6639

AUTOMATIC
Heating Units
Installed For
NOTHING DOWN
Payments As Low As
$6.36 Per Month
ONECO SALES CO.
Successors To Johnson Lbr.
2815 Cypress, W. M.
Ph. 3-4401 - 3-2142
Nights 9244

WOMAN'S FRIEND
WASHING MACHINE
5 Year Guarantee
HOME FURNITURE CO.
DeSiard at N. 5th Monroe, La.

VISIT
MASSEY'S
TOYLAND
Make Your Selection Of Christmas Toys On Massey's
EASY PAYMENT PLAN
OR
LAY-A-WAY
MASSEY'S
SERVICE CENTER
801 Jackson Ph. 3-6615

5,000 PCS. 1"X80" LONG, STANDARD BLACK STEEL PIPE
SUITABLE FOR FENCE POSTS
PRICE, 50c EACH.
M. KAPLAN & SON
Pipe-Steel-Machinery-Mill Supplies
9th & Adams Sts. Phone 5112

Articles for Sale (45)

FOR RENT
Floor sanders and edgers
By hour or day All new equipment
Montgomery Ward & Co.

WATER SOFTENERS &
WATER CONDITIONERS
WATER PUMPS
NEW & USED
GENERAL GAS CORP
708 Trenton, W M Ph 2-0501

ITEMS FOR RENT
Floor sanders, edgers & polishers
Power Tools
Hospital Beds, Wheel Chairs
Lawn Mowers Sharpened
Keys Made
Pipe Cut and Threaded
New York Hdwe. & Furn. Co.
625 DeSiard Ph. 2-4494

LARGE STOCK OF GUNS
WE TRADE, BUY, OR SELL
HUNT AND WHITAKER, INC.
NEW LOCATION, 110 HALL

HAVE YOU
THOUGHT ABOUT
Christmas Gift
BUYING
YET?
Have You Visited Our
Housewares &
Gift Department
LATELY?
New Items—New Looks
USE OUR CHRISTMAS
LAY-A-WAY PLAN—
—SELECT NOW
HOUSEWARES DEPT.
Montgomery
Ward
N. 3rd St. Ph. 3-4451

Household Goods, etc. (46)

BARGAINS AT BABERS
USED G. E. Washer with pump, $45.00; Maytag washer with pump, six months old, $125.00; Bendix washer, $100.00; Bendix dryer, Hamilton dryer, $175.00; Bendix Economat, $115.00; G. E. Automatic washer, $150.00. Bendix Deluxe Ironer, $125.00; Ironrite Ironer, $125.00; Tappan gas range $100.00 off regular price. 4 ft. Servel gas refrigerator, $90.00; 5 ft. Servel gas refrigerator, $100.00. 6 ft. Servel gas refrigerator, $120.00; 7 ft. Servel gas refrigerator, $120.00.
BABERS
504 Louisville Ave. Dial 2-2635

RUBBER DOOR MATS
PERSONALIZED. Wonderful Xmas gifts. $5 45
TWIN CITY CARPET 501 N. 6TH.

INNERSPRING Mattresses in assorted colors, $39.95 up. Used sofas—Bargains. Mills Furniture Co., 122 Cotton, W. M. Ph. 5440

NEW $95 CHROME DINETTE SET REDUCED TO $69.95.
COOPER SALES CO.
307 PINE, W. M. PH. 5950

CALL SEARS Roebuck & Co. floor covering department for free estimates on your linoleum, carpeting, or wall covering needs Complete service

EXPERT Vacuum Cleaner Repairs.
MAHONEYS INC.
404 Louisville Ave. Ph. 3-2931

SHOTGUNS, RIFLES, shells, hunting clothes, boots, fishing tackle, hunting licenses.
JACKSON'S HARDWARE & SPT. GOODS
224 Cotton, W. M Ph. 2-4780

LOUISVILLE APPLIANCE CO., INC.
YOUR
MAYTAG . . . KELVINATOR . .
MAGIC CHEF . . . APPLIANCE
DEALER.
VISIT OUR
SPORTING GOODS DEPT.
416 Louisville Ave. Dial 3-7590

Articles for Sale (45)

MAY WE MAKE A SUGGESTION?
Come In Now And Choose Your
CHRISTMAS CARDS
While Our Selection Is Complete
SMALL DEPOSIT HOLDS UNTIL DEC. 15
We think you'll agree these cards are exquisite in design and most original. Choose from such distinctive lines as:

*Deer Crest *Norcross
*Hall Mark *Grandma Moses
*Winston Churchill *Norman Rockwell
*Nu-Art Engraved Etchings
*Ernest Manville's Hand Painted Cards

OUR MATCHED GIFT WRAPPING SETS
Are truly works of art with beautifully designed papers for every occasion. Ribbons and seals to match.
WHY DON'T YOU COME IN AND SHOP AROUND
Standard Office Supply Co., Inc.
125 St. John Phone 3-3438

SIDE GLANCES By Gailbraith

T. M. Reg. U. S. Pat. Off. Copr. 1952 by NEA Service, Inc.

"I'm getting to like homework—they've put a lot of new things in this ancient history since I was in school!"

MERCHANDISE

Household Goods, Etc. (46)

(1) 7' ELEC. Refr. $150.00. (1) 6 ft. Electro-lux, $100.00. Ph. 9790.

METAL BEDS $6. Kitchen Cabinets $14.50. Porch rocker $3. Hamilton Furn. 3508 Jackson

ALUMINUM SCREENS
SMITH'S VENETIAN BLINDS
103 Sterlington Rd Ph 3-2640

COMPLETE Line of toys. Use our lay away. Compare our prices.
SNYDER HARDWARE
325 Trenton, W. M. Ph. 2-3960

GOOD USED Automatic and Wringer Type Washers and Refrigerators. $29.95 and up Easy Terms
APPLIANCE CENTER
"Your G. E. Dealer"
1020 N 4th Phone 3-4427

STUBB'S ELECTRIC CO.
DEALERS CONTRACTORS
LIGHTING FIXTURES APPLIANCES
"U PHONE US WE WIRE YOU"
206 North 2nd Phone 5350

GUARANTEED TESTED & APPROVED
USED REFRIGERATORS & STOVES
$29.95 & UP—EASY TERMS
Walter Reed Refrigeration
209 Louisville Ave Ph 3-8871

BE COMFORTABLE THIS WINTER. LET US install a FLOOR or WALL Furnace in your home. Sewer connections, gas lines, repair service.
KELLY PLUMBING CO.
602 Louisville Ave Dial 5116 or 3-5053

NEW AND USED G. E. FREEZERS
99.50 And Up All sizes
Up To 30 Ft.
APPLIANCE CENTER
1020 N 4th Ph 3-4427

R. C. A. VICTOR Radio combination $49.50 Used Westinghouse refrigerator $49.95 Linoleum by the yard. $1 per sq. yard. Innerspring mattresses, $29.95 up. Used ranges $39.50. Coffee table $7.95 up. Walsworth Furn. Co., 116 Cotton, W. M. Ph. 3-1656.

THREE ONLY . . . NEW . . .
DUCHESS
GAS RANGES
WITH
DIVIDED TOP
PRICED FROM $119.95 UP
TERMS!
United Electric Service
913 Louisville Ave. Dial 3-3441

Jewelry, Watches, Etc. (47)

CHIME, Cuckoo and striking clocks repaired. Free estimate at your home. J E Hudson, watchmaker, Morgan Lindsey Bldg. Phone 2-2537.

WE FEATURE
BEAUTIFUL — Elgin, Bulova, Benrus and Hamilton Watches.
SILVER—Oneida sterling, Alvin sterling, 1847 Rogers, Community, William Rogers and Son, King Edward.
JEWELRY — Priscilla Diamonds and rings. Duane, Anthony, Forstner, Spiedel, Carmen, Delta, Lustern.
MEN'S JEWELRY — Forstner, Spiedel, Anthony, John Alden.
LIGHTERS—Ronson, Evans.
RAZERS—Schick, Remington, Sunbeam,
CLOCKS—West Clock, Big Ben, Sessions, Seth Thomas, Master Crafters.
NOVELTY WATCHES — Cinderella, Snow White, Popeye, Mickey Mouse, etc.
WATCH BANDS—Spiedel, J. B. Gimex, Simmons.
LAY IT AWAY NOW FOR CHRISTMAS
$1.00 Will Hold Your Purchase
DeSIARD JEWELRY
409 DeSiard Ph. 9836

Musical Merchandise (48)

Accordion. Italian Make.
Phone 3-4077

SAVE AT HEWITT'S
$50 to $300
Used—New—Like new
Spinets—Grands—Uprights.
Rental returns, floor samples, save $100
RENT A KIMBALL PIANO
HEWITTS
216 Grammont

THE PIANO HOSPITAL
508 Alexander Ave. Ph. 7314

Piano For Rent
Dial 5657

A Kulcke Keyboard
will improve your Piano
and aid the student
Kulcke Piano Service
Touch & Tone Specialists
Dial 8515 or 2-3235
Monroe, La.

MERCHANDISE

Musical Merchandise (48)

Roark Bros.
Northeast La Oldest & Largest
PIANO DEALERS
703 Jackson Dial 5700

ACCORDION LESSONS
INSTRUMENTS FURNISHED
DEW MUSIC CO.
346 DeSiard Ph. 8127

ONE OF LA.'S LARGEST AND MOST COMPLETE PIANO STORES
New & Used Pianos—All Makes
GATLIN
PIANO COMPANY
Foot of New Bridge, West Monroe

MARINE PIANO HOUSE
QUALITY HIGH - PRICES LOW
3210 Dick Taylor Phone 3-2622

Sporting Goods (50) Sporting Goods (50)

GUNS Make Christmas For A MAN

FINE BIG-GAME RIFLES
Remington Model 760, Caliber 300 Savage $104.40
Remington Model 760, Caliber 35 Remington $104.40
Remington Model 722, Caliber 222 Remington $82.80
Winchester Model 94, Carbine caliber 30-30 $69.06
Winchester Model 64, Caliber 32 special $91.60

TOP QUALITY SHOTGUNS
Remington model 11-48, 12, 16, 28 gauge $110.45
Remington Model 870 ADL 12 Gauge $88.35
Browning Std. grade, 12 gauge, modified & full choke $118.25
Winchester model 12, 12, 16, 20 gauge $93.85
Winchester Model 12, Heavy duck gun $104.85

Gene's Sporting Goods
712 South Grand Ph. 3-2834

Machinery and Tools (53) Machinery and Tools (53)

McCulloch 3-25 14" Straight Blade Saw
NOW ONLY . . . $285.00
WE FINANCE . . . WE TRADE
COBB SAW CO.
403 Washington St. Dial 3-4912

LOGGERS!
TIMBER CONTRACTORS!
SEE THE TITAN CHAIN SAW LINE BEFORE YOU BUY.
ONE AND TWO
MAN SAWS BUILT BY
THE FIRM WHICH PIONEERED THE MANUFACTURE OF POWER TIMBER SAWS IN NORTH AMERICA
4½ TO 12 H. P.
COMPLETE REPAIR SERVICE
WE TRADE . . . . TERMS
ALSO RECONDITIONED SAWS
HOWARD GRIFFIN
712 S. Grand Pho. 2-2604

Water Wells (55-A) Water Wells (55-A)

"THE PUMP OF DISTINCTION"
IS MANUFACTURED BY
FAIRBANKS, MORSE & CO.
IS SOLD AND SERVICED BY
KIPER'S
703 N. Fifth St. Dial 2-4412

MERCHANDISE

Business, Office Equipment (49)

ATTENTION BUSINESS HOUSES
For Sun Protection and to Prevent Fading
Get Our Custom Fitted
PLASTIC-VIEW
TRANSPARENT SHADES
BARNETT-GENUSA
111 Willow Phone 8469

REGARDLESS of size or classification
BARRS TYPEWRITER CO.
HAS THE Exact machine for your business.
812 Jackson Ph. 3-4940

Office Machines Sales & Service
Standard Office Supply Co.
125 St. John St Phone 3-3438

DAVIDSON OFFICE EQUIP.
Remington Rand Agency
202 Louisville Ave. Ph. 3-7766

Sporting Goods (50)

PRACTICALLY New, 22 Remington automatic rifle with new Weaver telescope sight. $60. Ph. 3-2934.

"ONE STOP SERVICE"
Gasoline, Hunting & Fishing Supplies.
CENTRAL SUPER SERVICE
200 Louisville Ave Dial 2-2410

Boats & Accessories (51)

USED ELGIN 1½ H. P. outboard motor. Good condition. $50. Terms
TRENTON APPLIANCE CO
306 Trenton, W. M. Ph. 3-7725

HUNTERS & FISHERMEN
Who wants a Cabin Cruiser 24'x7', Mercury motor and boat house at a bargain, $600. Much less than value and cost. Can be seen at Monroe dock across from Forsythe Park. I have bought a new boat. Contact
ROBERT LAYTON
P. O. Box 1113 Ph. 2-4622
or see Charlie Brown at dock

Building Materials (52)

Hardwood Lumber
Shiplap and Center Match
$75.00 Per M
R W Butler & Sons Lbr Co
Phone 3-1341

MARINE PLYWOOD
ALL SIZES
J. B. McCOY LUMBER CO.
901 S Grand Dial 3-5194

HOME REPAIR service, decorating, add a room, painting, etc We finance
MONROE LUMBER & SUPPLY
9th & DeSiard Phone 6096

Royal Jet-Flow Heating-Completely Safe
No Down Payment 36 Mos To Pay
ONECO SALES CO
2815 Cypress, W M Ph 3-2142 or 3-4401

BUILDING MATERIALS & PAINTS
NO MONEY DOWN-36 MOS. TO PAY
USREY LUMBER & SUPPLY
YOUR SARGENT PAINT DEALER
501 N 18th Ph 7704

EAGLE-PICHER HOME INSULATION
"BEST BY COMPARISON TESTS"
Hargus Home Conditioning Service
725 N 7th W M Ph 8944 7110

CONCRETE Pier blocks & ready-mix concrete. City & out of town deliveries. Drakes Ready-Mix Concrete. Ph. 2-2964 or 3-3884

MERCHANDISE

Building Materials (52)

PRESTON LUMBER CO.
19TH & OLIVE PH. 3-4283

PREFABRICATED metal building, 5,000 sq. ft. for immediate delivery. Write: Alex Knight, P. O. Box 4297, Centenary Station, Shreveport, La.

J. C. STEELE LUMBER CO.
Temporarily Located At
2000 N 7th St W M Ph 2-4467

Machinery and Tools (53)

MCCULLOCH 3-25 14" Straight Blade Saw Now only $285.00.
COBB SAW CO.
403 Washington Ph 3-4912

Farm & Dairy Products (54)

HAY FOR SALE: Lespedeza and grass. Delivered. 25 bales or more. Ph. 3-2966 between 6:30 a. m. to 9 p. m.

Farm Equipment, Supplies (55)

RUST ONE row cotton picker. Oliver 14x7 Grain drill, used quite a bit. John Deere No. 62 Hay Chopper, used very little. Write: Alex Knight, P. O. Box 4297, Centenary Station, Shreveport, La.

OLIVER
Tractors—Combines—Bailers
Cotton Pickers—Implements
OLIVER TRACTOR CO., INC.
Louisville Ave. Ph. 2-4644

FERGUSON TRACTORS
AND FARM IMPLEMENTS
SALES-PARTS-SERVICE
WILKINSON MOTOR CO.
309 Washington Phone 3-7761

Water Wells (55-A)

CROOKS
WELL AND PUMP CO
Phone 4112 Winnfield, La

DEEP & shallow water wells drilled. Call W M Rasberry 3-5593 or 6591.

FEAZEL WELL CO.
ROUTE 1, HWY 80, W. M.
WATER WELL CONSTRUCTION
CALL C S FEAZEL, PH 3-3657

Seeds, Plants, Flowers (56)

Flower & Fill Dirt
Bulldozer Work
Phone 8891 or 3-1096

DAIRY FERTILIZER, cotton seed burrs & yard dirt delivered. Ph. 8351.

WINTER GRASS! !
IMPORTED Bulbs. Tulips, Hyacinths, lilies, daffodils, crocus & iris.
LANE WILSON SEED CO.
115 N. Grand Dial 3-8680

Grading—Dirt Hauling—Plenty Top soil
D L Bryan—Pb 3-5201

GRADING TOP soil Rotted cotton burrs
L H Hemphill Ph 8206 or 3-1360

Good Things To Eat (57)

TRY
Shipley Cream Glazed Donuts
1900 CYPRESS, W M

Wanted to Buy (60)

WANTED To buy: New or second hand Simmons electric blanket. Ph. 2-4600.

We Buy Used Furniture Any Kind
SIXTH ST. FURN. CO
118 Sixth St Dial 3-5202

We buy used furniture or anything of value
GLOBE FURNITURE CO
1411 DeSiard Phone 6290

REAL ESTATE FOR RENT

Furnished Apartments (61)

2 ROOM FURN. apt. & extra bedroom 1814 Jackson. Ph. 6274

4 FURNISHED ROOM apt. Private bath & garage. Northside. Ph. 7548 or 3-8681

4 ROOM FURN. apt. 1 block from Georgia Tucker School. Ph. 8456

2 ROOM FURNISHED apt. Southside. Reasonable. Ph. 3-3546

3 LARGE ROOM apartment. Nicely furnished Pvt. front and back entrance. Wash house and garage. $13.00 per week. Bills paid. 411 N. 8th W. M. Ph. 2-1526.

305 DOWNEY LANE
Apply 1707 N. 4th St.

ATTRACTIVE APT. for rent. Private bath & ent. Ph. 3-8193

2 RM. FURN. apt. Accept child. 202 Filhoil W. M. Ph. 3-7617

2 ROOM NICE clean apt. Nice neighborhood. Phone 6979

CLEAN WELL furn. garage apt. 610 Georgia. Adults. Ph. 8722

3 ROOM DUPLEX APARTMENT. NORTHSIDE. COUPLE. PH 3-8858.

NICELY FURNISHED 2 bedroom, breakfast room & kitchen. 2909 DeSiard. Ph. 5242.

3-ROOM FURN. Apt. Private bath. Elec. refrig. Front & back entrances. Couple only. Ph. 3-3750. 200 Ouachita Ave.

2 BEDROOM apartment. Private entrance and bath. Close in. 405 Ouachita. Ph. 8139.

NICE 5 ROOM furn. apt. College area. $75.00. Ph. 3-1419, 1102 Sterlington Hwy.

2 ROOMS. Pvt. ent. Couple only. Bills paid. $40 mo. Ph. 2-3655.

4 ROOM FURNISHED apt. Pvt. ent. Ph. 2-3332

3 ROOMS & bath duplex. College section. Ph. 3-4729

LOVELY APT. Living room, kitchen, 2 bedrooms & bath in Edgewater Gardens on Bayou DeSiard. In pvt. home. Adults only. Ph. 8221

NEW MODERN 3 room furnished apartment. Completely private. Upstairs. Close in. $85.00 per month. Bills paid. Couple only. Ph. 2-2997.

NCELIY Furnished 3 room duplex. Prefer permanent couple. Ph. 3-2585.

NEWLY PAPERED — 2 room furnished apartment. Pvt. bath. Servel. Adults. Working preferred. 303 Filhiol, W. M.

DUPLEX APT. 2 ROOMS & BATH STRICTLY PVT. 1211 CYPRESS, W. M.

TWO FURNISHED 2-BEDROOM APARTMENTS. BRAND NEW. PRIVATE BATHS. ONLY 2 BLOCKS FROM DOWN TOWN. WATER PAID. $65 & $75 MO. PH. 3-8858 BETWEEN 1 P.M. & 5:30 P.M.

NICELY Furn. 3 room upstairs apt. Utilities paid. $16.50 per week. Couple. 415 Park. Ph. 8221.

3 ROOM FURNISHED cabin for rent. Apply 3014 Cypress St. West Monroe.

1 ROOM FURN. APARTMENT.
518 Hall. Phone 2-0196.

MODERN DUPLEX for rent. Comp. furn. with pvt. ent. and pvt. bath. Nice neighborhood close in. Couple. Ph. 8475.

GARAGE APT. Bills pd. Adults. 1904 Jackson St.

EFFICIENCY apartment, 118 S. 5th.
W. D. KRAMER
Phone 2-4246

NORTHSIDE. Quiet. Pvt. Will accept infant. Bills paid. $15 per week. Ph. 3-4753.

NEW 3 ROOM furnished apartment. Private bath. Couple only. Apply at Lennie's Grocery. 1400 Jackson

NICE 2 ROOM apartment with pvt bath in best neighborhood. Ph. 3-5878

3 ROOM FURNISHED Apt. Private bath. W. M. Phone 8371.

FURNISHED APT. Bills paid. Child accepted. Ph. 3-2860 & 2-1594

REAL ESTATE FOR RENT

Furnished Apartments (61)

3 ROOM FURNISHED apt. Share bath. Utilities paid. $50.00 month. Adults only. 115 Richmond. Ph. 5134

2 ROOM NEATLY furn. apt. Apply 509 Washington.

3 ROOM Furnished apartment. Couple only. Electric refrigerator. Ph. 2-0687.

2 ROOM FURNISHED Apt. $10.00 wk. 102 Pear St.

3 ROOM FURNISHED apartment upstairs. Share bath. $40 mo. All bills paid. 1009 N. 4th. Ph. 3-4628 from 9 a.m. to 6 p.m. Ph. 2-2379 on Sundays.

2 ROOM APT. Electrolux. Innerspring mattress. Adults. Reasonable. Bills paid. Ph. 9716.

FURNISHED 3 room apartment. Bills paid. Ph. 2-3571 or 206 Filhiol, W. M.

3 RMS. AND bath. Downstairs. Garage apt. 5312 DeSiard. Ph. 3-1493

Unfurnished Apartments (62)

306 HALL. 3 room upstairs apt. $45. Bills paid. Also a 2 room apt. $40. Bills paid. Dial 8551

ATTRACTIVE 4 rooms, tile bath. Northside. Adults. No pets. Ph. 3-3936.

4 ROOM Apartment. Pvt. bath. $42 month. 906 Alabama. Near busline. Ph. 3-4457.

2 ROOM Unfurn. Apt. Newly decorated. Busline. W. M. Ph. 2-3364.

NICE NORTHSIDE APARTMENT.
PHONE 2-2424

TO BE VACANT SOON—MODERN APT NEAR COLLEGE. BUSLINE. PH. 6033.

2 ROOM apartment. Bills paid 3 blocks north of Louisville. ½ block off busline. Ph. 7293.

2 RM. UNFURN. apt. Close in. 1 block off Louisville. Ph. 3-1525

UNFURN 4 ROOM APT. NORTHSIDE. 2 PORCHES. ½ BLOCK FROM BUS. WATER PAID. $55. PHONE 3-8858 BETWEEN 1 P.M. & 5:30 P.M.

NICE 5 ROOM unfurn. apt. College area. $60.00. Ph. 3-1419, 1102 Sterlington Hwy.

ONLY $26 PER MONTH
Newly Decorated 2-bedroom Apartments
On Coolidge and Myers Streets
Children Accepted Phone 3-7485

Furnished Houses (63)

211 DREW, W. M. 1 block off Cypress, $45. 3-7430.

4 ROOMS & bath. Strictly private. 1 child accepted. $55 month. Apply 309 S. 1st. W. M.

NEW 5 room furn. house. Busline. Ph. 2-3332

Unfurnished Houses (64)

205 LINCOLN, W. M.—5 room home. $65. Ph. 3-7430.

7 ROOM house. Close to school and bus. 3305 Dick Taylor. See Mr. Hair or Ph. 3-1551.

804 ST. JOHN—5 room & bath downstairs, 5 room furnished & bath upstairs. All rents for $100.00. Vacant. Dial 8551.

5 ROOM UNFURNISHED house also 2 room apartment in back. 207 Adams. Ph. 6320

NEW 4 Room house. On South 5th. With carport. Ph. 3-4747.

3807 HARRISON
SMALL House, newly decorated. One block from grammar school. 2 blocks from college. $55.00. Can be seen all day Sunday.

3 BEDROOMS. Vacant. 201 Rochelle. Phone 8422.

5 ROOMS & Bath. Close in. $60 a month. Ph. 2-1202.

NEW 5 ROOM house on Alabama St. Hardwood floors, large closets, nice fixtures. On paved street and busline. No children, immediate possession. $65 month. Phone 3-8561.

413-414 EIGHTH STREET. Priced to sell $2500.—Alan F. Sugar. Ph. 7870.

Rooms With Board (65)

ROOM & MEALS. Close in. Working boys preferred. 707 Jackson.

Rooms Without Board (66)

NICE FRONT bedroom. Adjoining bath. Pvt. ent. on bus line. Ph. 3-3763

FRONT BEDROOM. Adjoining bath. See to appreciate. Ph. 3-1373

BEDROOM WITH private bath. Northside. Phone 3-8138.

ROOM FOR rent. Next to bath. Apply 505 Louisville Ave.

RECENTLY REDECORATED B. R. with or without pvt bath. Good location. Ph 8437

LOVELY Front bedroom & den. Northside Pvt. Ent. Ph. 3-2194.

GENTLEMAN LARGE garage bedroom. Pvt. bath & pvt. ent. Northside. Ph. 2-0707.

2 ADJOINING BEDROOMS, or bedroom & adjoining sitting room. Northside. Ph. 2-0607

NEWLY decorated bedroom. New Beauty Rest mattress. Near cafes & bus lines. Ideal for working gentlemen or girls. 508 Alexander. Phone 7314.

NICE Room in private home. Working girl or man. 210 Filhiol, W. M. Ph. 3-3631.

FRONT BEDROOM. Semi-pvt. Bath. Pvt. home. Gentlemen. 1607 N. 6th. Ph. 7672

ROOM FOR rent. Close in. Gentleman only. Phone 7972. W. M.

VERY NICE bedroom with private bath. Gentlemen. 110 Ouachita.

PARK AVE. Front bed-sitting room, private ent. Gentleman. 2-2913.

UPSTAIRS Bedroom. Tile bath with shower. Central heat. Gentleman only. Ph. 8422.

FURNISHED bedrooms for rent 209 Washington St. Ph. 9434

FURNISHED BEDROOM
105 Pine, Phone 9354

FURN. BEDROOM. Pvt. bath. 203 North 7th, W. M. Phone 6778. $8.00 wk.

Business Places (67)

FOR RENT. corner store building. 214 Montgomery St. W. M. Ph. 3-1007

REMODELED Building for rent or lease. Ideal for office or cafe. 407 Walnut St. Ph. 2-2991.

NEW BUILDING with restaurant fixtures Located between Louisville Pky and new bank on 4th St Ph 2-2930 or see Gus Kokinos

FOR LEASE
Brick Building
N. 3rd & PINE STS.
Across From A&P
Grocery Store.
H. L. ROSENHEIN
REALTOR
807 Ouachita Bank Building
Phone 8668

Horses, Cattle, Stock (42) Horses, Cattle, Stock (42) Horses, Cattle, Stock (42)

Market Your LIVESTOCK On a LIVESTOCK Market
15 to 25 Professional Livestock Buyers Attend Each Sale
"WE GET THE BUYERS . . .
. . . THEY GIVE THE PRICES"
Customers Say Our Commission Rates Are the Lowest of This Area, 3%, With Not More Than $3.50 Per Head On Any One Animal
6 YEAR PROGRESS RECORD
428,445 HEAD SOLD FOR $29,747,194.94

TOTAL HEAD	1946	1947	1948	1949	1950	1951
Sold Each Year	51,062	55,413	65,125	74,210	87,047	95,588

If you can't get trucks locally, call us; we'll send them
Cattle Sale Begins 10:30 A. M.
AUCTION EVERY MONDAY
TRI-STATE STOCKYARDS, INC.
Owned & Operated By
Arkansas, Louisiana & Mississippi Producers & Traders
Phone 2-1534 — Phone 4392
GREENVILLE "BUDDY" GRAVES, Mgr. MISSISSIPPI

Household Goods, etc. (46) Household Goods, Etc. (46)

WANTED
100
USED STOVES
HIGHEST TRADE-IN ALLOWANCE IN TOWN
On A New Tappan!
Priced From $112.95 and up
WALTER REED REFRIGERATION
209 Louisville Ave. Phone 3-8871

NEWS-STAR—WORLD WANT AD Department Open Until 5:00 P. M. Daily

MERCHANDISE

Articles for Sale (45)

THANKS FOR the response on our bathroom specials of last week. We offer again for 1 week only, new tub, commode, & lavatory for only $90. We also have pipe & fittings. Brennan Utilities.

YOUTH BED & mattress, $29.50. Baby bed & mattress, $27.50. Office desks, $25.00 up. Large bench vise, $12. Single & double beds, $5.00. Lovely new pieces of miscellaneous furniture, slightly damaged in shipment at below cost price. Brennan Utilities.

MATTRESS renovated. converted into innerspring New mattresses at a savings
TWIN CITY MATTRESS CO.
809 Coleman, W M — Ph 3-4134

KEEP UP The morale of your Janitors & Maids by using good cleaning supplies For Quality Waxes, Cleaners, Floor Sweep, Disinfectants, etc., See Us
APEX SUPPLY CORP.
Cor Ark & N 5th — Dial 3-8848

HEATERS-BLANKETS
Large stock of gas heaters of all sizes priced from $3.95 up. White, army medical blankets 100% wool close out at only $5. Perfect for home, school, camping.

CAMPER NEEDS
Zippered water resistant sleeping bags only $12.50 one and two gallon thermos jugs with spouts, portable insulated refrigerator boxes tents, tarpaulins, canvas camp chairs, rainsuits.

FOLDING STEEL CHAIRS
Solid carload of new folding steel chairs for churches schools and home use. Largest and most complete stock for immediate delivery from $3.50 up.

OFFICE EQUIPMENT
New and used desks, swivel arm chairs typewriter tables, safes, and file cabinets See us before you buy and save.

THE LIEBER CO.
100 11th St. — Phone 3-6639

AUTOMATIC
Heating Units
Installed For
NOTHING DOWN
Payments As Low As
$6.36 Per Month
ONECO SALES CO.
Successors To Johnson Lbr.
2815 Cypress, W. M.
Ph. 3-4401 - 3-2142
Nights 9244

WOMAN'S FRIEND
WASHING MACHINE
5 Year Guarantee
HOME FURNITURE CO.
DeSiard at N. 5th — Monroe, La.

VISIT
MASSEY'S
TOYLAND
Make Your Selection Of Christmas Toys On Massey's
EASY PAYMENT PLAN
OR
LAY-A-WAY
MASSEY'S
SERVICE CENTER
801 Jackson — Ph. 3-6615

5,000 PCS. 1"X80" LONG, STANDARD BLACK STEEL PIPE
SUITABLE FOR FENCE POSTS
PRICE, 50c EACH.
M. KAPLAN & SON
Pipe-Steel-Machinery-Mill Supplies
9th & Adams Sts. — Phone 5112

Articles for Sale (45)

FOR RENT
Floor sanders and edgers
By hour or day — All new equipment
Montgomery Ward & Co.

WATER SOFTENERS & WATER CONDITIONERS
WATER PUMPS
NEW & USED
GENERAL GAS CORP
708 Trenton, W M — Ph 3-0501

ITEMS FOR RENT
Floor sanders, edgers & polishers
Power Tools
Hospital Beds, Wheel Chairs
Lawn Mowers Sharpened
Keys Made
Pipe Cut and Threaded
New York Hdwe. & Furn. Co.
825 DeSiard — Ph 3-4494

LARGE STOCK OF GUNS
WE TRADE, BUY, OR SELL
HUNT AND WHITAKER, INC.
NEW LOCATION, 110 HALL

HAVE YOU THOUGHT ABOUT
Christmas Gift
BUYING YET?
Have You Visited Our
Housewares & Gift Department
LATELY?
New Items—New Looks
USE OUR CHRISTMAS LAY-A-WAY PLAN—
—SELECT NOW
HOUSEWARES DEPT.
Montgomery Ward
N. 3rd St. — Ph. 3-4451

MAY WE MAKE A SUGGESTION?
Come In Now And Choose Your
CHRISTMAS CARDS
While Our Selection Is Complete
SMALL DEPOSIT HOLDS UNTIL DEC. 15
We think you'll agree these cards are exquisite in design and most original. Choose from such distinctive lines as:

*Deer Crest — *Norcross
*Hall Mark — *Grandma Moses
*Winston Churchill — *Norman Rockwell
*Nu-Art Engraved Etchings
*Ernest Manville's Hand Painted Cards

OUR MATCHED GIFT WRAPPING SETS
Are truly works of art with beautifully designed papers for every occasion. Ribbons and seals to match.
WHY DON'T YOU COME IN AND SHOP AROUND
Standard Office Supply Co., Inc.
125 St. John — Phone 3-3438

Household Goods, etc. (46)

BARGAINS AT BABERS
USED G. E. Washer with pump, $45.00; Maytag washer with pump, six months old, $125.00; Bendix washer, $100.00; Bendix dryer, Hamilton dryer, $175.00; Bendix Economat, $115.00; G. E. Automatic washer, $150.00. Bendix Deluxe Ironer, $125.00; Ironrite Ironer, $125.00; Tappan gas range $100.00 off regular price. 4 ft. Servel gas refrigerator, $90.00; 5 ft. Servel gas refrigerator, $100.00. 6 ft. Servel gas refrigerator, $120.00; 7 ft. Servel gas refrigerator, $120.00.
BABERS
504 Louisville Ave. — Dial 2-2635

RUBBER DOOR MATS
PERSONALIZED. Wonderful Xmas gifts. $5.45
TWIN CITY CARPET — 801 N. 6TH.

INNERSPRING Mattresses in assorted colors, $39.95 up. Used sofas—Bargains. Mills Furniture Co., 122 Cotton, W. M. Ph. 5440

NEW $95 CHROME DINETTE SET REDUCED TO $69.95.
COOPER SALES CO.
307 PINE, W. M. — PH. 9960

CALL SEARS Roebuck & Co. floor covering department for free estimates on your linoleum, carpeting, or wall covering needs Complete service

EXPERT Vacuum Cleaner Repairs.
MAHONEYS INC.
404 Louisville Ave. — Ph. 3-2881

SHOTGUNS, RIFLES, shells, hunting clothes, boots, fishing tackle, hunting licenses.
JACKSON'S HARDWARE & SPT. GOODS
224 Cotton, W. M — Ph. 2-4780

LOUISVILLE APPLIANCE CO., INC.
YOUR
MAYTAG . . . KELVINATOR . .
MAGIC CHEF . . . APPLIANCE DEALER.
VISIT OUR SPORTING GOODS DEPT.
416 Louisville Ave. — Dial 3-7590

SIDE GLANCES — By Galbraith

T. M. Reg. U. S. Pat. Off.
Copr. 1952 by NEA Service, Inc.

"I'm getting to like homework—they've put a lot of new things in this ancient history since I was in school!"

MERCHANDISE

Household Goods, Etc. (46)

(1) 7' ELEC. Refr. $150.00. (1) 6 ft. Electro-lux, $100.00. Ph. 9790.

METAL BEDS $6. Kitchen Cabinets $14.50. Porch rocker $3. Hamilton Furn. 3508 Jackson

ALUMINUM SCREENS
SMITH'S VENETIAN BLINDS
103 Sterlington Rd — Ph 3-2640

COMPLETE Line of toys. Use our lay away. Compare our prices.
SNYDER HARDWARE
325 Trenton, W. M. — Ph. 2-3960

GOOD USED Automatic and Wringer Type Washers and Refrigerators $29.95 and up Easy Terms
APPLIANCE CENTER
"Your G. E. Dealer"
1020 N 4th — Phone 3-4427

STUBB'S ELECTRIC CO.
DEALERS CONTRACTORS
LIGHTING FIXTURES APPLIANCES
"U PHONE US WE WIRE YOU"
206 North 2nd — Phone 5350

GUARANTEED TESTED & APPROVED USED REFRIGERATORS & STOVES
$29.95 & UP—EASY TERMS
Walter Reed Refrigeration
209 Louisville Ave — Ph 3-8871

BE COMFORTABLE THIS WINTER
LET US install a FLOOR or WALL Furnace in your home. Sewer connections, gas lines, repair service
KELLY PLUMBING CO.
602 Louisville Ave — Dial 5116 or 3-5053

NEW AND USED G. E. FREEZERS
99.50 And Up All sizes
Up To 30 Ft
APPLIANCE CENTER
1020 N 4th — Ph 3-4427

R C A VICTOR Radio combination $49.50 Used Westinghouse refrigerator $49.95 Linoleum by the yard. $1 per sq yard. Innerspring mattresses, $29.95 up. Used ranges $39.50. Coffee table $7.95 up. Walsworth Furn. Co., 116 Cotton, W. M. Ph 3-1656.

THREE ONLY . . . NEW . . .
DUCHESS GAS RANGES
WITH DIVIDED TOP
PRICED FROM $119.95 UP
TERMS!
United Electric Service
913 Louisville Ave. — Dial 3-3441

Jewelry, Watches, Etc. (47)

CHIMES, Cuckoo and striking clocks repaired. Free estimate at your home. J E Hudson, watchmaker, Morgan Lindsey Bldg. Phone 2-2537.

WE FEATURE
BEAUTIFUL — Elgin, Bulova, Benrus and Hamilton Watches.
SILVER—Oneida sterling, Alvin sterling, 1847 Rogers, Community, William Rogers and Son, King Edward.
JEWELRY — Priscilla Diamonds and rings, Duane, Anthony, Forstner, Spiedel, Carmen, Delta, Lustern.
MEN'S JEWELRY — Forstner, Spiedel, Anthony, John Alden.
LIGHTERS—Ronson, Evans.
RAZERS—Schick, Remington, Sunbeam.
CLOCKS—West Clock, Big Ben, Sessions, Seth Thomas, Master Crafters.
NOVELTY WATCHES — Cinderella, Snow White, Popeye, Mickey Mouse, etc.
WATCH BANDS—Spiedel, J. B. Gimex, Simmons.
LAY IT AWAY NOW FOR CHRISTMAS
$1.00 Will Hold Your Purchase
DeSIARD JEWELRY
409 DeSiard — Ph. 9836

Musical Merchandise (48)

Accordion, Italian Make. Phone 3-4077

SAVE AT HEWITT'S
$50 to $300
Used—New—Like new
Spinets—Grands—Uprights.
Rental returns, floor samples, save $100
RENT A KIMBALL PIANO
HEWITTS
216 Grammont

THE PIANO HOSPITAL
508 Alexander Ave — Ph. 7316
Piano For Rent
Dial 5657

A Kulcke Keyboard
will improve your Piano
and aid the student
Kulcke Piano Service
Touch & Tone Specialists
Dial 8515 or 2-3235
Monroe, La.

MERCHANDISE

Musical Merchandise (48)

Roark Bros.
Northeast La Oldest & Largest
PIANO DEALERS
703 Jackson — Dial 5700

ACCORDION LESSONS
INSTRUMENTS FURNISHED
DEW MUSIC CO
346 DeSiard — Ph 8127

ONE OF LA.'S LARGEST AND MOST COMPLETE PIANO STORES
New & Used Pianos—All Makes
GATLIN
PIANO COMPANY
Foot of New Bridge, West Monroe

MARINE PIANO HOUSE
QUALITY HIGH — PRICES LOW
3210 Dick Taylor — Phone 3-2622

MERCHANDISE

Business, Office Equipment (49)

ATTENTION BUSINESS HOUSES
For Sun Protection and to Prevent Fading Get Our Custom Fitted
PLASTIC-VIEW TRANSPARENT SHADES
BARNETT-GENUSA
111 Willow — Phone 8469

REGARDLESS of size or classification
BARRS TYPEWRITER CO.
HAS THE Exact machine for your business.
812 Jackson — Ph. 3-4040

Office Machines Sales & Service
Standard Office Supply Co.
125 St. John St — Phone 3-3438

DAVIDSON OFFICE EQUIP.
Remington Rand Agency
202 Louisville Ave. — Ph. 3-7706

Sporting Goods (50)

PRACTICALLY New, 22 Remington automatic rifle with new Weaver telescope sight. $90. Ph. 3-2934.

"ONE STOP SERVICE"
Gasoline, Hunting & Fishing Supplies.
CENTRAL SUPER SERVICE
200 Louisville Ave — Dial 2-2410

Boats & Accessories (51)

USED ELGIN 1½ H. P. outboard motor Good condition. $50. Terms
TRENTON APPLIANCE CO
306 Trenton, W. M. — Ph. 3-7720

HUNTERS & FISHERMEN
Who wants a Cabin Cruiser 24'x7', Mercury motor and boat house at a bargain. $600. Much less than value and cost. Can be seen at Monroe dock across from Forsythe Park. I have bought a new boat. Contact
ROBERT LAYTON
P. O. Box 1113 — Ph. 2-4622
or see Charlie Brown at dock

Building Materials (52)

Hardwood Lumber
Shiplap and Center Match
$75.00 Per M
R W Butler & Sons Lbr Co
Phone 3-1341

MARINE PLYWOOD
ALL SIZES
J. B. McCOY LUMBER CO.
90 S Grand — Dial 3-6194

HOME REPAIR service, decorating, add a room, painting, etc. We finance
MONROE LUMBER & SUPPLY
9th & DeSiard — Phone 6096

Royal Jet-Flow Heating-Completely Safe No Down Payment 36 Mos To Pay
ONECO SALES CO
2815 Cypress, W M — Ph 3-2142 or 3-4401

BUILDING MATERIALS & PAINTS
NO MONEY DOWN-36 MOS TO PAY
USREY LUMBER & SUPPLY
YOUR SARGENT PAINT DEALER
501 N 18th — Ph 7704

EAGLE-PICHER HOME INSULATION
"BEST BY COMPARISON TESTS"
Harris Home Conditioning Service
725 N 7th W M — Ph 8944 7110

CONCRETE Pier blocks & ready-mix concrete City & out of town deliveries. Drake Ready-Mix Concrete. Ph. 2-2964 or 3-2834

Sporting Goods (50) — Sporting Goods (50)

GUNS Make Christmas For A MAN

FINE BIG-GAME RIFLES		TOP QUALITY SHOTGUNS	
Remington Model 760, Caliber 300 Savage	$104.40	Remington model 11-48, 12, 16, 20 gauge	$119.45
Remington Model 760, Caliber 35 Remington	$104.40	Remington Model 870 ADL 12 Gauge	$88.35
Remington Model 722, Caliber 222 Remington	$82.80	Browning Std. grade 12 gauge, modified & full choke	$116.25
Winchester Model 94, Carbine caliber 30-30	$69.66	Winchester model 12, 12, 16, 20 gauge	$93.55
Winchester Model 64, Caliber 32 special	$91.60	Winchester model 12, Heavy duck gun	$104.85

Gene's Sporting Goods
712 South Grand — Ph. 3-2834

Machinery and Tools (53) — Machinery and Tools (53)

McCulloch 3-25 14" Straight Blade Saw
NOW ONLY . . . $285.00
WE FINANCE . . . WE TRADE
COBB SAW CO.
403 Washington St. — Dial 3-4912

LOGGERS!
TIMBER CONTRACTORS!
SEE THE TITAN CHAIN SAW LINE BEFORE YOU BUY.
ONE AND TWO MAN SAWS BUILT BY THE FIRM WHICH PIONEERED THE MANUFACTURE OF POWER TIMBER SAWS IN NORTH AMERICA
4½ TO 12 H. P.
COMPLETE REPAIR SERVICE
WE TRADE . . . . TERMS
ALSO RECONDITIONED SAWS
HOWARD GRIFFIN
712 S. Grand — Pho. 2-2604

Water Wells (55-A) — Water Wells (55-A)

"THE PUMP OF DISTINCTION"
IS MANUFACTURED BY
FAIRBANKS, MORSE & CO.
IS SOLD AND SERVICED BY
KIPER'S
703 N. Fifth St. — Dial 2-4412

MERCHANDISE

Building Materials (52)

PRESTON LUMBER CO.
19TH & OLIVE — PH. 3-4283

PREFABRICATED metal building, 5,000 sq. ft. for immediate delivery. Write: Alex Knight, P. O. Box 4297, Centenary Station, Shreveport, La.

J. C. STEELE LUMBER CO.
Temporarily Located At
2000 N 7th St W M — Ph 2-4407

Machinery and Tools (53)

MCCULLOCH 3-25 14" Straight Blade Saw Now only $285.00.
COBB SAW CO.
403 Washington — Ph 3-4912

Farm & Dairy Products (54)

HAY FOR SALE: Lespedeza and grass. Delivered. 25 bales or more. Ph. 3-2966 between 6:30 a. m. to 9 p. m.

Farm Equipment, Supplies (55)

RUST ONE row cotton picker. Oliver 14x7 Grain drill, used quite a bit. John Deere No. 62 Hay Chopper, used very little. Write: Alex Knight, P. O. Box 4297, Centenary Station, Shreveport, La.

OLIVER
Tractors—Combines—Bailers
Cotton Pickers—Implements
OLIVER TRACTOR CO., INC.
Louisville Ave. — Ph. 2-4644

FERGUSON TRACTORS
AND FARM IMPLEMENTS
SALES-PARTS-SERVICE
WILKINSON MOTOR CO.
309 Washington — Phone 3-7767

Water Wells (55-A)

CROOKS
WELL AND PUMP CO
Phone 4112 — Winnfield, La

DEEP & shallow water wells drilled. Call W M Rasberry 3-5593 or 6351.

FEAZEL WELL CO.
ROUTE 1, HWY 80, W M.
WATER WELL CONSTRUCTION
CALL C S FEAZEL, PH 3-3697

Seeds, Plants, Flowers (56)

. . Flower & Fill Dirt
Bulldozer Work
Phone 8891 or 3-1096

DAIRY FERTILIZER, cotton seed burrs & yard dirt delivered. Ph 8351

WINTER GRASS!!
IMPORTED Bulbs Tulips Hyacinths, lilies, daffodils, crocus & iris
LANE WILSON SEED CO.
115 N Grand — Dial 3-8600

Grading—Dirt Hauling—Plenty Top soil D L Bryan—Ph 3-5251

GRADING TOP soil Rotted cotton burrs L B Hemphill Ph 8206 or 3-1360

Good Things To Eat (57)

TRY
Shipley Cream Glazed Donuts
1900 CYPRESS W M

Wanted to Buy (60)

WANTED To buy New or second hand bonnet electric blanket Ph 2-4600

We Buy Used Furniture Any Kind
SIXTH ST. FURN CO
118 Sixth St — Dial 3-5202

We buy used furniture or anything of value
GLOBE FURNITURE CO
1111 DeSiard — Phone 6290

REAL ESTATE FOR RENT

Furnished Apartments (61)

2 ROOM FURN apt & extra bedroom 1814 Jackson Ph 6274

4 FURNISHED ROOM apt Private bath & garage Northside Ph 7548 or 3-8641

4 ROOM FURN apt 1 block from Georgia Tucker School Ph 8456

2 ROOM FURNISHED apt Southside Reasonable Ph 3-3546

3 LARGE ROOM apartment Nicely furnished Pvt front and back entrance Wash house and garage $13.00 per week Bills paid 412 N 8th W M Ph 2-1526

305 DOWNEY LANE
Apply 2707 N 4th St

ATTRACTIVE APT for rent Private bath & ent Ph 3-8193

2 RM FURN apt Accept child 302 Filhiol W M Ph 3-7617

2 ROOM NICE clean apt Nice neighborhood Phone 6970

CLEAN WELL furn garage apt 610 Georgia Adults Ph 8722

3 ROOM DUPLEX APARTMENT NORTHSIDE. COUPLE. PH 3-8858.

NICELY FURNISHED 2 bedroom breakfast room & kitchen 2900 DeSiard Ph 5242

3-ROOM FURN Apt Private bath Elec refrig Front & back entrances Couple only Ph 3-3750 200 Ouachita Ave

2 BEDROOM apartment Private entrance and bath Close in 406 Ouachita Ph 8139

NICE 5 ROOM furn apt College area $75.00 Ph 3-1418, 1102 Sterlington Hwy

2 ROOMS Pvt ent Couple only Bills paid $40 mo Ph 2-3655

4 ROOM FURNISHED apt Pvt ent Ph 2-3332

3 ROOMS & bath duplex College section Ph 3-4729

LOVELY APT Living room kitchen, 2 bedrooms & bath in Edgewater Gardens on Bayou DeSiard In pvt home Adults only Ph 8221

NEW MODERN 3 room furnished apartment Completely private Upstairs Close in $85.00 per month Bills paid Couple only Ph 2-2907

NICELY Furnished 3 room duplex Prefer permanent couple Ph. 3-2585

NEWLY PAPERED — 2 room furnished apartment. Pvt bath Servel. Adults Working preferred 303 Filhiol, W. M.

DUPLEX APT. 2 ROOMS & BATH STRICTLY PVT. 1311 CYPRESS, W M

TWO FURNISHED 2-BEDROOM APARTMENTS. BRAND NEW. PRIVATE BATHS. ONLY 2 BLOCKS FROM DOWN TOWN. WATER PAID. $65 & $75 MO. PH. 3-8858 BETWEEN 1 P M. & 5:30 P M.

NICELY Furn. 3 room upstairs apt. Utilities paid. $16.50 per week. Couple. 415 Park. Ph 8221.

3 ROOM FURNISHED cabin for rent. Apply 3014 Cypress St West Monroe.

1 ROOM FURN. APARTMENT.
518 Hall. Phone 3-0186.

MODERN DUPLEX for rent. Comp. furn. with pvt. ent. and pvt. bath. Nice neighborhood close in. Couple. Ph. 8478.

GARAGE APT. Bills pd. Adults. 1804 Jackson St.

EFFICIENCY apartment, 118 S. 8th.
W. D. KRAMER
Phone 3-4246

NORTHSIDE. Quiet. Pvt. Will accept infant. Bills paid. $15 per week. Ph. 3-4783.

NEW 3 ROOM furnished apartment. Private bath. Couple only. Apply at Lonnie's Grocery 1400 Jackson

NICE 2 ROOM apartment with pvt. bath in best neighborhood. Ph. 3-4670

3 ROOM FURNISHED Apt. Private bath. W. M. Phone 8371.

FURNISHED APT. Bills paid. Child accepted. Ph. 3-2660 & 3-1806

REAL ESTATE FOR RENT

Furnished Apartments (61)

3 ROOM FURNISHED apt. Share bath. Utilities paid. $50.00 month. Adults only. 115 Richmond. Ph. 5134

2 ROOM NEATLY furn. apt. Apply 809 Washington.

3 ROOM Furnished apartment. Couple only. Electric refrigerator. Ph. 2-0687.

2 ROOM FURNISHED Apt. $10.00 wk. 102 Pear St.

3 ROOM FURNISHED apartment upstairs. Share bath. $40 mo. All bills paid. 1009 N. 4th. Ph. 3-4628 from 9 a.m. to 6 p.m. Ph. 2-2379 on Sundays.

2 ROOM APT. Electrolux. Innerspring mattress. Adults. Reasonable. Bills paid. Ph. 9716.

FURNISHED 3 room apartment. Bills paid. Ph. 2-3571 or 206 Filhiol, W. M.

3 RMS. AND bath. Downstairs. Garage apt. 5312 DeSiard. Ph. 3-1493

Unfurnished Apartments (62)

306 HALL. 3 room upstairs apt. $45. Bills paid. Also a 2 room apt. $40. Bills paid. Dial 8551

ATTRACTIVE 4 rooms, tile bath. Northside. Adults. No pets. Ph. 3-3936.

4 ROOM Apartment. Pvt. bath. $42 month. 906 Alabama. Near busline. Ph. 3-4457.

2 ROOM Unfurn. Apt. Newly decorated. Busline. W. M. Ph. 2-3364.

NICE NORTHSIDE APARTMENT.
PHONE 2-2424

TO BE VACANT SOON—MODERN APT NEAR COLLEGE. BUSLINE. PH 6033.

2 ROOM apartment. Bills paid. 3 blocks north of Louisville, ½ block off busline. Ph. 7293

2 RM. UNFURN. apt. Close in. 1 block off Louisville. Ph. 3-1525

UNFURN 4 ROOM APT NORTHSIDE 2 PORCHES. ½ BLOCK FROM BUS. WATER PAID. $55. PHONE 3-8858 BETWEEN 1 P M & 5:30 P M.

NICE 5 ROOM unfurn. apt. College area, $60.00. Ph. 3-1418, 1102 Sterlington Hwy

ONLY $26 PER MONTH
Newly Decorated 2-bedroom Apartments On Coolidge and Myers Streets
Children Accepted — Phone 3-7485

Furnished Houses (63)

211 DREW, W. M. 1 block off Cypress, $45. 3-7430.

4 ROOMS & bath. Strictly private. 1 child accepted. $55 month. Apply 300 S. 1st W. M.

NEW 5 room furn house. Busline. Ph. 2-2332

Unfurnished Houses (64)

205 LINCOLN, W. M.—5 room home $65 Ph 3-5430

7 ROOM house. Close to school and bus. 3305 Dick Taylor. See Mr. Hair or Ph 3-1551.

804 ST. JOHN. 5 room & bath downstairs. 5 room furnished & bath upstairs. All rents for $100.00. Vacant. Dial 8551.

5 ROOM UNFURNISHED house also 2 room apartment in back. 207 Adams. Ph. 6529

NEW 4 Room house. On South 5th. With carport. Ph. 3-4747

3807 HARRISON
SMALL House newly decorated. One block from ... school, 2 blocks from college. $55.00. Can be seen all day Sunday.

3 BEDROOMS. Vacant. 201 Rochelle. Phone 8422

5 ROOMS & Bath. Close in. $60 a month. Ph. 2-1202

NEW 5 ROOM house on Alabama St. Hardwood floors, large closets, nice fixtures. On paved street and busline. No children, immediate possession. $65 month. Phone 3-8861

413-414 EIGHTH STREET. Priced to sell. $2500. Alan F Sugar Ph 7870

Rooms With Board (65)

ROOM & MEALS. Close in. Working boys preferred. 707 Jackson

Rooms Without Board (66)

NICE FRONT bedroom. Adjoining bath. Pvt. ent. on bus line. Ph 3-3163

FRONT BEDROOM. Adjoining bath. See to appreciate. Ph 3-1173

BEDROOM WITH private bath. Northside. Phone 3-8138

ROOM FOR rent. Next to bath. Apply 800 Louisville Ave

RECENTLY REDECORATED B. R. with or without pvt. bath. Good location. Ph 8437

LOVELY Front bedroom & den. Northside Pvt. Ent. Ph 3-2194

GENTLEMAN. LARGE garage bedroom. Pvt. bath & pvt. ent. Northside. Ph 2-0107

2 ADJOINING BEDROOMS or bedroom & adjoining sitting room. Northside. Ph 2-0107

NEWLY decorated bedroom. New Beauty Rest mattress. Near cafes & bus lines. Ideal for working gentlemen or girls. 508 Alexander. Phone 7314

NICE Room in private home. Working girl or man. 210 Filhiol. W. M. Ph 3-3631

FRONT BEDROOM. Semi-pvt. Bath. Pvt. home. Gentlemen. 1607 N. 6th. Ph 7672

ROOM FOR rent. Close in. Gentleman only. Phone 7972 W. M.

VERY NICE bedroom with private bath. Gentlemen. 110 Ouachita

PARK AVE. Front bed-sitting room, private ent. Gentleman. 2-2913

UPSTAIRS Bedroom. Tile bath with shower. Central heat. Gentleman only. Ph 8422.

FURNISHED bedrooms for rent. 300 Washington St. Ph 9434

FURNISHED BEDROOM
105 Pine. Phone 8354

FURN BEDROOM. Pvt. bath. 203 North 7th. W. M. Phone 6778. $8.00 wk.

Business Places (67)

FOR RENT corner store building. 316 Montgomery St. W. M. Ph. 3-1007

REMODELED Building for rent or lease. Ideal for office or cafe. 607 Walnut St. Ph. 2-2901.

NEW BUILDING with restaurant fixtures. Located between Louisville Pky and new bank on 6th St. Ph. 3-2830 or see Gus Kokinos

FOR LEASE
Brick Building
N. 3rd & PINE STS.
Across From A&P Grocery Store.
H. L. ROSENHEIN
REALTOR
807 Ouachita Bank Building
Phone 8668

Horses, Cattle, Stock (42)

Market Your LIVESTOCK On a LIVESTOCK Market
15 to 25 Professional Livestock Buyers Attend Each Sale
"WE GET THE BUYERS . . .
. . . THEY GIVE THE PRICES"
Customers Say Our Commission Rates Are the Lowest of This Area, 3%, With Not More Than $3.50 Per Head On Any One Animal
6 YEAR PROGRESS RECORD
428,445 HEAD SOLD FOR $29,747,194.94

TOTAL HEAD	1946	1947	1948	1949	1950	1951
Sold Each Year	51,062	55,413	65,125	74,210	87,047	95,588

If you can't get trucks locally, call us; we'll send them
Cattle Sale Begins 10:30 A. M.
AUCTION EVERY MONDAY
TRI-STATE STOCKYARDS, INC.
Owned & Operated By
Arkansas, Louisiana & Mississippi Producers & Traders
Phone 2-1534 — Phone 4392
"BUDDY" GRAVES, Mgr. — MISSISSIPPI

NEWS-STAR—WORLD WANT AD Department Open Until 5:00 P. M. Daily

REAL ESTATE FOR RENT

Business Places (67)

FOR RENT. Store bldg. 1211 DeSiard. Phone 2-0682

DRUG STORE. Stock & Fixturets for sale. Mrs. Nancy O'Neal, Rayville, La.

411 NORTH 3rd. Store building for rent or lease. Call 2-1780 for information.

FOR RENT. White Way Club. Completely equipped. Phone 7116 or 3-5876.

CORNER N. 4th St. & Pine Storebuilding 25x75 ft. Excellent corner for lease or rent.
LOUISVILLE AVE. Lot 100 x 150. For rent or lease.
MRS. L. G. GILLILAND
Realtor Dial 8551—2-3770

FOR RENT — NEW BRICK BUILDING, CORNER 7TH & LOUISVILLE. PH. 2-0207.

BUILDING FOR RENT. 232 TRENTON, WEST MONROE. PH. 3-1819 AFTER 9 A.M.

FOR LEASE
LARGE BRICK BUILDING
Next To Western Union
(50 ft. from DeSiard St.)
H. L. ROSENHEIN
REALTOR
807 Ouachita Bank Building
Phone 8668

Offices & Desk Room (68)

NORTH 3RD ST. Offices and desk space. Parking space. Your telephone answered—Stenographic service. Ph. 2-0551.

OFFICE SPACE. 111½ North Second St. Over Public Loan. Ph. 2-2930 or see Gus Kokinos.

OFFICE SPACE Next to new bank Upstairs 610 Louisville Ave Ph 2-2930 or see Gus Kokinos

Wanted To Rent (70)

COUPLE desires 2 bedroom unfurnished apartment preferably in college area. Ph. 3-2989.

REAL ESTATE FOR SALE

Business Property (71)

YES, IT'S TRUE
Nicest night club in West Monroe. Building fixtures & stock. There's a reason for everything and a good one why this one is being sold. The business is rushing. Location excellent. Land this money maker before Selman Field arrives.
TERECE SALLEY
Phone 8991 Realtor 3-3854

WANT TO MAKE MONEY
Of course you do, everybody does. Well here's your chance. Drive inn cafe on Hwy. 80. Building & all fixtures. Lot 225x190. This investment will pay big dividends. This is that chance you've longed for. Why not go into business for yourself today. Call for more details.
MRS. TERECE SALLEY
Phone 8991 Realtor 3-3854

TOURIST COURT
NIGHT CLUB
ALL VERY Modern situated on 4 acres of land on outer edge of city limits, W. M. (Shreveport Hwy.) Cabins are furnished with finest of furniture, carpets on floors, air-conditioned, wall heaters, telephone service. Doing extra good business. Better investigate.
CHARLIE LETT
Real Estate Ph. 3-7430, 7308

BAR & ALL Equipment, including 3 acres & 5 room house. Perryville, La. 1 block from town. Doing good business. Ph. 2-0747 or 3-3570.

OLIVE ST.
LOT 120 ft. x 150 ft. on northside of Olive St. between North 4th and N. 5th. 2 nice 4 room houses & bath. Will sell with or without houses. Excellent buy.
Mrs. L. G. Gilliland
REALTOR
502 Rochelle Dial 8551—2-3770

ESTABLISHED
TRAILER PARK
3 acres & 5 room home.
R. M. GOCHENOUR
Phone 208 Bastrop, La.

SHORTY'S CAFE
AT FOOT of the old bridge, W. M. Doing excellent business. Priced for quick sale.
CHARLIE LETT
Real Estate Phone 3-7430 or 7308

Commercial and Investment Properties Bought, Sold & Leased
H. L. ROSENHEIN
REALTOR
807 Ouachita Bank Building
Phone 8668

Farms & Lands (72)

20 ACRES
MODERN 5 room house, bath, back screened porch. Blinds, attic fan, garage, barn, brooder house & chicken yard. Lights, butane, electric pump, telephone, ½ mineral rights. Hwy. 80 West Monroe. Only $11,800.
Mrs. L. G. Gilliland
Realtor Dial 8551—2-3770

160 ACRES FOR rent. Two 4 room tenant houses. 70 acres in cultivation. Can be worked by tractor. 15 miles out on Jonesboro Hiway. Contact Mrs. S. W. Head, Rt. 2, Box 277 W. M.

REAL ESTATE FOR SALE

Farms & Lands (72)

YOU'LL WANT THE KEY WHEN ONLY $1050 DOWN TURNS IT
PRACTICALLY New 2-bedroom home & den, blinds, fan, panel ray heat, textone walls in pastel colors, carport. Corner lot, 50 x 150. 2 blocks from W. M. high school. Price, $9,250.
MRS. BLANCHE BOURLAND
1211 Cypress St. W. M. Realtor Phone 9740

397 ACRES. 14 miles from Monroe on Hwy. 80. Nice house. Phone 2-0747 or 3-3570

Houses (73)

LOUISVILLE AVE.
EXCELLENT Commercial property-Lovely 2-story home, entrance hall, living room, dining room, breakfast room, kitchen, bedroom, & complete bath downstairs, 2 porches, 4 bedrooms & complete bath upstairs. New roof, exterior newly painted. Garage. Lot 50x150 ft.
MRS. L. G. GILLILAND
Realtor Dial 8551, 2-3770

$1600 CASH
NO CLOSING COST
115 RIVERBEND, W. M. Vacant. 3-bedroom home. Pay equity & assume balance.
MRS. L. G. GILLILAND
Realtor Dial 8551, 2-3770

BEAUTIFUL
108 Acres with new 3 bedroom ranch style home. Hwy. 15, W. M. Go to end of black top. Take first left hand gravel road. Go ½ mile. See sign. $5500 cash. Balance of $8,000 in notes.

ALREADY FINANCED
3 bedroom home. Separate dining room. Floor furnace. 5 telephone jacks. Breezeway, garage. Only $11,500. $2300 cash. Assume loan at $65 per month. 405 Circle, W M..

LARGE & BEAUTIFUL
3 bedroom home. Separate dining room. 1407 Trenton.

EXCELLENT BUY
3 bedroom home. Hardwood floors. Within 1 block of business district. 406 Cotton. Only $6,000.
MRS. TERECE SALLEY
Phone 8991 Realtor 3-3854

PEOPLE WHO LIVE
ON WHITES FERRY ROAD LOVE IT. You too, would be happy with this modern & attractive home. Attic fan, blinds, floor furnace. Good well with electric pump. Natural gas. Double garage. Chicken house with yard. Large garden spot. Just 2 miles out.
MRS. BLANCH BOURLAND
1211 Cypress St. W. M. Realtor Ph. 9740

WHAT'LL YOU HAVE FOR ONLY $13,500
I'll tell you what you'll have. An ideal neighborhood surrounded by nice new homes & you will be the owner of one of the most outstanding well designed homes in the area. This home as a lovely living & dining room combination, ultra modern kitchen with breakfast area. Ideal panel den for the children. Carport with storage. Buy now and choose your colors. 2 blocks from Highland grade school, Sunshine Heights Addition.
MRS. BLANCHE BOURLAND
1211 Cypress St. W. M. Realtor Ph. 9740

$44 PER MONTH
Spacious 2 bedroom home. Southside. Ph. 3-6621 2-3225 or 2-0331

CAN YOU
Buy a lot and build a good 2 bedroom home with 1080 sq. ft. of floor space for $8500? Phone 3-6621 2-3225 or 2-0331

BY OWNER
Two Bedrm. Brick Home
TILE BATH, large living room, separate dining room, large screened porch, Venetian blinds, corner lot 100 x 150. Magnolia & Azelia, in old Spanish City Addition. $14,500. Ph. 8740.

5 ACRES
IN W. M. CITY LIMITS
Near 10th & Crosley. Only $1,650
CHARLIE LETT
Real Estate Ph. 3-7430, 7308

WE BUILD HOMES WHOLESALE NOT RETAIL
SO why buy an old home when we can build a new one cheaper.
JACK ARMSTRONG
GENERAL CONTRACTOR
Dial 3-1227

FOR SALE. Two good black land farms west of Wisner, La. on Bayou Macon. One 334 acres. One 3 room house, one 4 room and one 6 room house all well built. 85 A. open. 130 A. fenced. Well drained. $50 A.
ONE 238 A. Two 4 room houses. 130 A. open 188 A. fenced. Well drained. Mixed sandy black land. $80. A. good terms. See W. J. Shelton, Gilbert, La.

REMODELED 3-bedroom home on lot 50 x 150. Located at 401 Wheelis, West Monroe, in front of Ransom School. Ph. 3-1410 or see T. John, 200 Trenton, W. M.

THE HOME OF SEVEN CLOSETS
BY OWNER—801 Downey Lane. 3 bedrooms, 2 tile baths, central heating, 2 air condition units, SEVEN CLOSETS. Carpeted throughout, 2 car garage. Lot 85 x 150. 2 blocks from Neville Hi School. $15,800. Occupancy in 6 weeks.

A Country Home You Will Like
Just off White's Ferry Rd 2 bedrooms with all modern conveniences. Over 1 acre of ground with beautiful shade trees. For appointment dial 5908
ARTHUR L. VATTER

NEW BRICK 2 bedroom home. Tile bath. Plumbing. Northside. Ph. 3-7221

SOUTHSIDE. CLOSE in. 304 Layton. 5 room house. Excellent buy at $7875. Ph. 2-0747 or 3-3570

HOMES, LOTS, Business property
E. A. PORTER, REALTY
Phone 2-0331

2 BEDROOM HOME
*Venetian Blinds
*Hardwood Floors
*Already financed
*Small down payment
*Take up notes
*Busline
*Corner Lot
PHONE 2-0778

Business Property (71)

Business Property (71)

FOR SALE
FINE CORNER BUSINESS LOT
LOCATED ON CLOSE IN BUSINESS STREET
H. L. ROSENHEIN
REALTOR
807 Ouachita Bank Building
Phone 8668

REAL ESTATE FOR SALE

Houses (73)

1410 SOUTH GRAND
2 STORY BRICK HOME
3 LARGE bedrooms, bath and den upstairs. Downstairs—½ bath. Large living room, large dining room, breakfast room, and kitchen. Hardwood floors throughout. Large cool front porch. Double garage. (Several bearing Stewart pecan trees) in neighborhood of U. S. Congressman, lawyers, doctors and Mrs. Sig Masur.
C. E. BUCKLEY—PH. 3-1195

2808 GORDON
NICE 2 Bedroom home with 2 baths. Living room & complete dining room. Glassed in back porch. Many extra features. Already financed. $12,500.
MRS. ALICE DAVID
Phone 2-0881 or 2-4309

H. W. CHAPMAN
GENERAL CONTRACTOR
PLAN SERVICE—FREE ESTIMATES
DIAL 3-2524

BY OWNER: Located on Lake St. John, 6 room house, attic fan, floor furnace, Venetian blinds, pecan trees. Lot 100 x 550. Owner transferred. E. R. Melancon. Pho. 4104 Waterproof.

SOUTHSIDE
$6850
3 BEDROOMS. Large living room, dining room, breakfast room, & laundry. 2 lots. 705 Georgia St.
MRS. IVY RAYNER
Realtor Phone 2-0270 or 2-4689

IF YOU Want homes in the country or city. See what I have.
MRS. W. C. CURRY
Phone 3-5878

DOWN PAYMENT
$500
2 BEDROOM Home with dining room. 113 Plum St. W. M. Full price $4,750.
CHARLIE LETT
Phone 3-7430 or 7308

WEST MONROE. 1 block from town. 5 rooms & bath. Excellent buy. $6500 Ph. 2-0747 or 3-3570

106 COLEMAN W. M. 2 story 16 room, rooming house. Excellent income.
LARGE 2 story brick home. 4 bedrooms. 3 baths. Northside. For further information please call.
MRS. R. E. DAVIS
Realtor
Phone 8422 or 3-5850
MRS. C. W. WILLIAMS
Phone 6338

Nothing down for Pre-Fab garage.
ELSIE McCLENDON
Real Estate Ph. 2-3463 or 2-4649.

SACRIFICE at $7,250 two large bedrooms, bath, hardwood floors. Fenced back cor. lot, South. Only $1,350 total down payment.
$1,100 BUYS Complete Service Station business & equipment in the City on Main Thorofare & Hiway. Will make you a living. Owner going into service.
BEAUTIFUL Lot 100 by 150 with trees in Sunshine Heights. Surrounded by lovely new homes.
INVESTIGATE The price these 2 adjoining lots between Downey Lane & Rochelle Ave. No lots left near Neville at these prices.
INVEST $2,500 and assume $1,500 (payable $15.00 per month) for 4 colored rent houses 1 block off DeSiard. Your $2,500 will net you $50 per month.
BEN F. (FRANK) GOZA
204 Breard Phone 3-5043

206 ANDERSON, W. M. 3 bedroom home. Asbestos siding. Lot 50 x 150. $10,000
1311 N. 6TH W. M. New 2 bedroom home. Carport. F. H. A. built. Near new high school, W. M. Wall heaters, $9,500. $1,650 cash.
309 ORANGE. 5 room house. Asbestos siding. New paint job. 2 lots. $5,250. $1,250 down payment.
2 LOVELY Lots to build on. Ark. Road. McGuire Addition. $2,750.
A. J. LESTER, REALTOR
1202 Cypress, W. M. Ph. 3-8311, 2-1361

BARGAIN
THIS WEEK
SOUTH SIDE, MONROE
Ideal rental property or residence.
Modern new 2 bedroom home priced only $3950. Will return 15% on investment.
Phone 2-1182 or 2-0757

NEW
2 bedroom home. Located in West Monroe. Immediate Possession.
$500 DOWN
No Closing Cost
CLYDE O. McDONALD
1409 Filhiol Ph. 2-3089

A GOOD BUY
6 rooms, 2 baths, central heating, Youngstown kitchen, double carport on concrete slab.
$20,000
S. Willis Williams Ph. 6197
1104 North 2nd.

DESIRABLE LOCATION-
214 PARGOUD DRIVE
2 BEDROOMS & SLEEPING PORCH
VACANT-REASONABLE
PHONE 6693

711 AVOYELLES
New 2 bedroom home with carport. Large corner lot, floor furance, attic fan, Venetian blinds. One Block off Loop Road. Pay owner's equity and assume balance of G. I. Loan at $49.00 per month.
Contact R. W. Tull
Ph. 8006

REAL ESTATE FOR SALE

Houses (73)

FRANK EASON
GENERAL CONTRACTOR
RESIDENTIAL PLANS
PHONE 3-3151

NEW HOMES — OUR SPECIALTY!
MONROE & WEST MONROE
GREATER MONROE HOMES, INC.
PHONES 2-1182 or 2-1523

111 FOREST AVE. 6 room cottage. Near Grade School. Paved st. garage, screen porches. Early possession. Price $5250
VERY ATTRACTIVE LOT in Edgewater Garden fronting Bayou DeSiard. 100 ft. front. Depth 564 ft. Price $3,050.
LUTHER REED & CO.
Phone 3-4740 or 6706

4313 SOUTH Grand. Polands Sandwich Shop with living quarters. 5 rooms. 1½ baths. $6000. Terms.
20 ACRES, 5 room house, electricity, water. 5 miles from W. M. $5250. Terms.
2916 DICK TAYLOR, 5 rooms, bat h,$4,550
BERRY FARM, 1 acre lots, $190 each.
S. Willis Williams - Ph. 6197

DESIRABLE HOMES — MONROE AND WEST MONROE — SEE
FAULK & FOSTER

2 BEDROOM HOME. Near paper mill. Notes $30.44 per month. $5,500.
BUILDING and lot 50 x 150. 107 Powell Ave. Already leased. Good investment. $5,500.
Very attractive 3 bedroom modern home. 503 Hilton.
END OF College Avenue, Ranch Style. 3 bedrooms, 2 tile bath home. Only 3 years old. Easily financed. Possession within one month.
WILLIS W. MONTGOMERY
Licensed & Bonded Real Estate Broker
Your Listings Appreciated
Central No. 2 211 Jefferson
Ph. 2-6945 Nights Ph. 2-4240 Days

NEW COUNTRY HOME
ON 80 ACRES Well drained land 20 miles from Monroe—3 bed rooms—2 baths—modern conveniences. On black top road and permanent water. Land seeded to good grasses and clovers. New fences. For information call
WALLACE D. EZELL
REALTOR,
Farm Lands—Farm Loans
Phone 2-3853, 504 Auburn Ave., Monroe

300 S. RIVERFRONT, W. M. Nice corner lot. Convenient location to W. Monroe or Monroe. 2-story home. $6750.
SOUTHSIDE, W. M., near Mitchell School. Nice home with living room, dining room, kitchen, 2 bedrooms, screened porch, bath. Black - top street.
104 FAIRFIELD. McGuire Add. 2 B. R.
WHITES Ferry Road. 3 B. R.
CORNER of Cedar & Arlene. 2 & 3 B. R. home. Sunshine Heights.
903 CROSLEY. W. M. 7 room house. 3 B. R., L. R. D. R. kitchen, den, & bath. 1 block from Catholic School. $6,000.
101 ORANGE St. Nice home with bath. Will sell or trade for country property.
6¼ ACRES. Hwy 80.
10 ACRES & 5 room house.
31 ACRES & 6 room house.
CALHOUN. Hwy. 80. 2 acres. 6 room house. 3 pecan trees.
1606 COLE Ave. College Add. 3 bedrooms.
THE SHADY REALTY
Phone 3-5031

305 K. STREET—6 room house. Three bedrooms & 2 baths. Completely renovated. New 214 lb. roof. Lot 70 x 150. F. H. A. commitment.
1620 MILTON, Marie Place Add. New brick home. 3 bedrooms. Lot 75 x 175. Near Lexington St. Grammar School.
1311 COLLEGE AVE. 5 room house. Hardwood floors. Attic fan. Floor furnace. Garage. Lot 55x175. $1500 cash. Balance G. I. & F. H. A. loan. Monthly payment $61.89 including taxes & insurance.
EDGEWATER Gardens. 3 bedroom home. Excellent condition. Double garage. 200 ft. on Bayou DeSiard. 335 ft. deep. Price $17,500. (Turn right at dam, 4th house)
2422 N. 8TH. McGuire Park Addition, W. M. 2-bedroom home. 2 years old. Hardwood floors & floor furnace. Lot 60x185. Pay cash down payment and assume loan. FHA financed. Monthly payments $44 per month.
504 ALEXANDER. A nice 3 bedroom home with bath. Living room, dining room, kitchen dinette, large lounge room, hardwood floors, attic fan, and lots of closets. Carport, and storage room. Possession within 30 days. $17,325.
LOTS
3 & 4 ON N. 8th. St. North of Ark. Road. $1650. $285 cash. Balance $10 monthly.
1107 AUDUBON—100 x 150. Facing Jewel Lake. $650 cash. Balance payable $5 per month.
CORNER PARK AVE. & Beloit. Lot 150 x 155. Sewerage paid. $5,000.
FARMS
60 ACRE FARM. 20 acres open. All under fence. One 4 room house. On mail route & school bus, near Watson Grammar School, known as McGuffey Saw Mill place. $7,000.
E. R. & L. K. BREARD
Realtors Phone 8221 or 9841

1504 FAIRVIEW AVE.
Nice 2 bedroom home with large lot, and beautiful shade trees.
H. L. ROSENHEIN
REALTOR
807 Ouachita Bank Building
Phone 8668

NOTICE
We are in a position to make Conventional or F H. A. Loans on houses up to $20,000
PHONE 3-4412
E. W. CRUSE, REALTOR

1504 FAIRVIEW AVE.
Nice 2 bedroom home with large lot, and beautiful shade trees.
H. L. ROSENHEIN
REALTOR
807 Ouachita Bank Building
Phone 8668

REAL ESTATE FOR SALE

Houses (73)

309 LINDERMAN, W. M. Lovely 4 bedroom home & garage. $7,850.
708 S. 5TH W. M. Large 3 bedroom home with 2 porches. Garage. Near school.
205 GEORGIA. 2 bedroom home. Already financed. Price $7,350.
806 CLAYTON. Lovely 5 room home. Hardwood floors, & blinds. $7,000.
202 WOODROW, W. M. 5 room modern home. Garage. Already financed. $6,500.
809 CROSLEY, W. M. Vacant. Lovely 5 room home near school. $6,800.
500 COLEMAN, W. M. 2-bedroom home. $4,200.
1001 ARK. RD. W. M. Lovely 3 bedroom home with separate dining room. Garage. Chicken house & yard. Corner lot. 150 x 185.
LOTS OF LOTS. Sunshine Heights Add. Small down payment. Balance financed.
MRS. BLANCHE BOURLAND
1211 Cypress St. W. M. Realtor Phone 9740

$600 DOWN TO G. I.
NICE 2-BEDROOM home at 2609 N. 11th, W. M. Large living room, double garage with concrete drive, breezeway, hardwood floors, Venetian blinds, and plumbed for automatic washer. Extra large lot with shrubs and sodded with St. Augustine grass. All city conveniences with no city taxes.
$1250 DOWN
2302 N. 8TH, W. M. 3 bedroom home. Living room, dining room, kitchen, garage, hardwood floors, floor furnace, Venetian blinds, and convenient to church, school and drug store.
BUTLER REAL ESTSATE
Phone 3-7345

LAKESHORE Addn—Beautiful gray brick home, surrounded by oak and pecan trees. Large living room, 3 bedrooms, dinette & kitchen. Oak floors. 6500 B.T.U. floor furnace, storeroom. Lot 75x100 ft. 4 months old. Quick possesion. Excellent buy at $11,500.00.
CALYPSO — Large two story house, 7 rooms & bath and 2 room apartment & bath. Two porches. Storeroom. Excellent investment property.
BEAUTIFUL 3 bedroom brick home, spacious living room with fireplace, separate dining room, separate breakfast room, kitchen with plenty cabinets & tile drain boards. Hardwood floors and some rugs & carpets. Venetian blinds, attic fan. Tile Bath. Garage and large playroom. Well landscaped corner lot.
ROBERTS Street. Four room garage apt. Double garage & storeroom. Lot 50x150.
701 MATTHEWS ST. Attractive 2 Bedroom home, living room, dinette & kitchen, hardwood floors, floor furnace. Well landscaped lot 50 x 142½ ft.
511 BREARD. 4 room house & bath. 2 porches. Garage. Lot 60 x 150 ft. Excellent buy.
CORNER N. 4th & Pine, Building and large house. Excellent location for clinic or business. Lot 65 x 103 ft.
LOUISVILLE AVE. Lovely 2 story home. ideal for clinic, or convert into offices.
306 PINE. LARGE house. Lot 70x150 ft. with use of alley in rear. Priced for quick sale.
705 ARKANSAS. Either commercial or lovely home newly redecorated. Large lot.
SOUTHSIDE 2 excellent commercial locations both corner lots.
720 FLORIDA 2 room house & bath. Lot 50x150 ft. Terms.
4304 SOUTH Grand. A rambling 3 bedroom home with a beautiful lot 90x250 ft. Garage and servant room.
APPLE ST. Large 6 room house & garage. Good roof & paint at $6,850.
APPLE ST. Duplex. 3 rooms & bath. 2 rooms & bath. Good revenue. Only $6,850.
WINNSBORO ROAD. Four room house. Electric pump, natural gas, lights, lot 100 x 420. Good buy at $2,750. 2 screen porches, all under fence.
208 SOUTH MCGUIRE. Where can you find central heating, attic fan, blinds & shades in a 4½ room house for only $7,350.00? And that isn't all, there is a screened porch, double garage, laundry room & 2 lots.
WEST MONROE
115 RIVERBEND. Modern 3 bedroom home, living room, combination dinette & kitchen, 2 years old. Blinds, oak floors, double garage & carport. $1,600 cash and assume balance, montly payments $52.07 will be less if homestead exemption is signed. Vacant.
HWY. 80. 6 MILES from new bridge. Turn left, then ½ mile. Modern five room house with modern kitchen & bath. Venetian blinds, attic fan, screened back porch. Garage, barn, chicken house & yard. Butane gas, lights, telephone, & electric pump. Asbestos siding. 20 acres. $11,800.00. ½ mineral rights.
Mrs. L. G. Gilliland
Realtor Dial 8551—2-3770

REAL DEALS
WEST MONROE
New 2 and 3 bedroom homes. McGuire Addition and near New High School, or will build what you want.
Call or Contact
CHAS. CHISHOLM
Office
811 Trenton, W. M. Ph. 2-3418
or
T. C. ROGERS,
CONTRACTOR
1502 N. 3rd, W. M., Ph. 3-7192

1502 Cypress Street
Lovely Brick Home
With beautiful grounds, trees, shrubbery, flowers, and lawn.
This property lends itself for a lot of living, and would also be ideal for Doctor's office and Clinic, or for some business general offices.
This property is available now for less than value or cost of replacement.
Shown By APPOINTMENT Only
H. L. ROSENHEIN
REALTOR
807 Ouachita Bank Building
Phone 8668

REAL ESTATE FOR SALE

Houses (73)

BY OWNER. Nice 3 bedroom house. Garage apt. Large corner lot. Near school. 700 Splane Dr. W. M. Ph. 2-3992

WE HAVE HOMES TO FILL THE NEED OF FAMILIES IN ALL INCOME BRACKETS.

LOW INCOME

$1198 down — $40 month — Total price $6537. Home has two bedrooms, living room and kitchen. Has frame exterior—sheet rock interior. Plumbed for auto. washer—Venetian Blinds and space heaters. Located on southside of Monroe.

$40 Month — $1578.25 down — Total price $7943. Already financed — assume loan — no closing costs. Two large bedrooms — Living room — kitchen and dinette combined. Has Bar-B-Q- pit on lot 75x125. Located at 1308 North 7th Street in west Monroe. We invite your inspection by appointment.

$1500 Down — Owner will finance balance. 30 minutes from Monroe on Crew Lake. Has living room, bedroom, kitchen and bath downstairs — large room upstairs. A wonderful buy for $4300 including some built in furniture and electric range and refrigerator.

$1345 down — approximately $42 monthly for two bedroom home on S. 1st Street, Monroe. Has living room, kitchen and attached garage with 10x12' store-wash room. Lot 57x150. Don't miss this home.

$1550 down & finance balance on 5 room home at 1005 Cole Avenue in college area. Living room, dining room and kitchen with 2 bedrooms. Garage with store room. Home is only 6 years old. selling at the low price of $7750.

$6675 for three bedroom home at 118 S. McGuire. Has 6 rooms and double garage with concrete drive. A terrific amount of house for this small price.

MEDIUM

Five large rooms on near northside, Monroe. Has living room, dining room and kitchen with two bedrooms — disappearing stair with storage in attic. Home is being redecorated inside now. Will sell for $10,500. Has closed in back porch and screened front porch —Venetian Blinds and two floor furnaces. See at 602 Hudson Lane.

One of the most attractive locations on Cole Ave. Large 5 room home with living room, dining room, kitchen and dinette, two large bedrooms — closed in back porch, plumbed and wired for washer and dryer and screened front porch. Has garage with concrete drive and storage. $3000 down and assume loan. Call for information.

Brick veneer in Sunshine Heights for $12,600. Has living room, dining room, kitchen with dinette, two bedrooms and paneled den. All modern construction, attached garage with storage. Will finance.

505 Sherrouse Street in College area. New home, three bedrooms, living room, kitchen and dinette with carport. Outside storage and laundry. Has panel ray heat, Venetian Blinds. exterior of asbestos shingles and California redwood. Can buy for $3600 down. Finance balance. Total price $13,000.

HIGH INCOME

On Spencer near Marie Place. Three bedroom home on lot 75x150. Has living room dining room kitchen and dinette. Metal awnings, screened porch, disappearing stair with cedar closet in attic. Priced at $21,000.

110' on Bayou, 523' deep. On this beautiful lot you'll find a rambling ranch style home with living room, dining room, kitchen dinette, 12x25' screened porch facing bayou, three bedrooms, two baths. The entire home is arranged for every modern convenience. It is priced at $21,000. Let us show you.

TROY & NICHOLS
PHONE 3-7756
Realtors Frances Hotel
Phone 3-7758 3-8839

REAL ESTATE FOR SALE

Houses (73)

WHITES FERRY ROAD
House and 2.6 acres. All city conveniences. 10 mins. from town.
Ph. 6193

WEST MONROE
1000 RIDGE AVE. New 2 bedroom home. Plenty of shade. On ½ acre.
1010 CROSLEY, 3 room house on good lot. $3,000 or will trade for country property.
NEAR PAPER Mill. 2 room house with 1 acre. Small down payment.
ON KELLER St. 1 acre. Good building site.
WHITES FERRY Rd. 3 bedroom home with bath. On 10 acres.
2 BLOCKS Off Whites Ferry Rd. 3 bedroom home recently built. Lots of shade trees. On 2½ acres.
604 MITCHELL Lane. 2 bedroom home. Large screened in back porch. On black top St. Plenty of shade trees. 1 block from Mitchell School. Bargain Price.
706 S. 7TH. NEW 2 bedroom home. Large lot. Will F. H. A.
HWY. 80. LARGE New 3 bedroom home. Close in.
SUNSHINE Heights. Large 4 bedroom home, with dining room. On large lot.
407 N. 10TH. 4 room home with 6 acres of land. Only $3,200. Priced for quick sale.
MONROE
400 COLUMBIA Ave. Near College Addn. new 2 bedroom home. On nice large corner lot with 2 way drive Carport.
304 VIRGINIA. 2 bedroom home. Good terms.
1606 FILHIOL. College Addn. 3 bedroom home. Garage with breezeway.
1612 GEORGIA. Nice 2 bedroom home. Like new. Pay equity and take up notes. This is an extra nice home.
SOUTHSIDE. 205 Carlton. 5 room house, also 4 room house on same lot, size 100x150. Only $6,800. Good buy.
ACRES
3 ACRES Near Bawcomville. Nice 4 room home with 2 rental houses. Gas, electricity and water. Or will trade for Oak Grove property.
80 ACRE Farm in cultivation 10 miles out on Jonesboro Rd. Completely fenced.
3 ACRES 2 bedroom home. Butane gas, electricity. On black top Rd. 1 Mile and half off Hwy 80 W. M.
1 ACRE, 2-bedroom home. Butane gas, electricity. On black top Rd. 1 mile & half off Hwy. 80, W. M. $3,600.
29 ACRES. New 5 room house with extra 3 room house. Electricity, good well, butane gas. Close in on Prairie Rd.
40 ACRES. ½ mile off Columbia Rd. All city conveniences. 10 minute drive from town.
LARGE Cattle Ranch with some timber. Near Tallulah.
WILL YOU Trade? Do you have City property for a good 40 acre farm home. Close in with all city conveniences.
6 ACRES. $1,650. Just off 7th St. Close in W. M.
COMMERCIAL
18 CABINS. Large office with living quarters, for lease. Hwy. 80. W. M. Woodcraft Shop. W. M. Equipment building and lot. All goes for $2,100. On terms. This will pay its way.
LOTS
SEVERAL LOTS Near 8th & Lazarre, W. M.
1600 BLOCK of South 4th, Monroe. Near new school. Pay some equity and $10.00 a month.
LOT 700 blk. Florida. Monroe.
LOT CORNER S. 5th & Morris.
1 BLOCK Off Ark. Rd. Large lot.
NEAR Claiborne School. 100 x 300. Only $800.
SPELL ST. 50 x 200. $100 down. $15 per month.
KELLER ST. 75 x 150. $100 cash.
LOUISVILLE AVE. 100 x 200 with large 2 story building.
SPLANE Drive. W. M. Nice location. 60 x 250. Well worth asking price.
CHARLIE LETT
Phone 3-7430—7308

Beautiful One-Story
BRICK HOME
3 Bedroom—2 Baths
Very attractive grounds, with trees, shrubbery, flowers, and lawn.
Located in one of the best northside residential sections.
H. L. ROSENHEIN
REALTOR
807 Ouachita Bank Building
Phone 8668

WINTER IS HERE! !
NOW IS THE TIME TO SEE US FOR.....
* ROOFING, SIDING
* PAINT, WALLPAPER
* PLUMBING FIXTURES
* DOORS, WINDOWS
* CROSLEY APPLIANCES
* CEMENT
* MILLWORK
* HEATING SYSTEM
* LIGHT FIXTURES
NO MONEY DOWN — 36 MONTHS TO PAY
$2500 MAXIUM
(Existing Mortgages No Hold Back)
USREY LUMBER & SUPPLY
501 N. 18th Ph. 7704, 7853, 2-0804

Lots (74)

Lots (74)

IDEAL NORTHSIDE HOME SITES
LOCATED ON
PARK AVENUE
MARIE PLACE
MILTON AVENUE, AND
LEXINGTON AVENUE
MARIE PLACE SUBDIVISION
MONROE'S BEST NORTHSIDE ADDITION
H. L. ROSENHEIN
REALTOR
807 Ouachita Bank Bldg. Ph. 8668

REAL ESTATE FOR SALE

Houses (73)

506 MORRISON, Southside Monroe. Nice 3 bedroom home. Attic ventilation. Plumbed for automatic washer. Priced to sell at $4,750.
Pearson & Mason Realty Co.
306 South Grand
Phone 3-7742

TAKE 36 MONTHS TO PAY . .
FOR
LABOR AND BUILDING MATERIAL REQUIRED TO REMODEL YOUR PROPERTY
SUPERIOR LUMBER CO.
2900 Louisville Ave. Dial 2-3104

BUY YOUR OWN HOME
NEAR COLUMBIA. 3 room house. Lights. Butane gas. Telephone. 1 acre land. Located near Chaps Drive Inn. The Flores Place. $1100.
706 Miss. St. 6 room house and bath. Porch, lot 50 x 150, $5,500.
CHAPPELL ST. Just off Standifer, room house Bath. Venetian blinds, Copper pipes. Screen porch. Furniture. Lot 85 x 255.
6 ROOM HOUSE & 2 baths. 3-4 acres land. Free gas and water. Located on old Monroe - Bastrop Road. $4950.
SOUTH 5TH St. 5 room brick house Almost completed Carport. Store room. Life time roof Attic fan Floor furnace. Lot 75 x 150. Will G. I. $11,000.
NORTHSIDE—Lovely 3 bedroom home Combination dining & living room Breakfast room, double garage, attic fan, floor furnace, modern kitchen. Fire larm system. Large lot. $13,850.
NORTHSIDE—3 apartment building with double garage, work shop, large store room. Venetian blinds and shade trees Corner lot, $18,400.
WEST MONROE
117 PELICAN DRIVE. 4 room house & bath. Venetian blinds. Floor furnace. Lot 70 x 150. $7350.
401 RIVERBEND Dr. 5 room house. Bath, Window fan, venetian blinds. Floor furnace. Lot 50 x 150. Will G. I. for small down payment.
CORNER Bailey & Jewel Sts. 5 room house, bath, glassed in porch, garage, store room Near Brown paper mill Will G. I for small down payment.
4 BEDROOM house. 2 Screen porches, garage. Re-roofed & partly redecorated 505 Clayton, W. M. Will G. I. for small down payment
505 NORTH 5TH—5-room house, bath, porches, breakfast room, garage, attic fan, and lot 50x15.. $8,500
216 SOUTH RIVERFRONT—7 room house. Large screened porch. 2 baths. Also 3 room garage apt with bath, large store room Attic fan Metal awnings. Hardwood floors. $10,750. with termite guarantee.
1011 OTIS ST McGuire Addn. 5 room house Bath, breezeway, double garage, screen porch, attic fan and Venetian blinds 3 lots $11,450.
COMMERCIAL PROPERTY
STORE Building. Lot, fixtures & stock Desirable location. W. M. $5,500.
FOR COLORED
LILAC ST. Just off Natchitoches Road. 3 room house, well water, electric pump, lot 150 by 300. $1925.
101 SOUTH 25TH St. 15 room house. 5 baths, 4 extra lots. 2 furn. apts. upstairs. $10,000. Terms.
2 4 - ROOM HOUSES located Benson St., W. M
6-room house & bath. 1200 Pine St. $2650.
LOTS
BLOCK of 6 lots, Peshing Ave. 50x150 each. $3,000.
2 LOTS, South Grand. 60 x 150 ft. each. $2400.
1 LOT on Madison St., W. M. 50 x 150. Ft. $460.
NICE building lot. 50 x 150. West Wood Height add. W. M. $650.
4 DESIRABLE building lots. Located on black top Tenn. St.
IDEAL large building lot. Corner Loop Road and Forsythe Ave., for any priced home.
NICE building lot. 100 x 150. Located in Sunshine Heights Add. W. M.
FARMS
60 ACRE farm. 7 room house, good condition. Bath, garage, barn, chicken house, stock pond, running branch, fenced, hog wire, butane system. Located Ruggs Bluff Road, 5 miles north of Point & 5 miles east of Terrells store. The J. D. Hicks place. House built under government supervision. For quick sale, $7950.
200 ACRES hill & bottom land. Running water. Located 5 miles northeast Downsville. 3-4 mineral rights. $8,000.
E. W.CRUSE, REALTOR
J. G. TALIAFERRO — 8617
OFFICE PHONES
3-4412 - 3-4413 - 3-4414

Lots (74)

LOTS
ERIN Ave. Lot 86 x 150 ft.
ERIN Ave. 2 lots 75 x 150 ft. each.
SWISS ST. W. M. Lot 100x423 ft.
ROBERTS ST. 335 x 650 ft. Will sell with or without unfurnished garage apt.
DOWNEY LANE & N. 9th 75 x 150 ft. Corner. Excellent buy.
FORSYTHE AVE. Lot 100x150 ft. Already graded for only $3,100.00.
THOMAS & Alabama. Corner lot 100x150 ft. $1,400. Excellent commercial lot or build 2 homes.
BELL AVE. Lot 50x150 ft. $850.
BELL AVE. Lot 50x150 ft. $650.
FILHIOL AVE. 2 lots 55x175 ft. each.
Mrs. L. G. Gilliland
REALTOR Dial 8551 OR 2-3770

LOT 50x150. 2500 block Cypress St. W. M. Hwy. 80. $2,000 1-3 down. Will finance rest.
MRS. TERECE SALLEY
Phone 8991 Realtor 3-3854

HIGH TREE covered lot 100x156. Corner Warren Drive and Cedar Street. Sunshine Heights Addition.
LOT— Lee Avenue. $750.
WESTWOOD Heights, W. M. 3 lots. Corner Oaklawn & Liberty Sts.
MRS. IVY RAYNER
Ph. 2-0270 or 2-4689

BEAUTIFUL HOMESITES on Alexander & Auburn Avenues.
WOODLAWN DEVELOPMENT CORP.
Realtors Phone 3-6621 or 2-3225

Real Estate Brokers (75)

W. A. GUY REALTY CO.
Lakeshore Sub-division, bayou lots. 100x300. $2,500. Inside lots, 100 x 200. $1,600. 10 per cent down.
Ph. 2-0061 Day & Night

LIST Your Property With
CLYDE O. McDONALD
1409 FILHIOL—Realtor—Ph. 2-3089

LISTINGS APPRECIATED
FREEDA MICKEL
Phone 3-8558 Realtor Ph. 3-8800

FOR QUICK REAL ESTATE SALES
List With
MRS. ERNESTINE KRIGER
Phone 2-0911

The Development Co.
412 Louisville Ave.
Phone 2-4649

COMMERCIAL AND INVESTMENT PROPERTIES BOUGHT, sold & leased.
H. L. ROSENHEIN REALTOR
807 Ouachita Bank Bldg. PHONE 8668

WALLACE D. EZELL
REALTOR
Farm Lands Farm Loans
Phone 2-3853. 504 Auburn Ave., Monroe

LISTINGS APPRECIATED
I & S REALTY CO.
Phone 3-1679 P O Box 800, Monroe La

Wanted Real Estate (77)

WANTED TO Buy: Farm acreage in or near Monroe.
CHARLIE LETT
Real Estate Ph. 3-7430, 7308

WANTED 2 or 3 bedroom home. Phone 2-0270 or 2-4689.

NEWS-STAR—WORLD WANT AD Department Open Until 5:00 P. M. Daily

REAL ESTATE FOR RENT

Business Places (67)

FOR RENT. Store bldg. 1211 DeSiard. Phone 3-0083

DRUG STORE. Stock & Fixtures for sale. Mrs. Nancy O'Neal, Rayville, La.

311 NORTH 3rd. Store building for rent or lease. Call 3-1780 for information.

FOR RENT. White Way Club. Completely equipped. Phone 7116 or 3-5876.

CORNER N. 4th St. & Pine Storebuilding 25x75 ft. Excellent corner for lease or rent.

LOUISVILLE AVE. Lot 100 x 150. For rent or lease.

MRS. L. G. GILLILAND
Realtor Dial 8551—3-3770

FOR RENT — NEW BRICK BUILDING, CORNER 7TH & LOUISVILLE. PH. 2-0207.

BUILDING FOR RENT. 232 TRENTON, WEST MONROE. PH. 3-1819 AFTER 9 A.M.

FOR LEASE
LARGE BRICK BUILDING
Next To Western Union
(50 ft. from DeSiard St.)
H. L. ROSENHEIN
REALTOR
807 Ouachita Bank Building
Phone 8668

Offices & Desk Room (68)

NORTH 3RD ST. Offices and desk space. Parking space. Your telephone answered—Stenographic service. Ph. 3-6661.

OFFICE SPACE. 111½ North Second St. Over Public Loan. Ph. 3-6680 or see Gus Kokinos.

OFFICE SPACE Next to new bank. Upstairs 610 Louisville Ave Ph 3-6680 or see Gus Kokinos

Wanted To Rent (70)

COUPLE desires 2 bedroom unfurnished apartment preferably in college area. Ph. 3-3800.

REAL ESTATE FOR SALE

Business Property (71)

YES, IT'S TRUE
Nicest night club in West Monroe. Building fixtures & stock. There's a reason for everything and a good one why this one is being sold. The business is rushing. Location excellent. Land this money maker before Selman Field arrives.

TERECE SALLEY
Phone 8801 Realtor 3-3884

WANT TO MAKE MONEY
Of course you do, everybody does. Well here's your chance. Drive inn cafe on Hwy. 80. Building & all fixtures. Lot 200x150. This investment will pay big dividends. This is that chance you've longed for. Why not go into business for yourself today. Call for more details.

MRS. TERECE SALLEY
Phone 8801 Realtor 3-3884

TOURIST COURT
NIGHT CLUB
ALL VERY Modern situated on 4 acres of land on outer edge of city limits, W. M. (Shreveport Hwy.) Cabins are furnished with finest of furniture, carpets on floors, air-conditioned, wall heaters, telephone service. Doing extra good business. Better investigate.
CHARLIE LETT
Real Estate Ph. 3-7430, 7308

BAR & ALL Equipment, including 3 acres & 5 room house. Perryville, La. 1 block from town. Doing good business. Ph. 3-0747 or 3-3870.

OLIVE ST.
LOT 130 ft. x 150 ft. on northside of Olive St. between North 4th and N. 5th. 2 nice 4 room houses & bath. Will sell with or without houses. Excellent buy.
Mrs. L. G. Gilliland
REALTOR
502 Rochelle Dial 8551—3-3770

ESTABLISHED
TRAILER PARK
3 acres & 5 room home
R. M. GOCHENOUR
Phone 30 Bastrop, La.

SHORTY'S CAFE
AT FOOT of the old bridge, W. M. Doing excellent business. Priced for quick sale.
CHARLIE LETT
Real Estate Ph. 3-7430 or 7308

Commercial and Investment Properties Bought, Sold & Leased
H. L. ROSENHEIN
REALTOR
807 Ouachita Bank Building
Phone 8668

Farms & Lands (72)

20 ACRES
MODERN 5 room house, bath, back screened porch. Blinds, attic fan, garage, barn, brooder house & chicken yard. Lights, butane, electric pump, telephone, ½ mineral rights. Hwy. 80 West Monroe. Only $11,000.
Mrs. L. G. Gilliland
Realtor Dial 8551—3-3770

160 ACRES FOR rent. Two 4 room tenant houses. [illegible] worked by tractor. [illegible] Columbia Hwy. Contact Mrs. B. W. Reed. [illegible]

Farms & Lands (72)

YOU'LL WANT THE KEY WHEN ONLY $1050 DOWN TURNS IT
PRACTICALLY New 2-bedroom home & den, blinds, fan, panel ray heat, textone walls in pastel colors, carport. Corner lot, 80 x 150. 2 blocks from W. M. high school. Price, $9,280.
MRS. BLANCHE BOURLAND
1311 Cypress St. W. M. Realtor Phone 9740

307 ACRES. 14 miles from Monroe on Hwy. 80. Nice house. Phone 3-0747 or 3-3870

Houses (73)

LOUISVILLE AVE.
EXCELLENT Commercial property-Lovely 2-story home, entrance hall, living room, dining room, breakfast room, kitchen, bedroom, & complete bath downstairs, 2 porches, 4 bedrooms & complete bath upstairs. New roof, exterior newly painted. Garage. Lot 80x150 ft.
MRS. L. G. GILLILAND
Realtor Dial 8551, 3-3770

$1600 CASH
NO CLOSING COST
115 RIVERBEND, W. M. Vacant. 3-bedroom home. Pay equity & assume balance.
MRS. L. G. GILLILAND
Realtor Dial 8551, 3-3770

BEAUTIFUL
100 Acres with new 3 bedroom ranch style home. Hwy. 15. W. M. Go to end of black top. Take first left hand gravel road. Go ½ mile. See sign. $6500 cash. Balance of $8,000 in notes.

ALREADY FINANCED
3 bedroom home. Separate dining room. Floor furnace. 5 telephone jacks. Breezeway, garage. Only $11,500. $2300 cash. Assume loan at $66 per month. 406 Circle, W. M..

LARGE & BEAUTIFUL
3 bedroom home. Separate dining room. 1407 Trenton.

EXCELLENT BUY
3 bedroom home. Hardwood floors. Within 1 block of business district. 406 Cotton. Only $6,000.

MRS. TERECE SALLEY
Phone 8801 Realtor 3-3884

PEOPLE WHO LIVE
ON WHITES FERRY ROAD LOVE IT. You too, would be happy with this modern & attractive home. Attic fan, blinds, floor furnace. Good well with electric pump. Natural gas. Double garage. Chicken house with yard. Large garden spot. Just 3 miles out.
MRS. BLANCH BOURLAND
1311 Cypress St. W. M. Realtor Ph. 9740

WHAT'LL YOU HAVE FOR ONLY $13,500
I'll tell you what you'll have. An ideal neighborhood surrounded by nice new homes & you will be the owner of one of the most outstanding well designed homes in the area. This home as a lovely living & dining room combination, ultra modern kitchen with breakfast area. Ideal panel den for the children. Carport with storage. Buy now and choose your colors. 3 blocks from Highland grade school, Sunshine Heights Addition.
MRS. BLANCHE BOURLAND
1311 Cypress St. W. M. Realtor Ph. 9740

$44 PER MONTH
Spacious 2 bedroom home. Southside. Ph. 3-6621 3-3226 or 2-0331

CAN YOU
Buy a lot and build a good 3 bedroom home with 1000 sq. ft. of floor space for $8500? Phone 3-6621 2-3226 or 2-0331

BY OWNER
Two Bedrm. Brick Home
TILE BATH, large living room, separate dining room, large screened porch, Venetian blinds, corner lot 100 x 150. Magnolia & Azelia, in old Spanish City Addition. $14,500. Ph. 8740.

5 ACRES
IN W. M. CITY LIMITS
Near 10th & Crosley. Only $1,000
CHARLIE LETT
Real Estate Ph. 3-7430, 7308

WE BUILD HOMES WHOLESALE NOT RETAIL
SO why buy an old home when we can build a new one cheaper
JACK ARMSTRONG
GENERAL CONTRACTOR
Dial 3-1227

FOR SALE. Two good black land farms west of Wisner, La. on Bayou Macon. [illegible]

REMODELED 3-bedroom home on lot 80 x 100. Located at 401 Wheelis. West Monroe, in front of Ransom School. Ph. 3-1410 or see T. John. 232 Trenton. W. M.

THE HOME OF SEVEN CLOSETS
BY OWNER—601 Downey Lane. 3 bedrooms, 2 tile baths, central heating. 2 car garage. SEVEN CLOSETS. Carpeted throughout. [illegible] Lot 70 x 150. 2 blocks from Neville High School $15,000. Occupancy in 6 weeks.

A Country Home You Will Like
Just off White's Ferry Rd. 3 bedrooms with all modern conveniences. Over 1 acre of ground with beautiful shade trees. For appointment dial 3-1221.
ARTHUR L. VATTER

NEW BRICK 3 bedroom home. Tile bath. Highland Addition. Ph. 3-7321

SOUTHSIDE. CLOSE in. 304 Layton, 5 room house. Excellent buy at $7578. Ph. 3-0747 or 3-3870.

HOMES, LOTS, [illegible]
E. A. PORTER, REALTY
Phone 3-4621

2 BEDROOM HOME
•Venetian Blinds
•Hardwood Floors
•Floor Furnace
•Small down payment
•Take up notes
•Butane
•Corner Lot
PHONE 2-0778

Business Property (71)

Business Property (71)

FOR SALE
FINE CORNER BUSINESS LOT
LOCATED ON CLOSE IN BUSINESS STREET
H. L. ROSENHEIN
REALTOR
807 Ouachita Bank Building
Phone 8668

REAL ESTATE FOR SALE

Houses (73)

1410 SOUTH GRAND
2 STORY BRICK HOME
3 LARGE bedrooms, bath and den upstairs. Downstairs—½ bath. Large living room, large dining room, breakfast room, and kitchen. Hardwood floors throughout. Large cool front porch. Double garage. (Several beautiful large pecan trees) in neighborhood of U. S. Congressman, lawyers, doctors and Mrs. Big Masur.
C. E. BUCKLEY—PH. 3-1195

2808 GORDON
NICE 2 bedroom home with 2 baths. Living room & complete dining room. Glassed in back porch. Many extra features. Already financed. $2,000 down.
MRS. ALICE DAVID
Phone 3-0881 or 3-4380

H. W. CHAPMAN
GENERAL CONTRACTOR
PLAN SERVICE—FREE ESTIMATES
DIAL 2-8634

BY OWNER: Located on Lake St. John. 6 room house, attic fan, floor furnace, Venetian blinds, pecan trees. Lot 100 x 150. Owner transferred. E. R. Melancon. Ph. 4104 Waterproof.

SOUTHSIDE
$6850
3 BEDROOMS. Large living room, dining room, breakfast room, & laundry. 2 lots. 700 Georgia St.
MRS. IVY RAYNER
Realtor Phone 3-4870 or 3-4680

IF YOU Want homes in the country or city. See what I have.
MRS. W. C. CURRY
Phone 3-5878

DOWN PAYMENT
$500
2 BEDROOM Home with dining room. 113 Plum St. W. M. Full price $4,750.
CHARLIE LETT
Phone 3-7430 or 7308

WEST MONROE 1 block from town. 5 rooms & bath. Excellent buy. $6500 Ph. 3-0747 or 3-3870

106 COLEMAN W. M. 2 story 16 room, rooming house. Excellent income.

LARGE 2 story brick home 4 bedrooms. 3 baths. Northside. For further information please call.
MRS. R. E. DAVIS
Realtor
Phone 8422 or 3-6660
MRS. C. W. WILLIAMS
Phone 6330

Nothing down for Pre-Fab garage.
ELSIE McCLENDON
Real Estate Ph. 3-3463 or 3-4669.

SACRIFICE at $7,250 two large bedrooms, bath, hardwood floors. Fenced back cor. lot. South. Only $1,300 total down payment.

$1,100 BUYS Complete Service Station business & equipment in the City on Main Thorofare & Hiway. Will make you a living. Owner going into service.

BEAUTIFUL Lot 100 by 150 with trees in Sunshine Heights. Surrounded by lovely new homes.

INVESTIGATE The price these 3 adjoining lots between Downey Lane & Rochelle Ave. No lots left near Neville at these prices.

INVEST $2,500 and assume $1,500 (payable $15.00 per month) for 4 colored rent houses 1 block off DeSiard. Your $2,500 will net you $60 per month.

BEN F. (FRANK) GOZA
304 Breard Phone 3-6043

206 ANDERSON. W. M. 3 bedroom home. Asbestos siding. Lot 60 x 150. $10,000.

1311 N 6TH W. M. New 2 bedroom home. Carport. F. H. A. built. Near new high school, W. M. Wall heaters, $6,500. $1,000 cash.

300 ORANGE. 5 room house. Asbestos siding. New paint job. 2 lots. $5,250. $1,250 down payment.

3 LOVELY Lots to build on. Ark. Road. McGuire Addition. $2,750.

A. J. LESTER, REALTOR
1302 Cypress, W. M. Ph. 3-6311, 3-1368

BARGAIN
THIS WEEK
SOUTH SIDE, MONROE
Ideal rental property or residence.
Modern new 2 bedroom home priced only $3950. Will return 15% on investment.
Phone 2-1182 or 2-0757

NEW
2 bedroom home. Located in West Monroe. Immediate Possession.
$500 DOWN
No Closing Cost
CLYDE O. McDONALD
1409 Filhiol Ph. 2-3089

A GOOD BUY
6 rooms, 2 baths, central heating, hardwood floors, kitchen, double carport on concrete slab.
$20,000
S. Willis Williams Ph. 6197
1104 North 2nd.

DESIRABLE LOCATION-
214 PARGOUD DRIVE
2 BEDROOMS & SLEEPING PORCH
VACANT-REASONABLE
PHONE 6693

711 AVOYELLES
New 2 bedroom home with carport. Large corner lot, floor furnace, attic fan, Venetian blinds. One block off Loop Road. Pay owner's equity and assume G. I. Loan at $49.00 per month.
Contact R. W. Tull
Ph. 8006

REAL ESTATE FOR SALE

Houses (73)

FRANK EASON
GENERAL CONTRACTOR
RESIDENTIAL PLANS
PHONE 3-3131

NEW HOMES — OUR SPECIALTY!
MONROE & WEST MONROE
GREATER MONROE HOMES, INC.
PHONES 2-1183 or 2-1823

111 FOREST AVE. 6 room, cottage. Near Grade School. Paved st. garage, screen porches. Early possession. Price $5250

VERY ATTRACTIVE LOT in Edgewater Garden fronting Bayou DeSiard. 100 ft. front. Depth 364 ft. Price $3,000.

LUTHER REED & CO.
Phone 3-4760 or 6760

4312 SOUTH Grand. Pelands Sandwich Shop with living quarters. 5 rooms. 1½ baths. $6000. Terms.

30 ACRES, 5 room house, electricity, water, 8 miles from W. M. $8300. Terms.

2616 DICK TAYLOR, 5 rooms, bath, h.$4,250 [illegible] each.

S. Willis Williams - Ph. 6197

DESIRABLE HOMES — MONROE AND WEST MONROE — SEE
FAULK & FOSTER

3 BEDROOM HOME, near paper mill. Notes $30.44 per month. $6,500.

BUILDING and lot 50 x 150. 107 Powell Ave. Already leased. Good investment. $5,000.

Very attractive 3 bedroom modern home. 503 Hilton

END OF College Avenue, Ranch Style. 3 bedrooms, 2 tile bath home. Only two years old. Easily financed. Possession within one month.

WILLIS W. MONTGOMERY
Licensed & Bonded Real Estate Broker
Your Listings Appreciated
Central No. 3 811 Jefferson
Ph. 3-4045 Nights Ph. 3-4340 Days

NEW COUNTRY HOME
ON 80 ACRES Well drained land 20 miles from Monroe—3 bed rooms—2 baths—modern conveniences. On black top road and permanent water. Land seeded to good grasses and clovers. New fences. For information call
WALLACE D. EZELL
REALTOR,
Farm Lands—Farm Loans
Phone 3-3853, 504 Auburn Ave., Monroe

300 S. RIVERFRONT, W. M. Nice corner lot. Convenient location to W. Monroe or Monroe. 2-story home. $6750.

SOUTHSIDE, W. M., near Mitchell School. Nice home with living room, dining room, kitchen, 3 bedrooms, screened porch, bath. Black - top street.

104 FAIRFIELD. McGuire Add. 3 B. R.

WHITES Ferry Road. 3 B. R.

CORNER of Cedar & Arlene. 2 & 3 B. R. home. Sunshine Heights.

902 CROSLEY. W. M. 7 room house. 3 B. R., L. R. D. R. kitchen, den, & bath. 1 block from Catholic School. $6,000.

101 ORANGE St. Nice home with bath. Will sell or trade for country property.

6½ ACRES. Hwy 80.

10 ACRES & 5 room house.

31 ACRES & 6 room house.

CALHOUN. Hwy. 80. 3 acres. 6 room house. 3 pecan trees.

1606 COLE Ave. College Add. 3 bedrooms.

THE SHADY REALTY
Phone 3-6031

306 K. STREET—6 room house. Three bedrooms & 2 baths. Completely renovated. New 214 lb. roof. Lot 70 x 150. F. H. A. commitment.

1620 MILTON, Marie Place Add. New brick home. 3 bedrooms. Lot 75 x 175. Near Lexington St. Grammar School.

1311 COLLEGE AVE. 5 room house. Hardwood floors. Attic fan. Floor furnace. Garage. Lot 50x175. $1500 cash. Balance G. I. & F. H. A. loan. Monthly payment $61.50 including taxes & insurance.

EDGEWATER Gardens. 3 bedroom home. Excellent condition. Double garage. 300 ft. on Bayou DeSiard. 330 ft. deep. Price $17,500. (Turn right at dam, 4th house)

3422 N. 8TH. McGuire Park Addition, W. M. 2-bedroom home. 3 years old. Hardwood floors & floor furnace. Lot 60x150. Pay cash down payment and assume loan. FHA financed. Monthly payments $44 per month.

304 ALEXANDER. A nice 3 bedroom home with bath. Living room, dining room, kitchen dinette, large lounge room, hardwood floors, attic fan, and lots of closets. Carport, and storage room. Possession within 30 days. $17,325.

LOTS

3 & 4 ON N. 8th. St. North of Ark. Road. $1050. $225 cash. Balance $10 monthly.

1107 AUDUBON—100 x 150. Facing Jewel Lake. $600 cash. Balance payable $6 per month.

CORNER PARK AVE. & Bolett. Lot 150 x 155. Sewerage paid. $5,000.

FARMS

80 ACRE FARM 30 acres open. All under fence. One 4 room house. On mail route & school bus, near Watson Grammar School, known as McGuffey Saw Mill place. $7,000.

E. R. & L. K. BREARD
Realtors Phone 6221 or 9061

1504 FAIRVIEW AVE.
Nice 2 bedroom home with large lot, and beautiful shade trees.
H. L. ROSENHEIN
REALTOR
807 Ouachita Bank Building
Phone 8668

NOTICE
We are in a position to make Conventional or F H A Loans on houses up to $20,000
PHONE 3-4412
E. W. CRUSE, REALTOR

1504 FAIRVIEW AVE.
Nice 2 bedroom home with large lot, and beautiful shade trees.
H. L. ROSENHEIN
REALTOR
807 Ouachita Bank Building
Phone 8668

REAL ESTATE FOR SALE

Houses (73)

300 LINDERMAN, W. M. Lovely 4 bedroom home & garage. $7,850.

708 S. 8TH W. M. Large 3 bedroom home with 2 porches. Garage. Near school.

206 GEORGIA, 2 bedroom home. Already financed. Price $7,350.

806 CLAYTON. Lovely 5 room home. Hardwood floors, & blinds. $7,000.

802 WOODROW. W. M. 5 room modern home. Garage. Already financed. $6,500.

800 CROSLEY, W. M. Vacant. Lovely 5 room home near school. $6,800.

500 COLEMAN, W. M. 2-bedroom home. $4,200.

1801 ARK. RD. W. M. Lovely 3 bedroom home with separate dining room. Garage. Chicken house & yard. Corner lot. 150 x 150.

LOTS OF LOTS. Sunshine Heights Add. Small down payment. Balance financed.

MRS. BLANCHE BOURLAND
1311 Cypress St. W. M. Realtor Phone 9740

$600 DOWN TO G. I.
NICE 2-BEDROOM home at 2609 N. 11th, W. M. Large living room, double garage with concrete drive, breezeway, hardwood floors, Venetian blinds, and plumbed for automatic washer. Extra large lot with shrubs and sodded with St. Augustine grass. All city conveniences with no city taxes.

$1250 DOWN
2602 N. 8TH, W. M. 3 bedroom home. Living room, dining room, kitchen, garage, hardwood floors, floor furnace, Venetian blinds, and convenient to church, school and drug store.
BUTLER REAL ESTSATE
Phone 3-7345

LAKESHORE Addn—Beautiful gray brick home, surrounded by oak and pecan trees. Large living room. 3 bedrooms, dinette & kitchen. Oak floors. 6500 B.T.U. floor furnace, storeroom. Lot 75x100 ft. 4 months old. Quick possession. Excellent buy at $11,500.00.

CALYPSO — Large two story house, 7 rooms & bath and 2 room apartment & bath. Two porches. Storeroom. Excellent investment property.

BEAUTIFUL 3 bedroom brick home, spacious living room with fireplace, separate dining room, separate breakfast room, kitchen with plenty cabinets & tile drain boards. Hardwood floors and some rugs & carpets. Venetian blinds, attic fan. Tile bath. Garage and large playroom. Well landscaped corner lot.

ROBERTS Street. Four room garage apt. Double garage & storeroom. Lot 50x150.

701 MATTHEWS ST. Attractive 2 Bedroom home, living room, dinette & kitchen, hardwood floors, floor furnace. Well landscaped lot 50 x 142½ ft.

811 BREARD. 4 room house & bath. 2 porches. Garage. Lot 60 x 150 ft. Excellent buy.

CORNER N. 4th & Pine, Building and large house. Excellent location for clinic or business. Lot 65 x 103 ft.

LOUISVILLE AVE. Lovely 2 story home. Ideal for clinic, or convert into offices.

306 PINE. LARGE house. Lot 70x150 ft. with use of alley in rear. Priced for quick sale.

706 ARKANSAS. Either commercial or lovely home newly redecorated. Large lot.

SOUTHSIDE 2 excellent commercial locations both corner lots.

720 FLORIDA 2 room house & bath. Lot 50x150 ft. Terms.

4304 SOUTH Grand. A rambling 3 bedroom home with a beautiful lot 90x250 ft. Garage and servant room.

APPLE ST. Large 6 room house & garage. Good roof & paint at $6,850.

APPLE ST. Duplex. 3 rooms & bath. 2 rooms & bath. Good revenue. Only $6,-850.

WINNSBORO ROAD. Four room house. Electric pump, natural gas, lights, lot 100 x 420. Good buy at $2,750. 2 screen porches, all under fence.

200 SOUTH MCGUIRE. Where can you find central heating, attic fan, blinds & shades in a 4½ room house for only $7,350.00? And that isn't all, there is a screened porch, double garage, laundry room & 2 lots.

WEST MONROE

115 RIVERBEND. Modern 3 bedroom home, living room, combination dinette & kitchen, 3 years old. Blinds, oak floors, double garage & carport. $1,600 cash and assume balance, montly payments $52.07 will be less if homestead exemption is signed. Vacant.

HWY. 80. 6 MILES from new bridge. Turn left, then ½ mile. Modern five room house with modern kitchen & bath. Venetian blinds, attic fan, screened back porch. Garage, barn, chicken house & yard. Butane gas, lights, telephone, & electric pump. Asbestos siding. 20 acres. $11,000.00. ½ mineral rights.

Mrs. L. G. Gilliland
Realtor Dial 8551—3-3770

REAL DEALS
WEST MONROE
New 2 and 3 bedroom homes. McGuire Addition and near New High School, or will build what you want.
Call or Contact
CHAS. CHISHOLM
Office
811 Trenton, W. M., Ph. 2-3418
or
T. C. ROGERS,
CONTRACTOR
1502 N. 3rd, W. M., Ph. 3-7192

1502 Cypress Street
Lovely Brick Home
With beautiful grounds, trees, shrubbery, flowers, and lawn.
This property lends itself for a lot of living, and would also be ideal for Doctor's office and Clinic, or for some business general offices.
This property is available now for less than value or cost of replacement.
Shown By APPOINTMENT Only
H. L. ROSENHEIN
REALTOR
807 Ouachita Bank Building
Phone 8668

REAL ESTATE FOR SALE

Houses (73)

BY OWNER. Nice 3 bedroom house. Garage apt. Large corner lot. Near school. 700 Splane Dr. W. M. Ph. 3-3002

WE HAVE HOMES TO FILL THE NEED OF FAMILIES IN ALL INCOME BRACKETS.

LOW INCOME

$1196 down — $40 month — Total price $6537. Home has two bedrooms, living room and kitchen. Has frame exterior—sheet rock interior. Plumbed for auto. washer—Venetian Blinds and space heaters. Located on southside of Monroe.

$40 Month — $1578.25 down — Total price $7943. Already financed — assume loan — no closing costs. Two large bedrooms — Living room — kitchen and dinette combined. Has Bar-B-Q- pit on lot 75x125. Located at 1308 North 7th Street in west Monroe. We invite your inspection by appointment.

$1500 Down — Owner will finance balance. 30 minutes from Monroe on Crew Lake. Has living room, bedroom, kitchen and bath downstairs — large room upstairs. A wonderful buy for $4300 including some built in furniture and electric range and refrigerator.

$1345 down — approximately $43 monthly for two bedroom home on S. 1st Street, Monroe. Has living room, kitchen and attached garage with 10x12' store-wash room. Lot 57x150. Don't miss this home.

$1550 down & finance balance on 5 room home at 1005 Cole Avenue in college area. Living room, dining room and kitchen with 2 bedrooms. Garage with store room. Home is only 6 years old. selling at the low price of $7750.

$6675 for three bedroom home at 118 S. McGuire. Has 6 rooms and double garage with concrete drive. A terrific amount of house for this small price.

MEDIUM

Five large rooms on near northside, Monroe. Has living room, dining room and kitchen with two bedrooms — disappearing stair with storage in attic. Home is being redecorated inside now. Will sell for $10,500. Has closed in back porch and screened front porch —Venetian Blinds and two floor furnaces. See at 602 Hudson Lane.

One of the most attractive locations on Cole Ave. Large 5 room home with living room, dining room, kitchen and dinette, two large bedrooms — closed in back porch, plumbed and wired for washer and dryer and screened front porch. Has garage with concrete drive and storage. $3000 down and assume loan. Call for information.

Brick veneer in Sunshine Heights for $12,-600. Has living room, dining room, kitchen with dinette, two bedrooms and paneled den. All modern construction, attached garage with storage. Will finance.

505 Sherrouse Street in College area. New home, three bedrooms, living room, kitchen and dinette with carport. Outside storage and laundry. Has panel ray heat. Venetian Blinds, exterior of asbestos shingles and California redwood. Can buy for $3600 down. Finance balance. Total price $13,000.

HIGH INCOME

On Spencer near Marie Place. Three bedroom home on lot 75x150. Has living room dining room kitchen and dinette. Metal awnings, screened porch, disappearing stair with cedar closet in attic. Priced at $21,000.

110' on Bayou, 523' deep. On this beautiful lot you'll find a rambling ranch style home with living room, dining room, kitchen dinette, 12x26' screened porch facing bayou, three bedrooms, two baths. The entire home is arranged for every modern convenience. It is priced at $21,-000. Let us show you.

TROY & NICHOLS
PHONE 3-7756
Realtors Frances Hotel
Phone 3-7758 3-6839

WINTER IS HERE! !
NOW IS THE TIME TO SEE US FOR.....
* ROOFING, SIDING
* CROSLEY APPLIANCES
* PAINT, WALLPAPER
* CEMENT
* PLUMBING FIXTURES
* MILLWORK
* DOORS, WINDOWS
* HEATING SYSTEM
* LIGHT FIXTURES
NO MONEY DOWN — 36 MONTHS TO PAY
$2500 MAXIUM
(Existing Mortgages No Hold Back)
USREY LUMBER & SUPPLY
501 N. 18th Ph. 7704, 7853, 2-0804

Lots (74)

Lots (74)

IDEAL NORTHSIDE HOME SITES
LOCATED ON
PARK AVENUE
MARIE PLACE
MILTON AVENUE, AND
LEXINGTON AVENUE
MARIE PLACE SUBDIVISION
MONROE'S BEST NORTHSIDE ADDITION
H. L. ROSENHEIN
REALTOR
807 Ouachita Bank Bldg. Ph. 8668

REAL ESTATE FOR SALE

Houses (73)

WHITES FERRY ROAD
House and 2.6 acres. All city conveniences. 10 mins. from town.
Ph. 6193

WEST MONROE

1600 RIDGE AVE. New 2 bedroom home. Plenty of shade. On ½ acre.

1010 CROSLEY, 3 room house on good lot. $3,000 or will trade for country property.

NEAR PAPER Mill. 2 room house with 1 acre. Small down payment.

ON KELLER St. 1 acre. Good building site.

WHITES FERRY Rd. 3 bedroom home with bath. On 10 acres.

2 BLOCKS Off Whites Ferry Rd. 3 bedroom home recently built. Lots of shade trees. On 3½ acres.

604 MITCHELL Lane. 2 bedroom home. Large screened in back porch. On black top St. Plenty of shade trees. 1 block from Mitchell School. Bargain Price.

706 S. 7TH. NEW 2 bedroom home. Large lot. Will F. H. A.

HWY. 80. LARGE New 3 bedroom home. Close in.

SUNSHINE Heights. Large 4 bedroom home, with dining room. On large lot.

407 N. 10TH. 4 room home with 6 acres of land. Only $3,200. Priced for quick sale.

MONROE

400 COLUMBIA Ave. Near College Addn. new 3 bedroom home. On nice large corner lot with 2 way drive Carport.

304 VIRGINIA. 2 bedroom home. Good terms.

1606 FILHIOL. College Addn. 3 bedroom home. Garage with breezeway.

1612 GEORGIA. Nice 3 bedroom home. Like new. Pay equity and take up notes. This is an extra nice home.

SOUTHSIDE. 206 Carlton. 5 room house, also 4 room house on same lot, size 100x150. Only $6,800. Good buy.

ACRES

3 ACRES Near Bawcomville. Nice 4 room home with 2 rental houses. Gas, electricity and water. Or will trade for Oak Grove property.

80 ACRE Farm in cultivation 10 miles out on Jonesboro Rd. Completely fenced.

3 ACRES 2 bedroom home. Butane gas, electricity. On black top Rd. 1 Mile and half off Hwy 80 W. M.

1 ACRE, 2-bedroom home. Butane gas, electricity. On black top Rd. 1 mile & half off Hwy. 80, W. M. $3,600.

20 ACRES. New 5 room house with extra 3 room house. Electricity, good well, butane gas. Close in on Prairie Rd.

40 ACRES. ½ mile off Columbia Rd. All city conveniences. 10 minute drive from town.

LARGE Cattle Ranch with some timber. Near Tallulah.

WILL YOU Trade? Do you have City property for a good 40 acre farm home. Close in with all city conveniences.

6 ACRES. $1,650. Just off 7th St. Close in W. M.

COMMERCIAL

18 CABINS. Large office with living quarters, for lease. Hwy. 80. W. M. Woodcraft Shop. W. M. Equipment building and lot. All goes for $2,100. On terms. This will pay its way.

LOTS

SEVERAL LOTS Near 8th & Lazarre, W. M.

1600 BLOCK of South 4th, Monroe. Near new school. Pay some equity and $10.00 a month.

LOT 700 blk. Florida. Monroe.

LOT CORNER S. 8th & Morris.

1 BLOCK Off Ark. Rd. Large lot.

NEAR Claiborne School. 100 x 300. Only $800.

SPELL ST. 80 x 200. $180 down. $15 per month.

KELLER ST. 75 x 150. $100 cash.

LOUISVILLE AVE. 100 x 200 with large 2 story building.

SPLANE Drive. W. M. Nice location. 60 x 250. Well worth asking price.

CHARLIE LETT
Phone 3-7430—7308

Beautiful One-Story
BRICK HOME
3 Bedroom—2 Baths
Very attractive grounds, with trees, shrubbery, flowers, and lawn.
Located in one of the best northside residential sections.
H. L. ROSENHEIN
REALTOR
807 Ouachita Bank Building
Phone 8668

REAL ESTATE FOR SALE

Houses (73)

506 MORRISON, Southside Monroe. Nice 3 bedroom home. Attic ventilation. Plumbed for automatic washer. Priced to sell at $4,700.

Pearson & Mason Realty Co.
306 South Grand
Phone 3-7900

TAKE 36 MONTHS TO PAY . .
FOR
LABOR AND BUILDING MATERIAL REQUIRED TO REMODEL YOUR PROPERTY
SUPERIOR LUMBER CO.
2900 Louisville Ave. Dial 2-8106

BUY YOUR OWN HOME

NEAR COLUMBIA. 3 room house. Lights. Butane gas. Telephone. 1 acre land located near Chaps Drive Inn. The Pierce Place. $1100.

706 Miss. St. 3 room house and bath. Porch, lot 36 x 150, $5,500.

CHAPPELL ST. Just off Standifer, room house Bath. Venetian blinds. Copper pipes. Screen porch. Furniture. Lot 56 x 265.

6 ROOM HOUSE & 2 baths, 3-4 acres land. Free gas and water. Located on old Monroe - Bastrop Road. $4600.

SOUTH 8TH St. 5 room brick house. Almost completed Carport. Store room. Life time roof Attic fan Floor furnace. Lot 75 x 150 Will G I. $11,000.

NORTHSIDE—Lovely 3 bedroom home Combination dining & living room Breakfast room, double garage, attic fan, floor furnace, modern kitchen. Fire alarm system. Large lot. $18,000.

NORTHSIDE—3 apartment building with double garage, work shop, large store room. Venetian blinds and shade trees Corner lot, $18,400.

WEST MONROE

117 PELICAN DRIVE. 4 room house & bath. Venetian blinds. Floor furnace. Lot 70 x 150. $7350.

401 RIVERBEND Dr. 5 room house. Bath. Window fan, venetian blinds. Floor furnace Lot 50 x 150. Will G. I. for small down payment.

CORNER Bailey & Jewel Sts. 5 room house, bath, glassed in porch, garage, store room Near Brown paper mill Will G. I for small down payment.

4 BEDROOM house. 2 Screen porches, garage Re-roofed & partly redecorated 508 Clayton. W. M Will G. I. for small down payment

505 NORTH 5TH—6-room house, bath, porches, breakfast room, garage, attic fan, and lot 50x15.. $6,500

216 SOUTH RIVERFRONT—7 room house. Large screened porch. 2 baths. Also 3 room garage apt with bath, large store room Attic fan Metal awnings. Hardwood floors $10,750. with termite guarantee.

1011 OTIS St McGuire Addn. 5 room house Bath, breezeway, double garage, screen porch, attic fan and Venetian blinds 3 lots $11,400.

COMMERCIAL PROPERTY

STORE Building. Lot, fixtures & stock Desirable location. W. M. $5,500.

FOR COLORED

LILAC ST. Just off Natchitoches Road. 3 room house, well water, electric pump, lot 150 by 300. $1925.

101 SOUTH 25TH St. 10 room house. 3 baths, 4 extra lots. 2 furn. apts. Upstairs. $10,000. Terms.

3 4 - ROOM HOUSES located Renwick St., W. M.

6-room house & bath. 1300 Pine St. $2650.

LOTS

BLOCK of 6 lots, Peshing Ave. 50x150 each. $3,000.

2 LOTS, South Grand. 50 x 150 ft. each. $2400.

1 LOT on Madison St., W. M. 50 x 150. Ft. $460.

NICE building lot. 50 x 150. West Wood Height add. W. M. $650.

4 DESIRABLE building lots. Located on black top Tenn. St.

IDEAL large building lot Corner Loop Road and Forsythe Ave., for any priced home.

NICE building lot. 100 x 150. Located in Sunshine Heights Add. W. M.

FARMS

60 ACRE farm. 7 room house, good condition. Bath, garage, barn, chicken house, stock pond, running branch, fenced, hog wire, butane system. Located Bosco Bluff Road, 5 miles north of Point & 6 miles east of Terrells store. The J. B. Hicks place. House built under government supervision. For quick sale, $6500.

200 ACRES hill & bottom land. Running water. Located 5 miles northeast Downsville. 3-4 mineral rights. $8,000.

E. W.CRUSE, REALTOR
J. G. TALIAFERRO — 8617
OFFICE PHONES
3-4412 - 3-4413 - 3-4414

Lots (74)

LOTS

ERIN Ave. Lot 50 x 150 ft.

ERIN Ave. 2 lots 75 x 150 ft. each.

SWISS ST. W. M. Lot 100x423 ft.

ROBERTS ST. 335 x 600 ft. Will sell with or without unfurnished garage apt.

DOWNEY LANE & N. 9th 75 x 150 ft. Corner. Excellent buy.

FORSYTHE AVE. Lot 100x150 ft. Already graded for only $3,100.00.

THOMAS & Alabama. Corner lot 100x150 ft. $1,400. Excellent commercial lot or build 2 homes.

BELL AVE. Lot 50x150 ft. $800.

BELL AVE. Lot 50x150 ft. $800.

FILHIOL AVE. 3 lots 55x175 ft. each.

Mrs. L. G. Gilliland
REALTOR Dial 8551 OR 3-3770

LOT 50x150. 2500 block Cypress St. W. M. Hwy. 80. $2,000 1-3 down. Will finance rest.

MRS. TERECE SALLEY
Phone 8801 Realtor 3-3884

HIGH TREE covered lot 100x150. Corner Warren Drive and Cedar Street. Sunshine Heights Addition.

LOT— Lee Avenue. $750.

WESTWOOD Heights, W. M. 2 lots. Corner Oaklawn & Liberty Sts.

MRS. IVY RAYNER
Ph. 3-4870 or 3-4680

BEAUTIFUL HOMESITES on Alexander & Auburn Avenues.
WOODLAWN DEVELOPMENT CORP.
Realtors Phone 3-6031 or 3-6033

Real Estate Brokers (76)

W. A. GUY REALTY CO.
Lakeshore Sub-division, bayou lots, 100x300. $2,500. Inside lots, 100 x 300. $1,[illegible] 10 per cent down.
Ph. 3-6061 Day & Night

LIST Your Property With
CLYDE O. McDONALD
1409 FILHIOL—Realtor—Ph. 2-3089

LISTINGS APPRECIATED
FREEDA MICKEL
Phone 3-6056 Realtor Ph. [illegible]

FOR QUICK REAL ESTATE SALES
List With
MRS. ERNESTINE KRIGER
Phone 3-6061

The Development Co.
412 Louisville Ave.
Phone 3-4660

COMMERCIAL AND INVESTMENT PROPERTIES BOUGHT, [illegible]
H. L. ROSENHEIN REALTOR
807 Ouachita Bank Bldg. [illegible]

WALLACE D. EZELL
REALTOR
Farm Lands Farm Loans
Phone 3-3853. 504 Auburn Ave., Monroe

LISTINGS APPRECIATED
I G S REALTY CO.
Phone 3-1970 P. O. Box [illegible]

Wanted Real Estate [illegible]

WANTED TO Buy! [illegible]
[illegible]

TRAFFIC SAFETY RECORD — A Traffic report for the city of Monroe will be kept on the newly constructed Safety Drive Board in front of the Central Savings Bank and Trust building. The board will record all accidents, injuries and deaths during the months of November and December as well as a similar period last year. Pictured above, reading from left to right, are Sgt. J. E. McMullen, Officer M. E. Whittington, Officer George Whitlow and Captain Jack Davis, all members of the Monroe Traffic division. (Staff Photo by Leon Noland, Jr.)

Monroe Traffic Record To Be Shown On DeSiard St.

Monroe's traffic record will be charted publicly from now through December 31 on a safety drive board installed this week end in front of the Central Savings Bank and Trust Company building. The board was installed in an effort to aid the traffic division of the Monroe Police Department lower the rate of accidents, injuries and deaths in the City of Monroe for the remainder of the year.

Using as its motto "Let's keep the green light burning", the traffic division has had green, red and yellow lights installed on the board. In the case of injuries within the city limits, the yellow light will be burned for one day. Should a person be killed in a traffic accident, the red light will burn for a similar period. Everyday there are no serious accidents which cause injuries and-or deaths, the green light will shine.

The safety drive began Saturday, November 1, and will include the next two months, which are "the most dangerous of the year" according to Captain Jack Davis, head of the traffic division.

During the final two months of 1951 a total of 248 accidents occurred which involved 42 injuries and 11 deaths.

Asking that the people of Monroe "help the Monroe Police Department to help you", Captain Davis pointed out that more accidents occur during the Christmas holidays than any other time. The usual rush during this season, along with the usual rainy and bad weather, make driving hazardous, he said.

JES' RAMBLIN'

(Continued From First Page)

where he taught before coming to L. S. U. in 1940.

Elaborate preparations in colored society were in progress. The prospective bride had served as maid to a lady who met the girl on the street a week after the time set for the wedding, and inquired solicitously,

"Did you have a big wedding, Rachel?"

"Deed ah did, missus, 'deed ah did, de most splendiferous occasion of de season."

"Did you receive handsome presents?"

"Yes'm, yes'm. An' everybody done wear der very best, look jes' lak a white folks' weddin', yes'm."

"And yourself, Rachel, how did you look?"

"Ah was sutinly some scrumptious, yes'm. Ah done wore mah white bridal dress an' orange blossoms, yes'm. Ah was some kid."

"And the bridegroom, how did he appear?"

"De gridegroom? Aw, dat triflin' low down houn' dawg, he didn't show up at all, but we had a magnificious occasion wivout him, jes' de same."

Miss Ann Boyd, of Collinston, daughter of Mr. and Mrs. Guy Boyd, was elected on of the queen's maids at the Louisiana State fair in Shreveport.

She is a student at Louisiana Tech and was elected "Miss Congeniality" at the "Miss Louisiana" contest in Lake Providence. She was also one of the top ten in the "Holiday in Dixie contest in Shreveport where she represented Collinston.

Lloydelle Walters of Monroe was awarded the title of "Most Talented Freshman Girl" at Louisiana State University. The occasion was freshman day, October 23, when freshmen students come into their own.

After the coronation of freshman king and queen, a freshman talent program was held in the gym-armory. Miss Walters sang "Love Is Where You Find It." She was chosen winner by the student council and was presented a cup by Faye Moreland, coed vice-president.

"Confound that bank, why is it closed this afternoon, - who's dead or what holiday anyway?"

The man was in the lobby of the Ouachita National Bank Building Friday afternoon. He banged at the closed, locked door of the bank that opens into the lobby and addressed a man awaiting an elevator.

"No holiday and nobody's dead," the man responded. "If you will look at your watch you will see that it is after 2 o'clock."

Happy Birthday!

Nov. 2—Herbie B. Ryland, Jr., Sandra Noble, John H. Bradley, Jr., A. D. Clarkson, W. L. Husted, Mrs. John J. Keily.

Nov. 3—Mrs. Herbie B. Ryland, Sr., Henry Hanson, Mrs. E. M. Henderson.

Nov. 4—Mrs. Fred McMath, Henry T. Poulan, Mrs. Rhoda Tripp, George Walker, J. R. Williams.

Nov. 5—Josephine McLemore, Mrs. Carrie B. Allred, Mrs. James C. Cole.

Nov. 6—Mrs. Elizabeth Moss, Patsy Simmons.

Nov. 7—Jean Doncer, David Adler, Ellis V. Hunt, Mrs. Robert T. Bliss, Larry McDonald, Mrs. Lucille Skinner, Mrs. C. C. Lee.

Nov. 8—Bobbie Hammett, Linda Ann Brooks, Mrs. Carolyn Green.

HALES BACKING AMENDMENT 7

Monroe Fire Chief Thinks Civil Service Measure Beneficial

Chief H. L. Hales of the Monroe Fire Department Saturday announced his support of Amendment 7 which if passed, would put the municipal fire and police civil service in the state constitution.

Chief Hales stated that this amendment does not change any law, but makes the act which was passed by the legislature a constitutional law. Firemen and police have worked under this act for the past 12 years, the chief pointed out, and the act has proved satisfactory to both these immediately affected and to the public.

"The vote for Amendment Number 7 will assure maintenance of satisfactory service that this law has provided," Chief Hales said.

Earlier this week, Bastrop Chief of Police Ray J. Sibley, who is presently serving as president of the Municipal Police Officers Association for the state, formally endorced the amendment and urged its support by the people of Louisiana.

HOMECOMING

(Continued From First Page)

rally around a big bonfire will end Friday's events.

Pre - game activities Saturday will be opened with an organization meeting of the Northeast alumni in the social room of the student center at 6:30 p. m.

On the side of frolic, upperclassmen have planned a full program for freshmen. Colorful dress, plenty of interesting accessories and special rules of etiquette will go along with the big noise that the frosh will make at the annual football classic.

During the half-time program the marching band and Indianettes will take over. Under direction of Joe Barry Mullins of the music faculty, the groups are rehearsing original formations and special numbers for the presentation of the Homecoming queen and her court.

Carrying out a college tradition, the evening's festivities will end with a dance in the gymnasium on the campus. Alumni, students and guests are to participate in this phase of entertainment.

Stevenson Confident Of Election Victory

CHICAGO, Nov. 1 (AP) — Gov. Adlai E. Stevenson wound up 32,000 miles of campaign traveling in 35 states with the declaration tonight there is an "electric feeling of victory in the air" for the Democrats Tuesday.

At the same time, the Democratic candidate delivered a slashing attack on his Republican opponent, Gen. Dwight D. Eisenhower, charging that he has offered a "strange picture" in the campaign.

In a speech prepared for a rally in Chicago Stadium, which was preceded by a motorcade through the downtown area, Stevenson pictured Eisenhower as "an anguished, reluctant, respected figure reciting distasteful words, shaking hands that made him shudder, walking in strange, dark alleys, caught in a clamor of conflicting voices."

In predicting victory, Stevenson poked fun at what he described as the traditional pattern of Republican campaigns.

He put it this way: In July the Republicans are kicking each others in the shins, pulling hair and calling names. "This is known as creating unity in the Republican party," he said.

Then in August, he went on, "the newspapers compete with each other in predicting Republican landslides. . . . The polls show the Republicans will carry everything except Rhode Island and Georgia and they're doubtful."

"This is the month," he added, "when the Republicans place big orders for confetti and balloons, and the Democrats are workiang on programs for the American people."

Stevenson described September as the month when the newspapers say the Democrats are "gaining a bit" but there's no need to worry because the Republicans are united.

By Oct. 1, he said, "the newspapers sense that something is wrong and they begin to get nervous—they accuse their own candidate of running like a dry creek."

The pollsters begin conceding in mid-October, he continued, that the election is going to be close and by Nov. 1 the newspapers are saying it is impossible to predict the outcome of the election.

"And then," he said, "on election day the Democrats win. And so it goes, election after election. And so it will be next Tuesday."

Stevenson has called Eisenhower the captive of Taft and has argued that Taft lost the presidential nomination but won the nominee.

The Democratic candidate said the contention has been made that a Republican triumph next Tuesday would consolidate the position of progressives in the party and that a Republican defeat would "enable the most reactionary elements to take over the Republican party."

"This seems to me about the most fantastic argument of the year," he declared. "For it suggests that Sen. Taft having laid down the general's program will be humbled and routed by the novel experience of Republican victory.

"It suggests that the junior senator from Wisconsin will be chastened by the heady wine of triumph.

"I see no foundation for these wistful hopes. It is obvious that these men would be emboldened by victory—that they would regard it as the result and the vindication of squalid tactics in these closing days of the campaign."

Stevenson said the late Wendell Wilkie, GOP presidential nominee in 1940, founded the "modern tradition of progressive Republicanism" but that Eisenhower has not once mentioned Willkie's name.

"I know there are still many thousands of progressive Republicans in the Willkie tradition—and I wonder how they feel today," he added.

Deaths

MRS. EDGAR ROBERTS

NEW ERA La., Nov. 1 (Special) — Mrs. Edgar Roberts, 44, died Saturday morning at 2:55 a. m. in a New Era clinic.

Funeral services will be held in the New Era Baptist Church, today at 3 p. m. with the Rev. Carlin officiating, assisted by the Rev. T. J. Boyd. Interment will follow in the Dewey Cemetery at New Era, under the direction of the Young Funeral Home of Ferriday.

She is survived by her husband; five daughters, June, Melba, Rebecca, and Emogene, of New Era, and Mrs. Aldae Wheeler, Ferriday; four sons, Arthur G., Jimmy L., Ray. and Nelson, all of New Era; seven brothers, Lionel Flaherty, Milbrace, Calif., M. E. Flaherty, H. H. Flaherty, and M. F. Flaherty, all of New Era, R. R. Flaherty, Seattle, Washington, N. R. Flaherty, Lismore, La., and E. E. Flaherty, Lake Charles.

Pallbearers will be, T. L. Green, Emmett Green, W. L. Adams, Homer Litsey, Hilton Smith, and A. A. Morace.

SAMUEL CALVERT

FERRIDAY, La., Nov. 1 (Special)—Funeral services were held Friday for Samuel Hornsby Calvert, 56, lifelong resident and prominent planter of Concordia parish, who died in a Natchez, Miss., hospital at 11:40 p.m. on Wednesday, October 29.

Born in the parish, Mr. Calvert was one of the leading planters and engaged in operations for many years at Moro Plantation between Ferriday and Jonesville. Foster's Funeral Home was in charge of arrangements.

Survivors include his wife, Mrs. Emily Marks Calvert; two sons, Sam, Jr., and Randolph Calvert, one sister, Mrs. Charles Bartlett and one brother, Andrew Calvert.

JAMES DUDLEY HOLLAND

RUSTON, Nov. 1. (Special)—James Dudley Holland, 36, died early Saturday morning following a heart attack. Funeral services will be held Sunday afternoon at 3 o'clock from the Trinity Methodist Church, with the Rev. R. R. Branton, officiating, to be followed by burial in Greenwood cemetery.

Mr. Holland is survived by his wife and three children, J. D., Jr., Scott and Gayle, and a sister, Mrs. J. C. Menafee in Dallas, Tex.

He was a veteran of the last war, where he served in the Air Force. He had worked as accountant for the White Buick Co. since his discharge and a few weeks ago purchased the Ruston bulk plant of the Magnolia Petroleum Co. He took an active interest in the Ruston Golf Club, where he enjoyed playing and was secretary for several years. He managed considerable Ruston real estate and a few years ago erected the Holland Building on Park Avenue.

DAVID HENRY CASTLE

ST. JOSEPH, Nov. 1. (Special)—Word was received here today that David Henry Castle, 46, of Sherman, Tex., former St. Joseph and Monroe resident, had died in Kaiser Lautern, Germany while on a business trip. Castle was a native of Shreveport.

Sources said that Castle had sustained a severe heart attack Thursday and had died Friday.

Interment will take place Tuesday in Sherman.

He is survived by his wife, Mrs. Albertine Berry Castle, Sherman; two sons, Sterling Castle, Sherman and David Henry Castle, Minden; mother, Mrs. Jane Castle and one rothe rS..JasC,lt.beSfobohtm m brother S. J. Castle, both of St. Joseph.

RICHARD KIPER

Funeral services for Richard A. Kiper, whose body will arrive in Monroe Sunday morning at 6:30, will be held in Peter's Funeral Home Chapel at 2 p. m., with the Rev. Jack Hanner officiating. Interment will follow in Mount Vernon Cemetery, under the direction of Peter's Funeral Home.

He is survived by his wife, Mrs. Madeline Kiper, Newport News, Va., one daughter, Billie Ray Kiper, Newport News, Va., and his parents, Mr. and Mrs. Eugene Watson Jones, West Monroe.

Pallbearers will be, Charles Hebert, Johnnie Hebert, Paul McKaskel, Courtney McKaskel, Odis Bambury and Buddy Wilks.

GILMER VALLERY

DERRY, La., Nov. 1 (Special)—Gilmer Vallery, 88, died at the residence of a relative here in Monroe early Saturday morning.

Funeral services will be held in Natchitoches, La., Monday at 10 a. m. Interment will follow in Gorum Cemetery at Derry, under the direction of Peters Funeral Home.

He is survived by, three daughters, Mrs. Virginia Byno, and Mrs. Francis Blake both of Monroe, and Mrs. Melissa Kerry, Derry; one son Julian Vallery, Monroe, and 20 grandchildren.

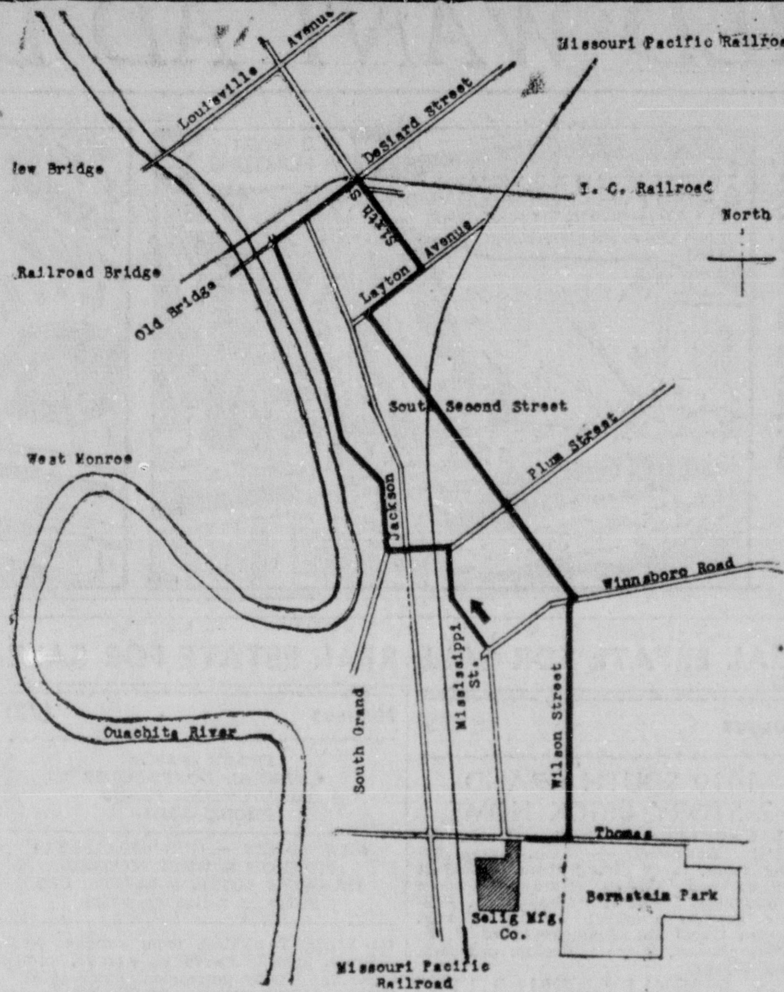

TENTATIVE ROUTE of the King Brothers-Cristiani Circus parade which will perform in Monroe tomorrow is shown in the above cut. Beginning at the circus grounds next to Bernstein Park, the route goes north on Mississippi Street to Plum, then west to South Grand. Here the parade will turn north to DeSiard Street, then along DeSiard east to Sixth Street. Turning back south, the parade will continue to Layton, going west on Layton Avenue to South Second. From here it will go down Second Street to Wilson then back to the circus grounds.

CIRCUS

(Continued From First Page)

section of the city at approximately 12:30 p.m. Tentative plans for the parade, which will be the first of its kind in Monroe in a number of years, call for the caravan to go north on Mississippi street to the intersection with Plum street, where it will turn west and proceed to South Grand. Turning north on South Grand, it will continue to DeSiard street, go west to the intersection of Sixth and DeSiard streets. There the parade will turn back south and continue to Layton avenue, go west on Layton to South Second street. Following South Second street to Wilson street intersection, the parade will turn onto Wilson to Thomas street and then back to the grounds.

A map of the parade route is being published elsewhere in the paper for the convenience of citizens of this area.

The gala parade will be led by the King Brothers elephant herd, which is one of the largest of any performing organizations. Riding one of the lead mastadons will be Miss Barbara Barker, Miss Louisiana of 1952.

All city schools will be dismissed at 12:02 p.m. in order that school children may be able to see the parade and attend the matinee performance, Van Odom, superintendent of the Monroe City School System announced earlier this week.

The performances will last approximately two hours each with the matinee slated to begin at 2 p.m. Night performances will be held at 7:15 and 9:15 p.m. instead of a single performance originally slated for 8 p.m.

The circus is being brought to Monroe under the auspices of the Junior Chamber of Commerce. Tickets are being sold by members of the Jaycee organization.

LEWIS SIGNS NEW CONTRACT WITH OWNERS

Would Give Miners Increase Of $1.90 A Day

WASHINGTON (AP) — John L. Lewis and hard coal operators signed a new contract today raising the wages of 65,000 anthracite miners $1.90 a day effective Nov. 16.

The new contract is subject to approval by the Wage Stabilization Board (WSB) which recently chopped 50 cents off a similar agreement reached by Lewis and the soft coal industry.

The new hard coal contract was announced by Thomas Kennedy, vice president of the United Mine Workers, and Edward G. Fox who led the operators' negotiating team.

They told newsmen that all money benefits in the new contract, with the exception of increased payments to the union's welfare fund, have been applied to the wage structure and not to fringe benefits.

The agreement was worked out in a session which lasted until nearly midnight last night.

The Wage Stabilization Board, after studying the soft coal contract, ruled that only $1.50 of the increase was permissible under anti-inflation policy.

The decision, now under appeal, touched off a strike which ended only after President Truman asked Lewis to call it off. The miners were called back to work with the understanding they would get the other 40 cents of their daily wage boost demand, if and when the WSB approved.

DEMOCRATS GIVE M'CARTHY ANS.

Mitchell Claims Senator Made 18 Errors In 'Stevenson Story'

WASHINGTON, Nov. 1 (AP)—The Democratic National Committee said today that Sen. Joseph R. McCarthy, in a 17-page speech attacking Gov. Adlai Stevenson, "used at least 18 false statements, distortions or quotations wrenched from context."

Chairman Stephen A. Mitchell said research workers had spent four days documenting an analysis of the speech which McCarthy delivered to a nation-wide radio and television audience from Chicago on Monday night.

"We are providing a detailed point-by-point analysis of 18 errors in the speech," Mitchell said in a statement accompanying the 5,000-word reply to McCarthy's 3,500-word speech.

Mitchell said he wanted to call particular attention to "eight glaring falsehoods and distortions."

The first one he cited was McCarthy's statement that the Communist paper, the Daily Worker, said on Oct. 19 that "if Communists want to vote for Stevenson — go ahead and do it but don't vote straight down the line."

The committee's analysis said that "nowhere in the Daily Worker for Oct. 19, 1952, nor for any other date, does there appear any such statement." It quoted the Daily Worker as saying in an editorial that day that its readers should vote for the Progressive party ticket.

In his speech, McCarthy said that Stevenson had surrounded himself with advisers the senator described as left-wing, and said the Democratic presidential nominee "would continue the suicidal, Kremlin-dictated policies of this nation."

Stevenson, who said in advance that McCarthy's speech would be perhaps the biggest smear on record, has taken no particular note of it since Monday. Throughout the campaign, however, he has repeatedly attacked McCarthy and said his rival for the presidency, Gen. Dwight D. Eisenhower, compromised his avowed principles by calling for the senator's re-election.

He also asserted that McCarthy spoke with Eisenhower's full approval.

GREEN MILL INN
225 Walnut Street
SPECIAL SUNDAY DINNER . . . $1.00
TURKEY CHICKEN STEAK
SEA FOOD
OPEN FROM 5:30 A.M. TO 11:30 P.M.

BEST WISHES TO MODERN PLUMBING AT THEIR New Location!
Dealers Supply
2928 Louisville 3-2273

GOOD LUCK TO MODERN PLUMBING AT THEIR New Location!
Weaks Supply
200 N. 4th 3-8831

ANNOUNCING NEW LOCATION OF
Modern Plumbing Co.
307 MORRIS AVENUE
Owned and Operated by
Joseph A. Battaglia
Phone 3-4670
Dependable & Quick Service

SEARS ROEBUCK AND CO.
save steps—save time and save money
Gift Shop THE CATALOG WAY

all the shops of a big city
ARE CONCENTRATED FOR YOU IN OUR 3 NEWEST CATALOGS
Everything under one roof! The one store in town that can sell you the perfect gift for every name on your gift list. One stop and all your Christmas shopping is done! You simply select the items you want—or tell our catalog experts what you have in mind and they'll handle all the details of ordering—it's that easy. No red tape, no forms to fill out—no crowds to fight—and you'll save money!
NEW— Come See This Sears 1952 Christmas Book
Fall and Winter Big General Catalog
Mid-Season Fall Book
You Don't Need All Cash To Buy From Sears Catalogs
Purchases totaling $20 or more may be made on Sears Easy Payment Plan
Visit or Phone Our Catalog Sales Department Today
Phone 2-3312
"Satisfaction Guaranteed or Your Money Back"
SEARS
328 DeSiard Phone 2-3312

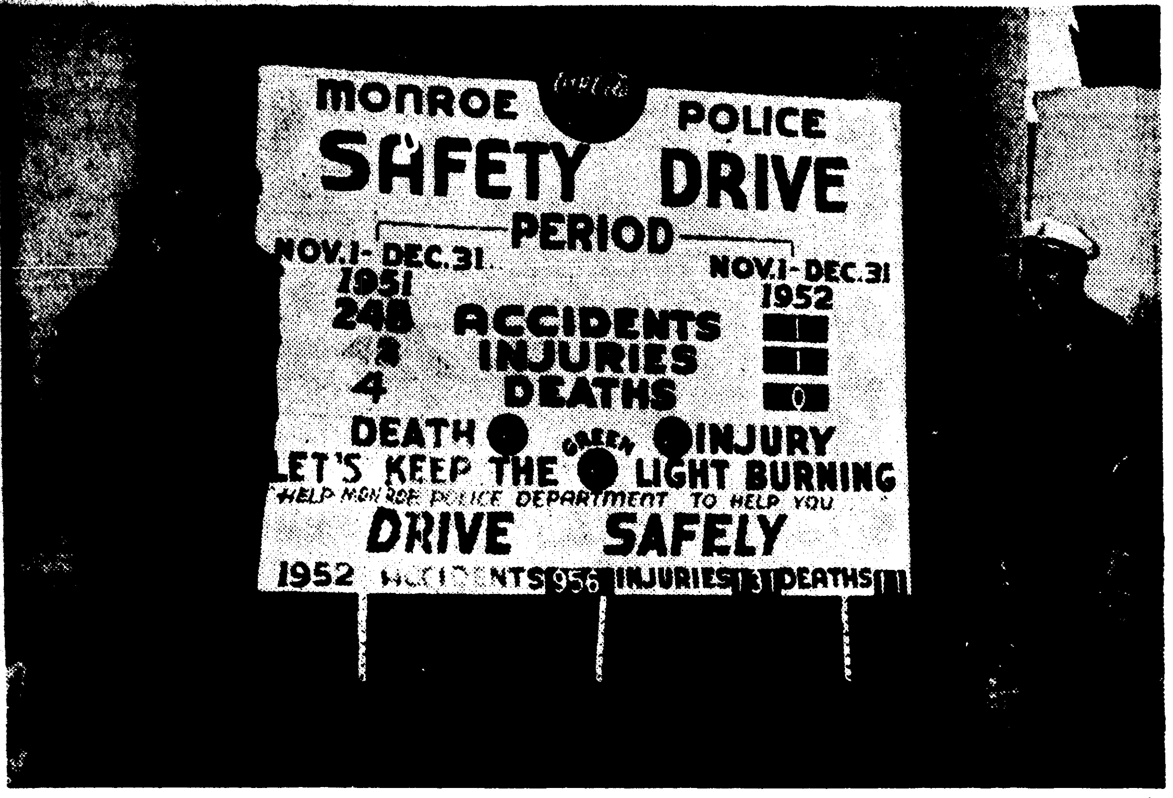

TRAFFIC SAFETY RECORD — A Traffic report for the city of Monroe will be kept on the newly constructed Safety Drive Board in front of the Central Savings Bank and Trust building. The board will record all accidents, injuries and deaths during the months of November and December as well as a similar period last year. Pictured above, reading from left to right, are Sgt. J. E. McMullen, Officer M. E. Whittington, Officer George Whitlow and Captain Jack Davis, all members of the Monroe Traffic division. (Staff Photo by Leon Noland, Jr.)

Monroe Traffic Record To Be Shown On DeSiard St.

Monroe's traffic record will be charted publicly from now through December 31 on a safety drive board installed this week end in front of the Central Savings Bank and Trust Company building. The board was installed in an effort to aid the traffic division of the Monroe Police Department lower the rate of accidents, injuries and deaths in the City of Monroe for the remainder of the year.

Using as its motto "Let's keep the green light burning", the traffic division has had green, red and yellow lights installed on the board. In the case of injuries within the city limits, the yellow light will be burned for one day. Should a person be killed in a traffic accident, the red light will burn for a similar period. Everyday there are no serious accidents which cause injuries and-or deaths, the green light will shine.

The safety drive began Saturday, November 1, and will include the next two months, which are "the most dangerous of the year" according to Captain Jack Davis, head of the traffic division.

During the final two months of 1951 a total of 248 accidents occurred which involved 42 injuries and 11 deaths.

Asking that the people of Monroe "help the Monroe Police Department to help you", Captain Davis pointed out that more accidents occur during the Christmas holidays than any other time. The usual rush during this season, along with the usual rainy and bad weather, make driving hazardous, he said.

JES' RAMBLIN'

(Continued From First Page)

where he taught before coming to L. S. U. in 1940.

Elaborate preparations in colored society were in progress. The prospective bride had served as maid to a lady who met the girl on the street a week after the time set for the wedding, and inquired solicitously,

"Did you have a big wedding, Rachel?"

"Deed ah did, missus, 'deed ah did, de most splendiferous occasion o' de season."

"Did you receive handsome presents?"

"Yes'm, yes'm. An' everybody done wear der very best, look jes' lak a white folks' weddin', yes'm."

"And yourself, Rachel, how did you look?"

"Ah was sutinly some scrumptious, yes'm. Ah done wore mah white bridal dress an' orange blossoms, yes'm. Ah was some kid."

"And the bridegroom, how did he appear?"

"De gridegroom? Aw, dat triflin' low down houn' dawg, he didn't show up at all, but we had a magnificious occasion wivout him, jes' de same."

Miss Ann Boyd, of Collinston, daugnter of Mr. and Mrs. Guy Boyd, was elected on of the queen's maids at the Louisiana State fair in Shreveport.

She is a student at Louisiana Tech and was elected "Miss Congeniality" at the "Miss Louisiana" contest in Lake Providence. She was also one of the top ten in the "Holiday in Dixie contest in Shreveport where she represented Collinston.

Lloydelle Walters of Monroe was awarded the title of "Most Talented Freshman Girl" at Louisiana State University. The occasion was freshman day, October 23, when freshmen students come into their own.

After the coronation of freshman king and queen, a freshman talent program was held in the gym-armory. Miss Walters sang "Love Is Where You Find It." She was chosen winner by the student council and was presened a cup by Faye Moreland, coed vice-president.

"Confound that bank, why is it closed this afternoon, - who's dead or what holiday anyway?"

The man was in the lobby of the Ouachita National Bank Building, Friday afternoon. He banged at the closed, locked door of the bank that opens into the lobby and addressed a man awaiting an elevator.

"No holiday and nobody's dead," the man responded. "If you will look at your watch you will see that it is after 2 o'clock."

Happy Birthday!

Nov. 2—Herbie B. Ryland, Jr., [illegible] Noble, John H. Bradley, Mr. [illegible] B. Clarkson, W. L. Husted, [illegible] John J. Kelly.

[illegible]—Mrs. Herbie B. Ryland, [illegible] Hanson, Mrs. E. [illegible]

[illegible]—Mrs. Fred McMath, [illegible] T. Poston, Mrs. Rho- [illegible] George Walker, J. R. [illegible] McLemore, [illegible] Mrs. James [illegible] Elizabeth Moss, [illegible] David [illegible]

HALES BACKING AMENDMENT 7

Monroe Fire Chief Thinks Civil Service Measure Beneficial

Chief H. L. Hales of the Monroe Fire Department Saturday announced his support of Amendment 7 which if passed, would put the municipal fire and police civil service in the state constitution.

Chief Hales stated that this amendment does not change any law, but makes the act which was passed by the legislature a constitutional law. Firemen and police have worked under this act for the past 12 years, the chief pointed out, and the act has proved satisfactory to both these immediately affected and to the public.

"The vote for Amendment Number 7 will assure maintenance of satisfactory service that this law has provided," Chief Hales said.

Earlier this week, Bastrop Chief of Police Ray J. Sibley, who is presently serving as president of the Municipal Police Officers Association for the state, formally endorced the amendment and urged its support by the people of Louisiana.

HOMECOMING

(Continued From First Page)

rally around a big bonfire will end Friday's events.

Pre - game activities Saturday will be opened with an organization meeting of the Northeast alumni in the social room of the student center at 6:30 p. m.

On the side of frolic, upperclassmen have planned a full program for freshmen. Colorful dress, plenty of interesting accessories and special rules of etiquette will go along with the big noise that the frosh will make at the annual football classic.

During the half-time program the marching band and Indianettes will take over. Under direction of Joe Barry Mullins of the music faculty, the groups are rehearsing original formations and special numbers for the presentation of the Homecoming queen and her court.

Carrying out a college tradition, the evening's festivities will end with a dance in the gymnasium on the campus. Alumni, students and guests are to participate in this phase of entertainment.

Stevenson Confident Of Election Victory

CHICAGO, Nov. 1 (AP) — Gov. Adlai E. Stevenson wound up 32,000 miles of campaign traveling in 35 states with the declaration tonight there is an "electric feeling of victory in the air" for the Democrats Tuesday.

At the same time, the Democratic candidate delivered a slashing attack on his Republican opponent, Gen. Dwight D. Eisenhower, charging that he has offered a "strange picture" in the campaign.

In a speech prepared for a rally in Chicago Stadium, which was preceded by a motorcade through the downtown area, Stevenson pictured Eisenhower as "an anguished, reluctant, respected figure reciting distasteful words, shaking hands that made him shudder, walking in strange, dark alleys, caught in a clamor of conflicting voices."

In predicting victory, Stevenson poked fun at what he described as the traditional pattern of Republican campaigns.

He put it this way: In July the Republicans are kicking each others in the shins, pulling hair and calling names. "This is known as creating unity in the Republican party," he said.

Then in August, he went on, "the newspapers compete with each other in predicting Republican landslides. . . . The polls show the Republicans will carry everything except Rhode Island and Georgia and they're doubtful."

"This is the month," he added, "when the Republicans place big orders for confetti and balloons, and the Democrats are workiang on programs for the American people."

Stevenson described September as the month when the newspapers say the Democrats are "gaining a bit" but there's no need to worry because the Republicans are united.

By Oct. 1, he said, "the newspapers sense that something is wrong and they begin to get nervous—they accuse their own candidate of running like a dry [illegible]. The [illegible] begin conceding in mid-October, he continued, that the election is going to be close and by Nov. 1 the newspapers are saying it is impossible to predict the outcome of the election.

"And then," he said, "on election day the Democrats win. And so it goes, election after election. And so it will be next Tuesday."

Stevenson has called Eisenhower the captive of Taft and has argued that Taft lost the presidential nomination but won the nominee.

The Democratic candidate said the contention has been made that a Republican triumph next Tuesday would consolidate the position of progressives in the party and that a Republican defeat would "enable the most reactionary elements to take over the Republican party."

"This seems to me about the most fantastic argument of the year," he declared. "For it suggests that Sen. Taft having laid down the general's program will be humbled and routed by the novel experience of Republican victory.

"It suggests that the junior senator from Wisconsin will be chastened by the heady wine of triumph.

"I see no foundation for these wistful hopes. It is obvious that these men would be emboldened by victory—that they would regard it as the result and the vindication of squalid tactics in these closing days of the campaign."

Stevenson said the late Wendell Willkie, GOP presidential nominee in 1940, founded the "modern traition of progressive Republicanism" but that Eisenhower has not once mentioned Willkie's name.

"I know there are still many thousands of progressive Republicans in the Willkie tradition—and I wonder how they feel today," he added.

Deaths

MRS. EDGAR ROBERTS

NEW ERA La., Nov. 1 (Special) — Mrs. Edgar Roberts, 44, died Saturday morning at 2:55 a. m. in a New Era clinic.

Funeral services will be held in the New Era Baptist Church, today at 3 p. m. with the Rev. Carlin officiating, assisted by the Rev. T. J. Boyd. Interment will follow in the Dewey Cemetery at New Era, under the direction of the Young Funeral Home of Ferriday.

She is survived by her husband; five daughters, June, Melba, Rebecca, and Emogene, of New Era, and Mrs. Aldae Wheeler, Ferriday; four sons, Arthur G., Jimmy L., Ray, and Nelson, all of New Era; seven brothers, Lionel Flaherty, Milbrace, Calif., M. E. Flaherty, H. H. Flaherty, and M. F. Flaherty, all of New Era, R. R. Flaherty, Seattle, Washington, N. R. Flaherty, Lismore, La., and E. E. Flaherty, Lake Charles.

Pallbearers will be, T. L. Green, Emmett Green, W. L. Adams, Homer Litsey, Hilton Smith, and A. A. Morace.

SAMUEL CALVERT

FERRIDAY, La., Nov. 1 (Special)—Funeral services were held Friday for Samuel Hornsby Calvert, 56, lifelong resident and prominent planter of Concordia parish, who died in a Natchez, Miss., hospital at 11:40 p.m. on Wednesday, October 29.

Born in the parish, Mr. Calvert was one of the leading planters and engaged in operations for many years at Moro Plantation between Ferriday and Jonesville. Foster's Funeral Home was in charge of arrangements.

Survivors include his wife, Mrs. Emily Marks Calvert; two sons, Sam, Jr., and Randolph Calvert, one sister, Mrs. Charles Bartlett and one brother, Andrew Calvert.

JAMES DUDLEY HOLLAND

RUSTON, Nov. 1. (Special)—James Dudley Holland, 36, died early Saturday morning following a heart attack. Funeral services will be held Sunday afternoon at 3 o'clock from the Trinity Methodist Church, with the Rev. R. R. Branton, officiating, to be followed by burial in Greenwood cemetery.

Mr. Holland is survived by his wife and three children, J. D., Jr., Scott and Gayle, and a sister, Mrs. J. C. Menafee in Dallas, Tex.

He was a veteran of the last war, where he served in the Air Force. He had worked as accountant for the White Buick Co. since his discharge and a few weeks ago purchased the Ruston bulk plant of the Magnolia Petroleum Co. He took an active interest in the Ruston Golf Club, where he enjoyed playing and was secretary for several years. He managed considerable Ruston real estate and a few years ago erected the Holland Building on Park Avenue.

DAVID HENRY CASTLE

ST. JOSEPH, Nov. 1. (Special)—Word was received here today that David Henry Castle, 46, of Sherman, Tex., former St. Joseph and Monroe resident, had died in Kaiser Lautern, Germany while on a business trip. Castle was a native of Shreveport.

Sources said that Castle had sustained a severe heart attack Thursday and had died Friday.

Interment will take place Tuesday in Sherman.

He is survived by his wife, Mrs. Albertine Berry Castle, Sherman; two sons, Sterling Castle, Sherman and David Henry Castle, Minden; mother, Mrs. Jane Castle and one rothe rS..JasC,lt.beSfobohtm m brother S. J. Castle, both of St. Joseph.

RICHARD KIPER

Funeral services for Richard A. Kiper, whose body will arrive in Monroe Sunday morning at 6:30, will be held in Peter's Funeral Home Chapel at 2 p. m., with the Rev. Jack Hanner officiating. Interment will follow in Mount Vernon Cemetery, under the direction of Peter's Funeral Home.

He is survived by his wife, Mrs. Madeline Kiper, Newport News, Va., one daughter, Billie Ray Kiper, Newport News, Va., and his parents, Mr. and Mrs. Eugene Watson Jones, West Monroe.

Pallbearers will be, Charles Hebert, Johnnie Hebert, Paul McKaskel, Courtney McKaskel, Odis Bambury and Buddy Wilks.

GILMER VALLERY

DERRY, La., Nov. 1 (Special)—Gilmer Vallery, 88, died at the residence of a relative here in Monroe early Saturday morning.

Funeral services will be held in Natchitoches, La., Monday at 10 a. m. Interment will follow in Gorum Cemetery at Derry, under the direction of Peters Funeral Home.

He is survived by, three daughters, Mrs. Virginia Byno, and Mrs. Francis Blake both of Monroe, and Mrs. Melissa Kerry, Derry; one son Julian Vallery, Monroe, and 20 grandchildren.

GREEN MILL INN
225 Walnut Street
SPECIAL SUNDAY DINNER . . . $1.00
TURKEY CHICKEN STEAK
SEA FOOD
OPEN FROM 5:30 A.M. TO 11:30 P.M.

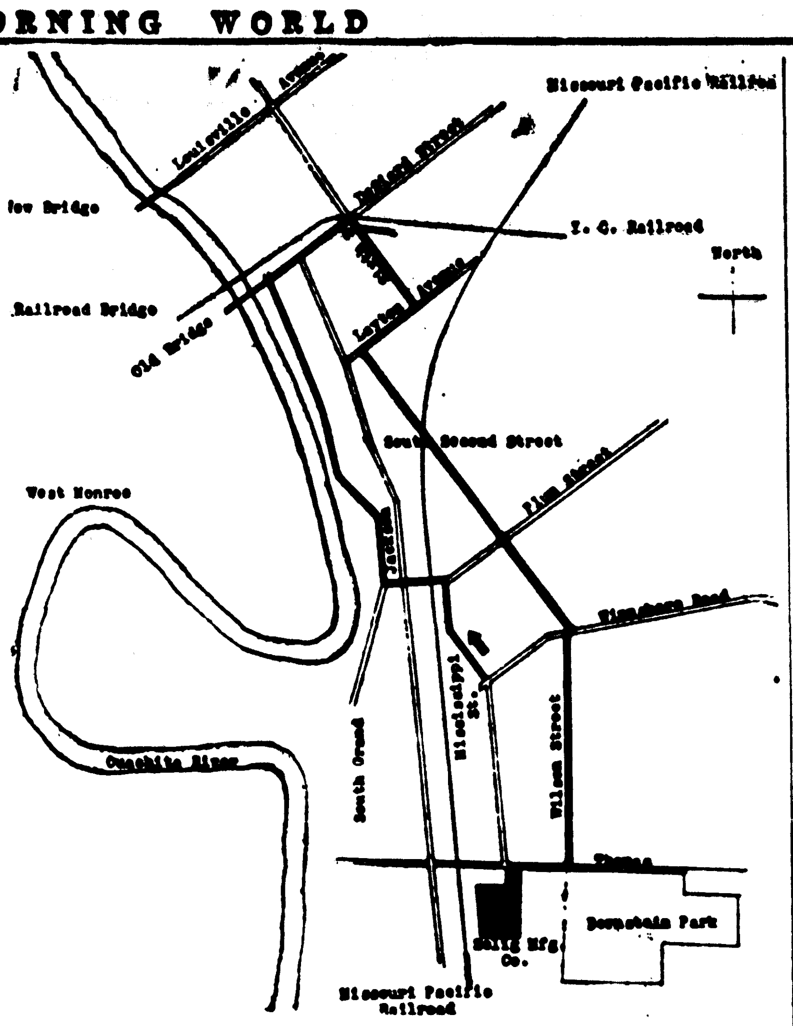

TENTATIVE ROUTE of the King Brothers-Cristiani Circus parade which will perform in Monroe tomorrow is shown in the above cut. Beginning at the circus grounds next to Bernstein Park, the route goes north on Mississippi Street to Plum, then west to South Grand. Here the parade will turn north to DeSiard Street, then along DeSiard east to Sixth Street. Turning back south, the parade will continue to Layton, going west on Layton Avenue to South Second. From here it will go down Second Street to Wilson then back to the circus grounds.

CIRCUS

(Continued From First Page)

section of the city at approximately 12:30 p.m. Tentative plans for the parade, which will be the first of its kind in Monroe in a number of years, call for the caravan to go north on Mississippi street to the intersection with Plum street, where it will turn west and proceed to South Grand. Turning north on South Grand, it will continue to DeSiard street, go west to the intersection of Sixth and DeSiard streets. There the parade will turn back south and continue to Layton avenue, go west on Layton to South Second street. Following South Second street to Wilson street intersection, the parade will turn onto Wilson to Thomas street and then back to the grounds.

A map of the parade route is being published elsewhere in the paper for the convenience of citizens of this area.

The gala parade will be led by the King Brothers elephant herd, which is one of the largest of any performing organizations. Riding one of the lead mastadons will be Miss Barbara Barker, Miss Louisiana of 1952.

All city schools will be dismissed at 12:02 p.m. in order that school children may be able to see the parade and attend the matinee performance, Van Odom, superintendent of the Monroe City School System announced earlier this week.

The performances will last approximately two hours each with the matinee slated to begin at 2 p.m. Night performances will be held at 7:15 and 9:15 p.m. instead of a single performance originally slated for 8 p.m.

The circus is being brought to Monroe under the auspices of the Junior Chamber of Commerce. Tickets are being sold by members of the Jaycee organization.

LEWIS SIGNS NEW CONTRACT WITH OWNERS

Would Give Miners Increase Of $1.90 A Day

WASHINGTON (UP) — John L. Lewis and hard coal operators signed a new contract today raising the wages of 65,000 anthracite miners $1.90 a day effective Nov. 16.

The new contract is subject to approval by the Wage Stabilization Board (WSB) which recently chopped 50 cents off a similar agreement reached by Lewis and the soft coal industry.

The new hard coal contract was announced by Thomas Kennedy, vice president of the United Mine Workers, and Edward G. Fox who led the operators' negotiating team.

They told newsmen that all money benefits in the new contract, with the exception of increased payments to the union's welfare fund, have been applied to the wage structure and not to fringe benefits.

The agreement was worked out in a session which lasted until nearly midnight last night.

The Wage Stabilization Board, after studying the soft coal contract, ruled that only $1.50 of the increase was permissible under anti-inflation policy.

The decision, now under appeal, touched off a strike which ended only after President Truman asked Lewis to call it off. The miners were called back to work with the understanding they would get the other 40 cents of their daily wage boost demand, if and when the WSB approved.

DEMOCRATS GIVE M'CARTHY ANS.

Mitchell Claims Senator Made 18 Errors In 'Stevenson Story'

WASHINGTON, Nov. 1 (AP)—The Democratic National Committee said today that Sen. Joseph R. McCarthy, in a 17-page speech attacking Gov. Adlai Stevenson, "used at least 18 false statements, distortions or quotations wrenched from context."

Chairman Stephen A. Mitchell said research workers had spent four days documenting an analysis of the speech which McCarthy delivered to a nation-wide radio and television audience from Chicago on Monday night.

"We are providing a detailed point-by-point analysis of 18 errors in the speech," Mitchell said in a statement accompanying the 5,000-word reply to McCarthy's 3,500-word speech.

Mitchell said he wanted to call particular attention to "eight glaring falsehoods and distortions."

The first one he cited was McCarthy's statement that the Communist paper, the Daily Worker, said on Oct. 19 that "if Communists want to vote for Stevenson — go ahead and do it but don't vote straight down the line."

The committee's analysis said that "nowhere in the Daily Worker for Oct. 19, 1952, nor for any other date, does there appear any such statement." It quoted the Daily Worker as saying in an editorial that day that its readers should vote for the Progressive party ticket.

In his speech, McCarthy said that Stevenson had surrounded himself with advisers the senator described as left-wing, and said the Democratic presidential nominee "would continue the suicidal, Kremlin-dictated policies of this nation."

Stevenson, who said in advance that McCarthy's speech would be perhaps the biggest smear on record, has taken no particular note of it since Monday. Throughout the campaign, however, he has repeatedly attacked McCarthy and said his rival for the presidency, Gen. Dwight D. Eisenhower, compromised his avowed principles by calling for the senator's re-election.

He also asserted that McCarthy spoke with Eisenhower's full approval.

BEST WISHES
TO
MODERN PLUMBING
AT THEIR
New Location!
Dealers Supply
2928 Louisville 3-2273

GOOD LUCK
TO
MODERN PLUMBING
AT THEIR
New Location!
Weaks Supply
200 N. 4th 3-8831

ANNOUNCING NEW LOCATION OF
Modern Plumbing Co.
307 MORRIS AVENUE
Owned and Operated by
Joseph A. Battaglia
Phone 3-4670
Dependable & Quick Service

save steps—save time and save money
SEARS ROEBUCK AND CO
Gift Shop THE CATALOG WAY

all the shops of a big city
ARE CONCENTRATED FOR YOU IN OUR 3 NEWEST CATALOGS
Everything under one roof! The one store in town that can sell you the perfect gift for every name on your gift list. One stop and all your Christmas shopping is done! You simply select the items you want—or tell our catalog experts what you have in mind and they'll handle all the details of ordering—it's that easy. No red tape, no forms to fill out—no crowds to fight—and you'll save money!
You Don't Need All Cash To Buy From Sears Catalogs
Purchases totaling $20 or more may be made on Sears Easy Payment Plan
Visit or Phone Our Catalog Sales Department Today
Phone 2-3312
SEARS
328 DeSiard Phone 2-3312

Women's Section

Monroe Morning World

SUNDAY, NOVEMBER 2, 1952

UPPER LEFT: Miss Mary Carolyn Swain, daughter of Mr. and Mrs. Charles Speakman Swain, whose engagement and approaching marriage to Charles Pat Thompson, son of Mrs. Ray P. Thompson and the late Mr. Thompson, is announced today. The marriage will be solemnized Sunday, December 14, at the First Methodist Church.

UPPER RIGHT: Miss Barbara Corry Barker, whose engagement and approaching marriage to Raymond Rew Baird, son of Mr. and Mrs. Raymond Leon Baird, of Shreveport, is announced today by her parents, Mr. and Mrs. Rex C. Barker. The wedding will be solemnized Saturday, November 15 at four-thirty o'clock at Grace Episcopal Church.

CENTER: Miss Dagma Joyce Burgess, whose engagement and approaching marriage to George P. McAllister, Jr., son of Mr. and Mrs. G. P. McAllister, of Rayville, is announced today by her parents, Mr. and Mrs. W. L. Burgess, of Natchez, Miss.

LOWER LEFT: Mrs. Buster Crowley, Jr., before her marriage Sunday, October 26, was Miss Mary Elizabeth Meredith, daughter of Mr. and Mrs. R. W. Meredith, of this city. Lt. Crowley is the son of Mrs. Hazel Crowley, of Winnsboro.

LOWER RIGHT: Mrs. George Bibb Holt, the former Billie June Sanderson, daughter of Mr. and Mrs. Thomas Felton Sanderson, of El Dorado, Ark., before her marriage Saturday, October 25th at the First Baptist Church in El Dorado. The bridegroom is the son of Mr. and Mrs. Benton Holt, of this city.

Women's Section

Monroe Morning World

SUNDAY, NOVEMBER 2, 1952

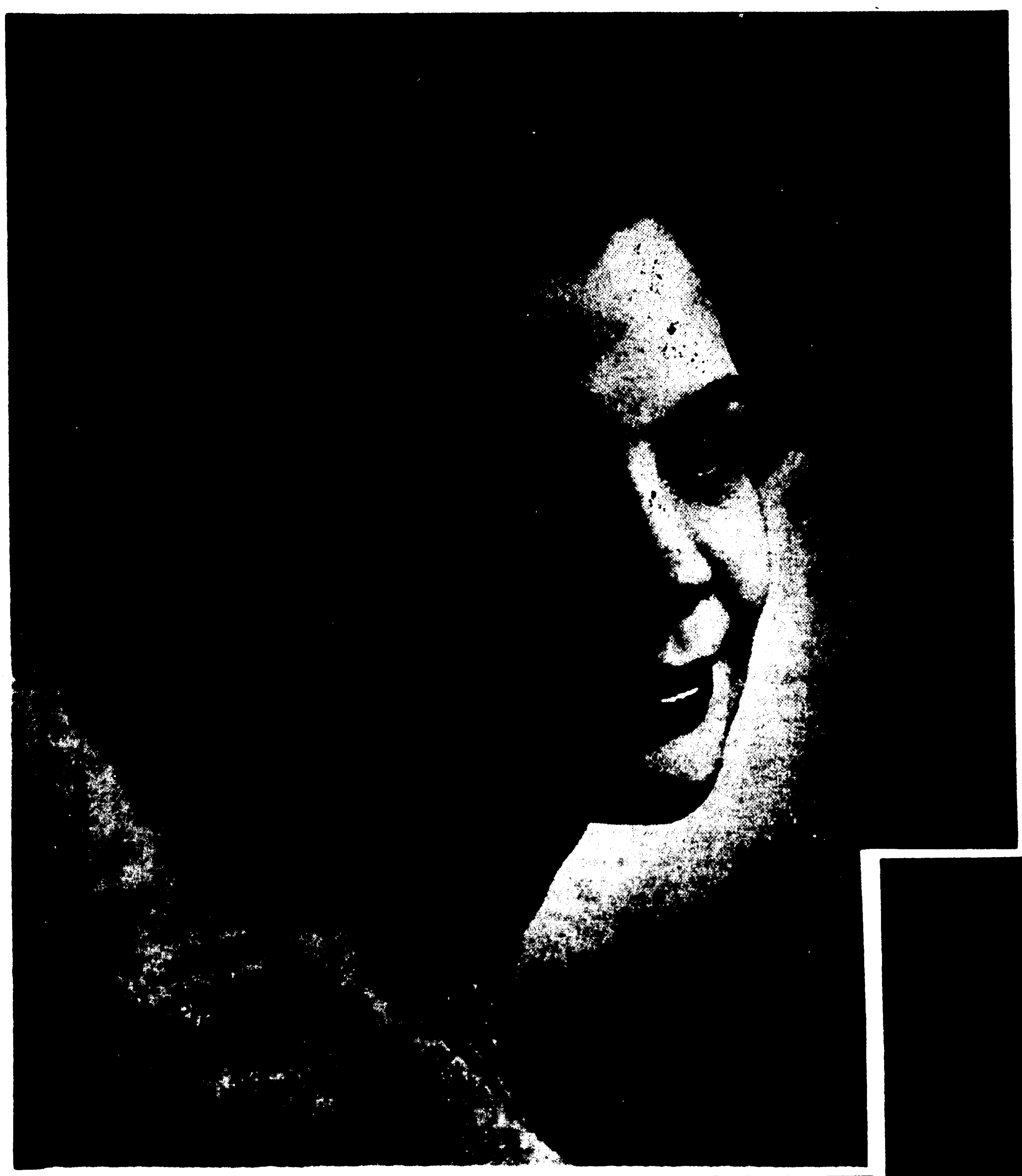

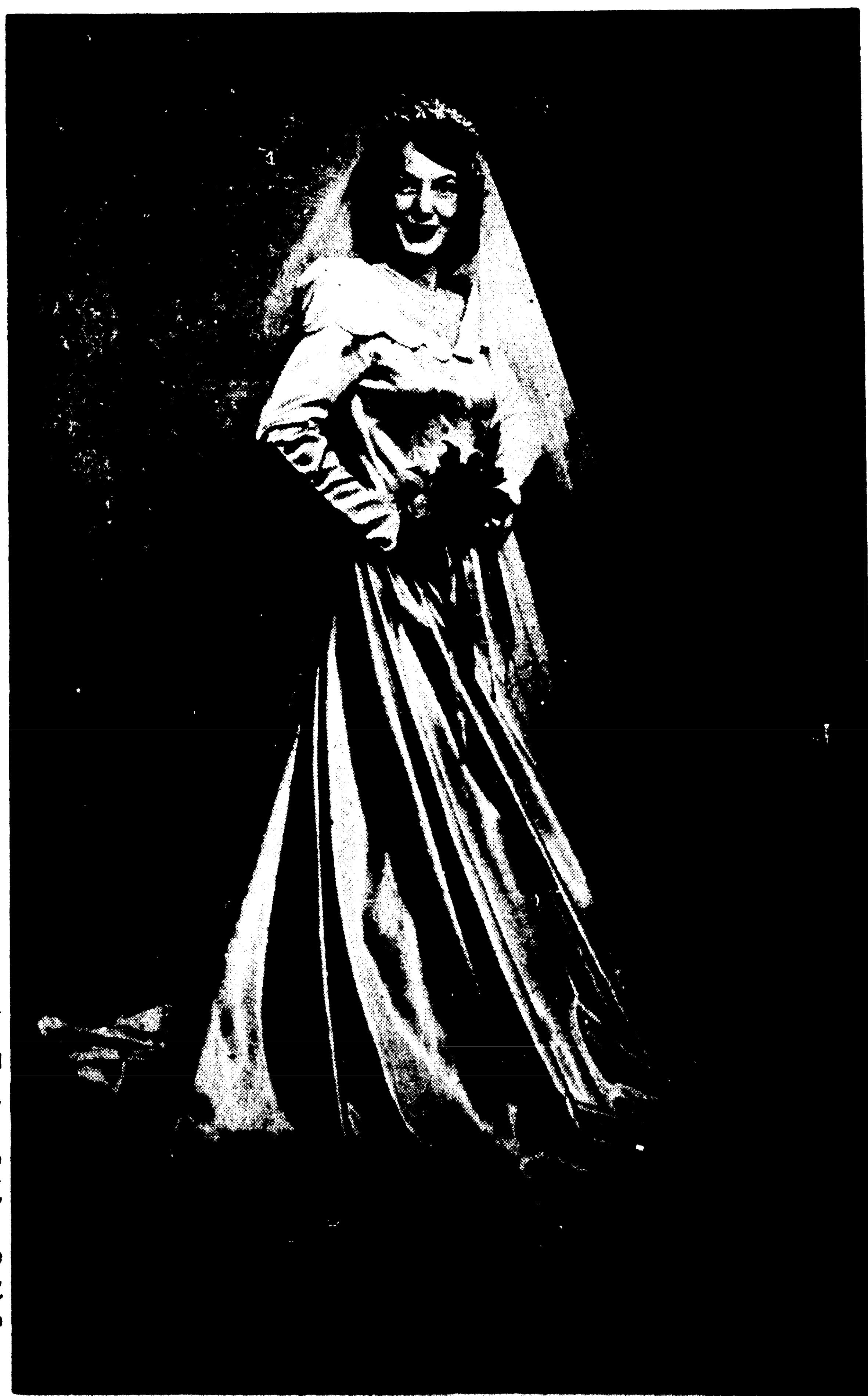

UPPER LEFT: Miss Mary Carolyn Swain, daughter of Mr. and Mrs. Charles Speakman Swain, whose engagement and approaching marriage to Charles Pat Thompson, son of Mrs. Ray P. Thompson and the late Mr. Thompson, is announced today. The marriage will be solemnized Sunday, December 14, at the First Methodist Church.

UPPER RIGHT: Miss Barbara Corry Barker, whose engagement and approaching marriage to Raymond Rew Baird, son of Mr. and Mrs. Raymond Leon Baird, of Shreveport, is announced today by her parents, Mr. and Mrs. Rex C. Barker. The wedding will be solemnized Saturday, November 15 at four-thirty o'clock at Grace Episcopal Church.

CENTER: Miss Dagma Joyce Burgess, whose engagement and approaching marriage to George P. McAllister, Jr., son of Mr. and Mrs. G. P. McAllister, of Rayville, is announced today by her parents, Mr. and Mrs. W. L. Burgess, of Natchez, Miss.

LOWER LEFT: Mrs. Buster Crowley, Jr., before her marriage Sunday, October 26, was Miss Mary Elizabeth Meredith, daughter of Mr. and Mrs. R. W. Meredith, of this city. Lt. Crowley is the son of Mrs. Hazel Crowley, of Winnsboro.

LOWER RIGHT: Mrs. George Bibb Holt, the former Billie June Sanderson, daughter of Mr. and Mrs. Thomas Felton Sanderson, of El Dorado, Ark., before her marriage Saturday, October 25th at the First Baptist Church in El Dorado. The bridegroom is the son of Mr. and Mrs. Benton Holt, of this city.

Billie June Sanderson, George Holt Wed In Double-Ring Ceremony

Wedding Solemnized At First Baptist Church In El Dorado, Arkansas

The wedding of Miss Billie June Sanderson, daughter of Mr. and Mrs. Thomas Felton Sanderson, of El Dorado, and George Bibb Holt, son of Mr. and Mrs. Benton Holt of Monroe, was solemnized at the First Baptist Church in El Dorado last night at 6 o'clock. The Rev. Sam C. Reeves performed the double-ring ceremony.

The setting was enhanced by floor baskets of pink chrysanthemums and white stock and pink candles burning in seven-branched candelabra against a background of palms.

J. K. Andress sang "If I Could Tell You" and "The Lord's Prayer" as the benediction. He was accompanied by Mrs. Roy Hopper, organist, who also played the traditional wedding marches and other nuptial music.

Given in marriage by her father, the bride wore a gown of white satin ending in a cathedral train. The bodice of her dress was of Chantilly lace embroidered with iridescent poillettes. Her hip-length veil was draped on a halo of seed pearls. She carried a bouquet of lilies of the valley attached to an antique lace fan owned by the bridegroom's grandmother.

Miss Gloria Dawn Sanderson, who was her sister's maid of honor, wore a model of pink tulle fashioned with tiers of double ruffles lifting in the back in a directoire effect. She wore a matching shrug of pink velvet and carried a shower bouquet of red roses.

The bride's other attendants were Mrs. Jerome Huffman, Jr., Mrs. Roy Lewis, Jr., and Miss Helen Burns, all of El Dorado, and Mrs. H. D. Gray of Springhill, La. They were dressed alike in frocks of burgundy velvet and tulle, made with bouffant skirts and worn with shrugs of velvet. Their flowers were pink chrysanthemums in shower bouquets.

Mr. Holt's best man was his twin brother, Robert Holt of Monroe. The ushers were Walter Hastings, Jack McCook, Robert Carter and Kent Anderson, all of Monroe.

The bride's mother wore a formal dress of honey beige Chantilly lace with a chiffon skirt, worn with matching gloves and a corsage of pink roses. The bridegroom's mother chose for the wedding a formal gown of light blue crepe with shoulder trim of opalescent beading. She wore matching gloves and pink rosebuds in her hair.

After the ceremony a reception was held in the social room of the church where Mrs. Ingram Hartje served cake and Mrs. S. H. Barringer of Norphlet, cake. Mrs. James Russell of Winnfield, La., presided at the bride's register. Others assisting in the courtesies were Mr. and Mrs. E. C. Rauert, who greeted guests at the door, Mrs. Glenn LaMoyne and Miss Yvonne Lusk of Monroe, Miss Betty Humble of West Monroe, and Miss Mell Rose Woodard and Miss Joycalyn Ann Beard, both of Arcadia, La.

The bride's table was centered with a five-branched silver candelabrum garlanded with pink pompon chrysanthemums.

After a trip to Western Hills, Fort Worth, Tex., the bride and groom will be at home at 108 Riggs St. Monroe. Mrs. Holt traveled in a Lili Ann original dress of navy blue gabardine finished with white faille collar and cuffs. She used matching accessories and wore a corsage from her bouquet.

Educated in the schools of El Dorado, where she was a member of Delta Beta Sigma sorority, the bride graduated from Southern State College in Magnolia and Louisiana Tech, Ruston. At the latter institution she was affiliated with Phi Mu sorority. Since graduation from Tech she has been employed by Louisiana Power and Light Co. as home economist in Louisiana.

Mr. Holt, a veteran of World War II, attended the schools of Monroe and Louisiana State University, where he was a member of Delta Kappa Epsilon fraternity. He is associated with Interstate Natural Gas Co. in Monroe.

Mrs. John Redditt Entertains Club

Mrs. John Redditt of St. Joseph entertained her bridge club on Monday evening of this week. The home and card tables were colorfully decorated using the Halloween motif. There were two additional tables playing with the regular members. Prior to the games, a delicious supper was served. The guests were Miss Mary Louise Giraud, Mrs. O. N. Wilds, Mrs. John Hendrix, Mrs. B. O. Berry, Mrs. Jack Grace, Mrs. R. S. Rife, Jr., Mrs. John Carpenter, and Mrs. F. O. LeVasseur. Guest prizes were awarded to Mrs. Jack Grace for first score, Mrs. B. O. Berry for second and Mrs. O. N. Wilds, for low score. Club prizes went to Mrs. Fred Miller for first, Mrs. R. J. Lancaster for second, Miss Lucille Reiber for low score. Floating prize was won by Mrs. Paul Myers, Jr. and consolation prize was cut by Miss Lucille Reiber.

The term "nerve" originally meant tendon or sinew.

BRIDE OF RECENT DATE — Mrs. Donald B. Elliott, before her recent marriage was Melva Jean Gregory, daughter of Mr. and Mrs. O. D. Gregory, of Columbia. S-Sgt. Elliott is the son of Mr. and Mrs. W. M. Elliott, of Grayson.

Artists Of Northeast Louisiana Exhibit Today

Amateur And Professional Exhibit Being Held During National Art Week

The newly organized group of Northwest Louisiana League of Artists is sponsoring the general amateur and professional exhibit which opens today for one week at The Art Shop. Paintings of some thirty or forty artists from half as many towns will present the largest National Art Week exhibit yet undertaken in this district.

The variety of works to be shown will include abstracts as well as realism. A number of paintings and portraits by adult students will also offer an idea of the potential talent in our towns. Other than paintings, several pieces of local ceramics will be exhibited by various individuals.

This National Art Week Exhibit coincides with a kick-off drive for membership in the Northeast Louisiana League of Artists. All artists exhibiting works will receive automatic entrance into the group. The immediate goal for membership is for two hundred members. Laymen as well as artists are invited to join and help sponsor the various projects which the group has pledged itself. The objectives of this artists' association are showings of art movies and national traveling exhibits in addition to periodic local showings which will give our community an unprecedented level of appreciation for the arts.

Instructors of various schools are especially requested to aid in sponsoring this undertaking since their students will directly benefit on request with free showings of these especially educational movies and exhibits. The movie series will include ballet and other classical themes in addition to art. For added information concerning membership inquire at the exhibit this afternoon which opens at the Art Shop from 2 to 6 p. m.

Those who are unable to see the art display either this afternoon or the following week should write the Northeast Louisiana League of Artists, 309 Louisville Avenue, or dial 3-1490.

There are striking similarities between some ancient Egyptian religious writings and portions of the Gospels.

Announcement Tea Compliments Sara O'Neal Of Choudrant

First In A Series Of Parties

First in a series of lovely parties to compliment Miss Sara O'Neal of Choudrant, bride elect of Paul Rosenzweig of Lake Providence, was the announcement party on Saturday afternoon, Oct. 18 in Choudrant with Mrs. W. M. Bagwell, aunt of the honoree entertaining from three to five at an announcement tea.

Mrs. Bagwell graciously welcomed the guests heading the receiving line in which stood Mrs. John A. O'Neal, Miss O'Neal, and Mrs. Arnold Rosenzweig.

Miss O'Neal's brunette charm was enhanced by wearing a striking fall model in burgundy with brocade and rhinestone trim. Her corsage was of burgundy centered mums, with gold rim.

The home was effective in a decoration of fall flowers and berries.

Miss Jo Nell O'Neal of Delhi invited the guests to register in the guest book.

Miss O'Neal's engagement was announced by Marilyn Bryant and Sandra Simmons, who distributed valley lily covered match folders inside of which was printed "Another match Nov. 25, Sarah and Paul."

The refreshment table was alluring with ivory linen cloth and centered in gold and bronze mums framing two gold wedding rings. Presiding at the heirloom tea and coffee services were Mrs. Lamar Bryant, Mrs. J. H. O'Neal, and Mrs. J. M. O'Neal, all of Delhi, Mrs. Sidney C. Guenard of Lake Providence, and Mrs. E. E. Ewing, and Mrs. Emma McCormach of Choudrant.

To assist the hostess in welcoming and entertaining the guests were Mrs. Phil Simmons, Shreveport, Mrs. D. E. O'Neal, Mrs. L. T. O'Neal, and Mrs. Bill Orman.

Among the out of town guests were Mrs. Claude Roberts, Calhoun; Mrs. Gordon Hogan, Mrs. B. T. Hays, Mrs. B. F. Green, Mrs. Zollie Meadows, Mrs. F. D. Baker, Mrs. G. A. Land, and Mrs. G. F. Land, all of Ruston; Mrs. L. C. Gill and Mrs. G. A. O'Neal, Fairbanks; Mrs. C. G. Pardue, Alto; Mrs. Clayton Calhoun, West Monroe; Mrs. C. C. Clark and daughter Carolyn, Mrs. R. H. Hardage, Mrs. A. D. Calhoun, Mrs. Trion McFarland, Mrs. Jimmy Hinton, and Mrs. Durwood McFarland, all of Downsville; Mrs. Arnold Rosenzweig, Mrs. B. H. Rosenzweig, Mrs. H. H. Moorman, Miss Ida May Cobb and Mrs. Sidney C. Guenard, of Lake Providence.

Couple Wed In Texas

Miss Nancy Virginia Joiner, daughter of Mr. and Mrs. Courtney Joiner of Fort Worth, Tex. was married recently to Jack J. Lee, son of Mr. and Mrs. J. J. Lee, Sr. of St. Louis. Mo. Lt. Lee is stationed at Wolters Air Force in Fort Worth. Mrs. Lee is the granddaughter of Mrs. Lula E. Joiner of Monroe and the late Sylvester L. Joiner.

The wedding was a quiet and simple affair. The bride's attendants were her three sisters: Mrs. Sam Allmon, Mrs. Vernon Smart and Miss Sylvia Joiner all of Weatherford, Tex. Mr. Sam Allman served as best man.

A reception was held at the bride's parents home at 2244 Fairmont Ave. in Fort Worth. Lt. and Mrs. Lee will make their home in Ft. Worth. Mrs. Lee's great grandparents were the late William H. Hearne and Sylvester L. Joiner, Sr., of Farmerville and George Courtney of Mangham. Mrs. Lee's maternal grandfather was the late Frank Tolbert of Rayville. All are pioneer families of Union and Richland parishes.

Central Grammar Halloween Carnival A Great Success

The Halloween carnival held Thursday night in the Ceneral Grammar School furnished thrills and excitement for adults as well as the children. The enormous crowd enjoyed to the fullest extent one of the most successful carnivals ever held in the school. Laughter, noise and shrieks rang out during the entire show. There was not a single dull moment.

The new House of Horrors was responsible for the shrieks and screams. Live ponies were on the school ground. All of the booths were beautifully decorated with Halloween paper, corn stalks, pumpkins, et cetera. Madam "X" sent many happy people away.

The delicious home made cakes, candy, pop-corn, ice cream, hot dogs, coffee and cold drinks made the carnival perfect.

The Fish Pond and Ring Toss booths were really outstanding.

The proceeds of the carnival will be used by the P.-T.A.

The members of the Central Grammar P.-T.A. wish to thank each and everyone that contributed to the success of this carnival in any way.

Holland Tunnel, first vehicular tunnel underwater, opened 25 years ago. About 15 million cars a year use it.

Style Shop

*Lilees BY LILY OF FRANCE

Nylon Lace
Moderate "V" neckline, elastic band
SIZES 32 TO 38 "B" CUP
SIZES 32 TO 40 "C" CUP
In white and black
$3.95

Strapless Wire
Stitched Nylon Marquisette
Black and white Nylon elastic back
32 TO 38 "B" CUP
32 TO 40 "C" CUP
$6.00

MONROE'S FASHION CENTER
Style Shop

Style Shop
prettiest in
*Prim hosiery
SLENDERIZING
dark heel and seam
become exclamation points of beauty in these loveliest of flawless-fitting 60-gauge nylons
$1.65
model molded for a perfect fit
NEW FALL SHADES
Brown Heel
Black Heel
Blue Heel

SHOE DEPARTMENT

Style Shop
DE LISO debs
designed by PALTER / DeLISO
Custom made opera pumps with high heels.

Black suede
Brown suede
Blue suede
$14.95
SHOE DEPARTMENT

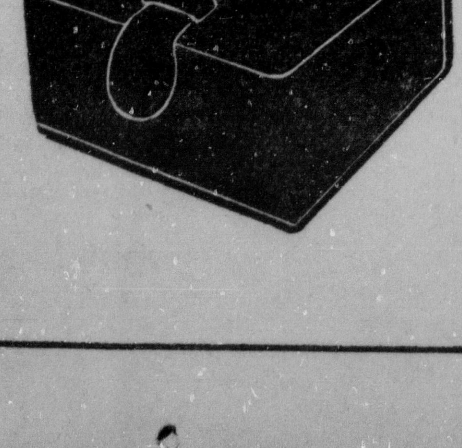

Bags to match
$7.95
PLUS TAX

Style Shop

Continuing Our
SALE OF Suits
Style Shop

We've had so many satisfied customers that we are continuing this sale of beautiful fall suits.
All-wool fabrics: Worsteds, checks, tweeds and flannels!
Sizes 10 to 20 and 38 to 44.
VALUES TO $69.00
$25
AND
$38
MONROE'S FASHION CENTER
Style Shop

Billie June Sanderson, George Holt Wed In Double-Ring Ceremony

Wedding Solemnized At First Baptist Church In El Dorado, Arkansas

The wedding of Miss Billie June Sanderson, daughter of Mr. and Mrs. Thomas Felton Sanderson, of El Dorado, and George Bibb Holt, son of Mr. and Mrs. Benton Holt of Monroe, was solemnized at the First Baptist Church in El Dorado last night at 6 o'clock. The Rev. Sam C. Reeves performed the double-ring ceremony.

The setting was enhanced by floor baskets of pink chrysanthemums and white stock and pink candles burning in seven-branched candelabra against a background of palms.

J. K. Andress sang "If I Could Tell You" and "The Lord's Prayer" as the benediction. He was accompanied by Mrs. Roy Hopper, organist, who also played the traditional wedding marches and other nuptial music.

Given in marriage by her father, the bride wore a gown of white satin ending in a cathedral train. The bodice of her dress was of Chantilly lace embroidered with iridescent poillettes. Her hip-length veil was draped on a halo of seed pearls. She carried a bouquet of lilies of the valley attached to an antique lace fan owned by the bridegroom's grandmother.

Miss Gloria Dawn Sanderson, who was her sister's maid of honor, wore a model of pink tulle fashioned with tiers of double ruffles lifting in the back in a directoire effect. She wore a matching shrug of pink velvet and carried a shower bouquet of red roses.

The bride's other attendants were Mrs. Jerome Huffman, Jr., Mrs. Roy Lewis, Jr., and Miss Helen Burns, all of El Dorado, and Mrs. H. D. Gray of Springhill, La. They were dressed alike in frocks of burgundy velvet and tulle, made with bouffant skirts and worn with shrugs of velvet. Their flowers were pink chrysanthemums in shower bouquets.

Mr. Holt's best man was his twin brother, Robert Holt of Monroe. The ushers were Walter Hastings, Jack McCook, Robert Carter and Kent Anderson, all of Monroe.

The bride's mother wore a formal dress of honey beige Chantilly lace with a chiffon skirt, worn with matching gloves and a corsage of pink roses. The bridegroom's mother chose for the wedding a formal gown of light blue crepe with shoulder trim of opalescent beading. She wore matching gloves and pink rosebuds in her hair.

After the ceremony a reception was held in the social room of the church where Mrs. Ingram Hartje served cake and Mrs. S. H. Barringer of Norphlet, cake. Mrs. James Russell of Winnfield, La., presided at the bride's register. Others assisting in the courtesies were Mr. and Mrs. E. C. Rauert, who greeted guests at the door, Mrs. Glenn LaMoyne and Miss Yvonne Lusk of Monroe, Miss Betty Humble of West Monroe, and Miss Mell Rose Woodard and Miss Joycalyn Ann Beard, both of Arcadia, La.

The bride's table was centered with a five-branched silver candelabrum garlanded with pink pompon chrysanthemums.

After a trip to Western Hills, Fort Worth, Tex., the bride and groom will be at home at 108 Riggs St. Monroe. Mrs. Holt traveled in a Lili Ann original dress of navy blue gabardine finished with white faille collar and cuffs. She used matching accessories and wore a corsage from her bouquet.

Educated in the schools of El Dorado, where she was a member of Delta Beta Sigma sorority, the bride graduated from Southern State College in Magnolia and Louisiana Tech, Ruston. At the latter institution she was affiliated with Phi Mu sorority. Since graduation from Tech she has been employed by Louisiana Power and Light Co. as home economist in Louisiana.

Mr. Holt, a veteran of World War II, attended the schools of Monroe and Louisiana State University, where he was a member of Delta Kappa Epsilon fraternity. He is associated with Interstate Natural Gas Co. in Monroe.

Mrs. John Redditt Entertains Club

Mrs. John Redditt of St. Joseph entertained her bridge club on Monday evening of this week. The home and card tables were colorfully decorated using the Halloween motif. There were two additional tables playing with the regular members. Prior to the games, a delicious supper was served. The guests were Miss Mary Louise Giraud, Mrs. O. N. Wilds, Mrs. John Hendrix, Mrs. B. O. Berry, Mrs. Jack Grace, Mrs. R. S. Rife, Jr., Mrs. John Carpenter, and Mrs. F. O. LeVasseur. Guest prizes were awarded to Mrs. Jack Grace for first score, Mrs. B. O. Berry for second and Mrs. O. N. Wilds, for low score. Club prizes went to Mrs. Fred Miller for first, Mrs. R. J. Lancaster for second, Miss Lucille Reiber for low score. Floating prize was won by Mrs. Paul Myers, Jr. and consolation prize was cut by Miss Lucille Reiber.

The term "nerve" originally meant tendon or sinew.

BRIDE OF RECENT DATE — Mrs. Donald B. Elliott, before her recent marriage was Melva Jean Gregory, daughter of Mr. and Mrs. O. D. Gregory, of Columbia. S-Sgt. Elliott is the son of Mr. and Mrs. W. M. Elliott, of Grayson.

Artists Of Northeast Louisiana Exhibit Today

Amateur And Professional Exhibit Being Held During National Art Week

The newly organized group of Northwest Louisiana League of Artists is sponsoring the general amateur and professional exhibit which opens today for one week at The Art Shop. Paintings of some thirty or forty artists from half as many towns will present the largest National Art Week exhibit yet undertaken in this district.

The variety of works to be shown will include abstracts as well as realism. A number of paintings and portraits by adult students will also offer an idea of the potential talent in our towns. Other than paintings, several pieces of local ceramics will be exhibited by various individuals.

This National Art Week Exhibit coincides with a kick-off drive for membership in the Northeast Louisiana League of Artists. All artists exhibiting works will receive automatic entrance into the group. The immediate goal for membership is for two hundred members. Laymen as well as artists are invited to join and help sponsor the various projects which the group has pledged itself. The objectives of this artists' association are showings of art movies and national traveling exhibits in addition to periodic local showings which will give our community an unprecedented level of appreciation for the arts.

Instructors of various schools are especially requested to aid in sponsoring this undertaking since their students will directly benefit on request with free showings of these especially educational movies and exhibits. The movie series will include ballet and other classical themes in addition to art. For added information concerning membership inquire at the exhibit this afternoon which opens at the Art Shop from 2 to 6 p. m.

Those who are unable to see the art display either this afternoon or the following week should write the Northeast Louisiana League of Artists, 309 Louisville Avenue, or dial 3-1490.

There are striking similarities between some ancient Egyptian religious writings and portions of the Gospels.

Announcement Tea Compliments Sara O'Neal Of Choudrant

First In A Series Of Parties

First in a series of lovely parties to compliment Miss Sara O'Neal of Choudrant, bride elect of Paul Rösenzweig of Lake Providence, was the announcement party on Saturday afternoon, Oct. 18 in Choudrant with Mrs. W. M. Bagwell, aunt of the honoree entertaining from three to five at an announcement tea.

Mrs. Bagwell graciously welcomed the guests heading the receiving line in which stood Mrs. John A. O'Neal, Miss O'Neal, and Mrs. Arnold Rosenzweig.

Miss O'Neal's brunette charm was enhanced by wearing a striking fall model in burgundy with brocade and rhinestone trim. Her corsage was of burgundy centered mums, with gold rim.

The home was effective in a decoration of fall flowers and berries.

Miss Jo Nell O'Neal of Delhi invited the guests to register in the guest book.

Miss O'Neal's engagement was announced by Marilyn Bryant and Sandra Simmons, who distributed valley lily covered match folders inside of which was printed "Another match Nov. 25, Sarah and Paul."

The refreshment table was alluring with ivory linen cloth and centered in gold and bronze mums framing two gold wedding rings. Presiding at the heirloom tea and coffee services were Mrs. Lamar Bryant, Mrs. J. H. O'Neal, and Mrs. J. M. O'Neal, all of Delhi, Mrs. Sidney C. Guenard of Lake Providence, and Mrs. E. E. Ewing, and Mrs. Emma McCormach of Choudrant.

To assist the hostess in welcoming and entertaining the guests were Mrs. Phil Simmons, Shreveport, Mrs. D. E. O'Neal, Mrs. L. T. O'Neal, and Mrs. Bill Orman.

Among the out of town guests were Mrs. Claude Roberts, Calhoun; Mrs. Gordon Hogan, Mrs. B. T. Hays, Mrs. B. F. Green, Mrs. Zollie Meadows, Mrs. F. D. Baker, Mrs. G. A. Land, and Mrs. G. F. Land, all of Ruston; Mrs. L. C. Gill and Mrs. G. A. O'Neal, Fairbanks; Mrs. C. G. Pardue, Alto; Mrs. Clayton Calhoun, West Monroe; Mrs. C. C. Clark and daughter Carolyn, Mrs. R. H. Hardage, Mrs. A. D. Calhoun, Mrs. Trion McFarland, Mrs. Jimmy Hinton, and Mrs. Durwood McFarland, all of Downsville; Mrs. Arnold Rosenzweig, Mrs. B. H. Rosenzweig, Mrs. H. H. Moorman, Miss Ida May Cobb and Mrs. Sidney C. Guenard, of Lake Providence.

Couple Wed In Texas

Miss Nancy Virginia Joiner, daughter of Mr. and Mrs. Courtney Joiner of Fort Worth, Tex. was married recently to Jack J. Lee, son of Mr. and Mrs. J. J. Lee, Sr. of St. Louis. Mo. Lt. Lee is stationed at Wolters Air Force in Fort Worth. Mrs. Lee is the granddaughter of Mrs. Lula E. Joiner of Monroe and the late Sylvester L. Joiner.

The wedding was a quiet and simple affair. The bride's attendants were her three sisters: Mrs. Sam Allmon, Mrs. Vernon Smart and Miss Sylvia Joiner all of Weatherford, Tex. Mr. Sam Allman served as best man.

A reception was held at the bride's parents home at 2244 Fairmont Ave. in Fort Worth. Lt. and Mrs. Lee will make their home in Ft. Worth. Mrs. Lee's great grandparents were the late William H. Hearne and Sylvester L. Joiner, Sr., of Farmerville and George Courtney of Mangham. Mrs. Lee's maternal grandfather was the late Frank Tolbert of Rayville. All are pioneer families of Union and Richland parishes.

Central Grammar Halloween Carnival A Great Success

The Halloween carnival held Thursday night in the Ceneral Grammar School furnished thrills and excitement for adults as well as the children. The enormous crowd enjoyed to the fullest extent one of the most successful carnivals ever held in the school. Laughter, noise and shrieks rang out during the entire show. There was not a single dull moment.

The new House of Horrors was responsible for the shrieks and screams. Live ponies were on the school ground. All of the booths were beautifully decorated with Halloween paper, corn stalks, pumpkins, et cetera. Madam "X" sent many happy people away.

The delicious home made cakes, candy, pop-corn, ice cream, hot dogs, coffee and cold drinks made the carnival perfect.

The Fish Pond and Ring Toss booths were really outstanding.

The proceeds of the carnival will be used by the P.-T.A.

The members of the Central Grammar P.-T.A. wish to thank each and everyone that contributed to the success of this carnival in any way.

Holland Tunnel, first vehicular tunnel underwater, opened 25 years ago. About 15 million cars a year use it.

Style Shop

*Lilies BY LILY OF FRANCE

Nylon Lace
Moderate "V" neckline, elastic band
SIZES 32 TO 38 "B" CUP
SIZES 32 TO 40 "C" CUP
In white and black
$3.95

Strapless Wire
Stitched Nylon Marquisette
Black and white Nylon elastic back
32 TO 38 "B" CUP
32 TO 40 "C" CUP
$6.00

Style Shop

prettiest in *Prim hosiery
SLENDERIZING
dark heel and seam

become exclamation points of beauty in these loveliest of flawless-fitting 60-gauge nylons
$1.65
model molded for a perfect fit
NEW FALL SHADES
Brown Heel
Black Heel
Blue Heel
SHOE DEPARTMENT

Style Shop

DE LISO debs
designed by PALTER / De LISO
Custom made opera pumps with high heels.

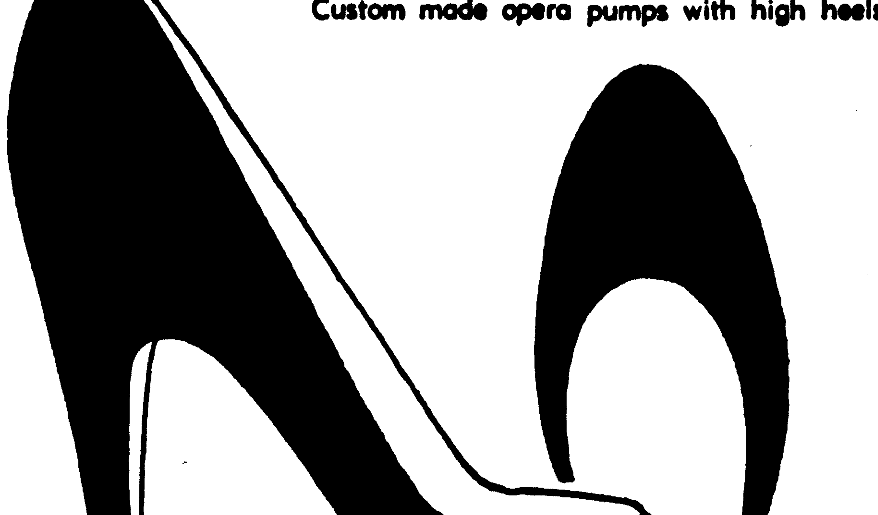

Black suede
Brown suede
Blue suede
$14.95
Bags to match
$7.95
PLUS TAX
SHOE DEPARTMENT

Continuing Our SALE OF Suits

Style Shop

We've had so many satisfied customers that we are continuing this sale of beautiful fall suits.
All-wool fabrics: Worsteds, checks, tweeds and flannels!
Sizes 10 to 20 and 38 to 44.
VALUES TO $69.00
$25
AND
$38
MONROE'S FASHION CENTER

The Palace

Completely AIR-CONDITIONED for your shopping comfort!

For you who love to flirt with fire . . .
who dare to skate on thin ice!

Revlon's "Fire and Ice"

. . . new fall color
for lips and fingertips

"Incredible-Creme" lipstick 1.10
Regular lipstick 1.10
Improved-formula nail enamel 60c
Frosted nail enamel 75c

A lush-and-passionate scarlet . . . like flaming diamonds dancing on the moon! In new "Incredible-Creme" lipstick that stays on longer than any you've ever worn, and improved Nail Enamel with base coat built right in for incredible wear!

Cosmetics, Street Floor

prices plus tax

The Palace

Entrust your sleeping comfort to

Chatham's

Medium-weight "Millbank" blanket

Size 72 x 90 11.90

Just the blanket for really restful sleep . . . made of 25% wool for warmth, 50% rayon for beauty and 25% cotton for strength . . . carefully blended to provide warm bed covering for many years to come. Bound with rayon acetate satin, completely washable.

Chatham Blankets, Third Floor

The Palace

Limited quantity!

With every set of 1847 ROGERS BROS.
you get a lovely 42-piece dinner set
22 kt. gold decorated . . . for only 1.00 extra!

Our special combination offer gives you a 52-piece service for 8 in 1847 Rogers Bros., America's finest silverplate in a choice of five patterns, PLUS a 42-piece service for 8 in fine 22-KT. gold decorated dinnerware. Limited quantity, so hurry!

Gift Shop, Street Floor

You get all these 94-pieces!
52-pc. Silverplate service for 8, only 74.50
PLUS
42-pc. dinnerware service for 8, only 1.00 extra

The Palace

Exciting values for November!

Cold wave and hair cut

complete 10.00

Regularly 15.00 value! Save now!

Individual styling to flatter and frame your face with soft, soft curls!

Even short, wispy ends behave and come out beautifully curled . . . with our wonderful Cold Wave Special. Get a head start on busy days . . . by getting your permanent right now. And just look at what you save, too!

Appointment not always necessary

Beauty Salon, Second Floor
Dial 3-7122

The Palace

Monday only!
Again! Our famous

REMNANT

NOW
1/2 MARKED PRICE

Nylons! Cottons! Wools! Rayons!

Fabrics for everyone!
Doors open promptly at 9:30 a. m.!

Tomorrow only, the event you've been waiting for! A half-price sale of remnants from our regular stock . . . in lengths suitable for your every sewing need. Shop early . . . for wonderful savings!

Fabrics, Third Floor

Palace
DIAL 8131

GIVE NOW!
Give to your COMMUNITY CHEST!

The Palace

STORE HOURS: 9:30 to 5:30

Fashion smartness at a budget price!

BETTY HARTFORD'S

Lovely two-piece black faille dress

14.95

Truly a beautiful dress for fall . . . styled of six-ply faille and trimmed with jet black velvet. Jacket has three-quarter length sleeves with velvet cuffs, turnback collar and buttons, and slim four-gored skirt. (Similar to sketch). 12 to 18.

exclusively ours,
Budget Fourth Floor

The Palace

Here's the gabardine sports shirt you've heard so much about!

It's the famous

ARROW
Gabanaro

6.50

Comes in your correct collar size . . . correct sleeve length!
Has the finest sports shirt collar ever made . . . the Arrow Arafold!

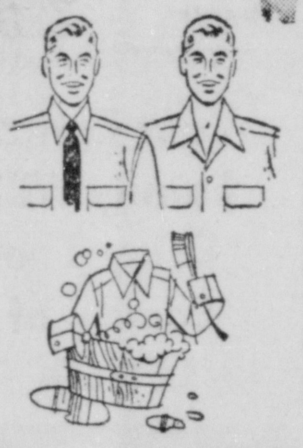

Tailored of a rich, rugged rayon gabardine and cut for fast action, solid comfort year 'round wear. It's Arafold collar has a built-in space for a tie, a nice soft roll in front. Wear it with or without a tie. Saddle stitched collar and cuffs. Washable. In 8 handsome colors.

Arrow Gabanaro, Men's Shop, Street Floor

The Palace

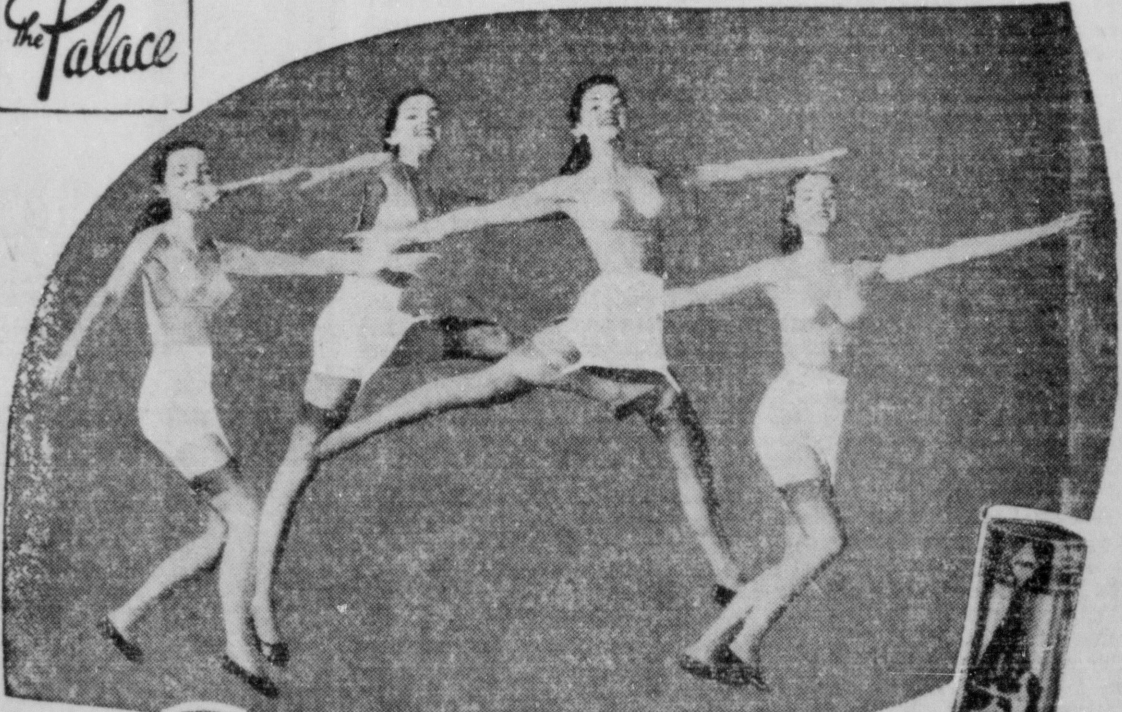

Wonderful reasons to wear a

PLAYTEX

Fab-Lined Girdle

FABRIC NEXT TO YOUR SKIN

with new Adjust-All Garters 6.95

Moulds you and holds you in fall's latest fashions! Slims you naturally, gracefully, comfortably . . . without a single seam, stitch or bone. Invisible under the most hip-hugging fashions, washes in seconds, dries in a flash. White or pink. Extra large size, 7.95.

Foundations, Second Floor

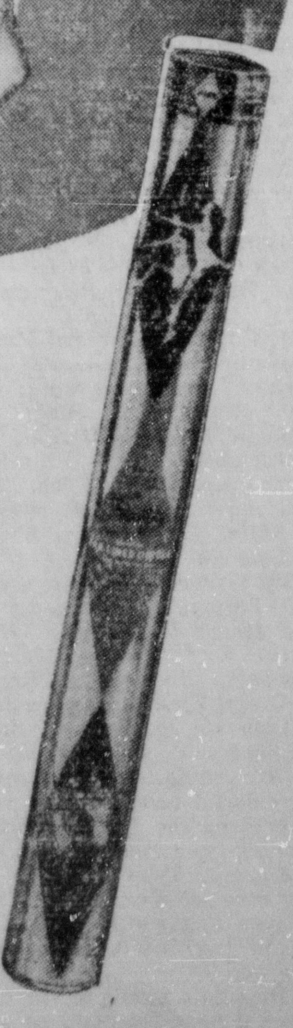

The Palace

Completely AIR-CONDITIONED for your shopping comfort!

For you who love to flirt with fire . . .
who dare to skate on thin ice!

Revlon's "Fire and Ice"

. . . new fall color
for lips and fingertips

"Incredible-Creme" lipstick **1.10**
Regular lipstick **1.10**
Improved-formula nail enamel **60c**
Frosted nail enamel **75c**

A lush-and-passionate scarlet . . . like flaming diamonds dancing on the moon! In new "Incredible-Creme" lipstick that stays on longer than any you've ever worn, and improved Nail Enamel with base coat built right in for incredible wear!

Cosmetics, Street Floor

prices plus tax

The Palace

Exciting values
for November!

Cold wave and hair cut

complete **10.00**

Regularly 15.00 value! Save now!

Individual styling to flatter
and frame your face
with soft, soft curls!

Even short, wispy ends behave and come out beautifully curled . . . with our wonderful Cold Wave Special. Get a head start on busy days . . . by getting your permanent right now. And just look at what you save, too!

Appointment not always necessary

Beauty Salon, Second Floor
Dial 3-7122

The Palace

STORE HOURS: 9:30 to 5:30

Fashion smartness
at a budget price!

BETTY HARTFORD'S

**Lovely two-piece
black faille dress**

14.95

Truly a beautiful dress for fall . . . styled of six-ply faille and trimmed with jet black velvet. Jacket has three-quarter length sleeves with velvet cuffs, turnback collar and buttons, and slim four-gored skirt. (Similar to sketch). 12 to 18.

exclusively ours,

Budget Fourth Floor

The Palace

Entrust
your
sleeping
comfort
to

Chatham's

Medium-weight "Millbank" blanket

Size 72 x 90 11.90

Just the blanket for really restful sleep . . . made of 25% wool for warmth, 50% rayon for beauty and 25% cotton for strength . . . carefully blended to provide warm bed covering for many years to come. Bound with rayon acetate satin, completely washable.

Chatham Blankets, Third Floor

The Palace

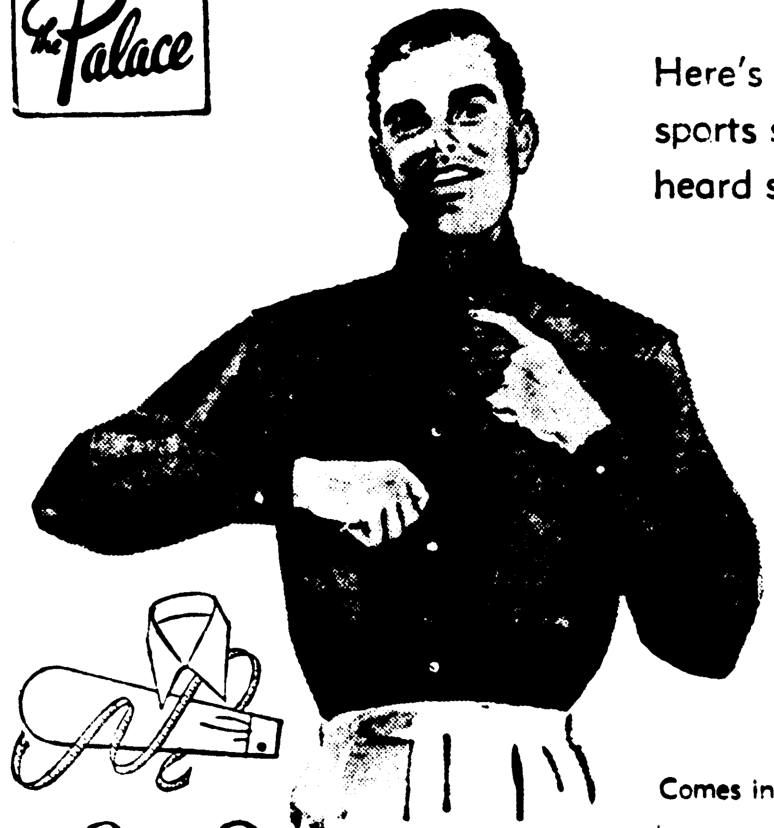

Here's the gabardine
sports shirt you've
heard so much about!

It's the
famous

ARROW
Gabanaro

6.50

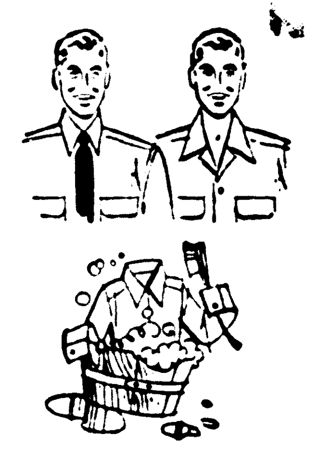

**Comes in your correct collar
size . . . correct sleeve length!
Has the finest sports shirt collar
ever made . . . the Arrow Arafold!**

Tailored of a rich, rugged rayon gabardine and cut for fast action, solid comfort year 'round wear. It's Arafold collar has a built-in space for a tie, a nice soft roll in front. Wear it with or without a tie. Saddle stitched collar and cuffs. Washable. In 8 handsome colors.

Arrow Gabanaro, Men's Shop, Street Floor

The Palace

Limited quantity!

**With every set of 1847 ROGERS BROS.
you get a lovely 42-piece dinner set
22 kt. gold decorated . . . for only 1.00 extra!**

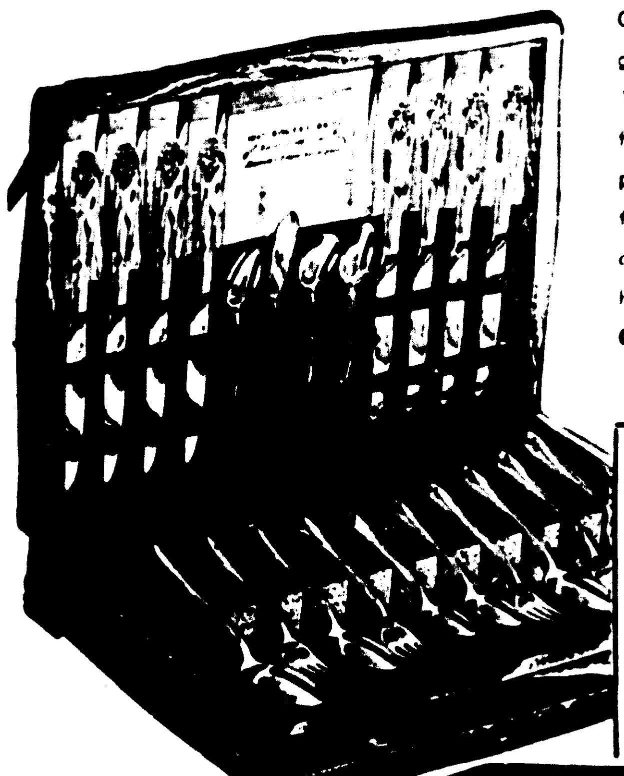

Our special combination offer gives you a 52-piece service for 8 in 1847 Rogers Bros., America's finest silverplate in a choice of five patterns, PLUS a 42-piece service for 8 in fine 22-KT. gold decorated dinnerware. Limited quantity, so hurry!

Gift Shop, Street Floor

**You get all
these 94-pieces!**

52-pc. Silverplate service for 8, only **74.50**

PLUS

42-pc. dinnerware service for 8, only **1.00 extra**

The Palace

Monday only!
Again! Our famous

REMNANT

NOW

1/2 MARKED PRICE

Nylons! Cottons!
Wools! Rayons!

Fabrics for everyone!
Doors open promptly at 9:30 a. m.!

Tomorrow only, the event you've been waiting for! A half-price sale of remnants from our regular stock . . . in lengths suitable for your every sewing need. Shop early . . . for wonderful savings!

Fabrics, Third Floor

The Palace
DIAL 8131

GIVE NOW!
Give to your COMMUNITY CHEST!

The Palace

Wonderful reasons to wear a
PLAYTEX
Fab-Lined Girdle

FABRIC NEXT TO YOUR SKIN

with new Adjust-All Garters 6.95

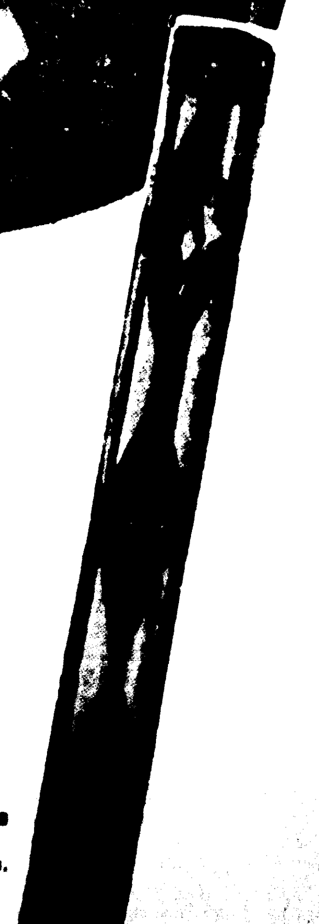

Moulds you and holds you in fall's latest fashions! Slims you naturally, gracefully, comfortably . . . without a single seam, stitch or bone. Invisible under the most hip-hugging fashions, washes in seconds, dries in a flash. White or pink. Extra large size, 7.95.

Foundations, Second Floor

World Community Day To Be Observed Friday

Twin City Council Of Church Women Will Meet At The Christian Church

The Twin City Council of Church Women will observe World Community Day Friday, November 7, with a meeting to be held at the Christian Church at 2:30 p.m.

The theme for the day is "Building a Lasting Peace." Rev. Ben Oliphant, pastor of Northside Church, will be the speaker.

In this year of 1952, the Call to World Community Day is most urgent. It is a day which tells others of faith that the way of peace ca.i be found. On this World Community Day we are united with church women in all parts of the world to pray together, to learn together and to share together for peace.

The offering this year will sustain the program for lasting peace. The gifts will help to provide medicines and vitamins for children who have never known what it means to be strong and healthy. Our "Packets for Peace" will supply layettes and clothing for children up to six years.

Mrs. Sid Walker is in charge of the layettes and request that you bring your packets to 2304 Hawthorne St. on or before Thursday, November 6th.

Mrs. F. P. Mitchell, chairman for the used clothing would like the clothing to be brought to 101 Stubbs on or before Thursday, November 6th. This is to give time for packing. If possible please comply with this request. Other committee members serving with Mrs. James N. Riddle, chairman and Mrs. DeWitt Milam, co-chairman are: Program, Mrs. H. D. Touchstone, Mrs. T. Mickel, and Mrs. Howard Rivers; Worship, Mrs. R. D. Armistead, Mrs. R. T. Watson. Mrs. Milton King and Mrs. Ernest Holloway; Offering, Mrs. Whatton Brown, Mrs. J. B. King, and Mrs. E. N. Hemphill. Usher will be Mrs. P. H. Newman. Mrs. L. J. Hulin will be in charge of the social hour.

Churches in the Twin City Council of Church Women are: First Methodist Church with Mrs. A. E. Allen, president; Gordon Ave. Methodist Church, Mrs. H. Zeagler; Stone Ave. Methodist Church, Mrs. J. E. Petty; Memorial Methodist Church, Mrs. Harold Riggs; St. Paul's Methodist Church, Mrs. DeWitt Henry; West Monroe First Methodist Church, Mrs. Charles Chisholm; Southside Methodist Church, Mrs. W. O. Danzy; Claiborne Methodist Church, Mrs. Frank Wimberly; Covenant Presbyterian Church, Mrs. D. Curtis Smith; First Presbyterian, Mrs. Allen Shotwell; Memorial Presbyterian Church of West Monroe, Mrs. R. M. Arseneau; Grace Episcopal Church, Mrs. Fagan Cox, and First Christian Church, Mrs. Paul Newman.

The program for the children is under the supervision of Mrs. Charles Chisholm.

Start collecting now for Packets for Peace. Most needed articles are warm underwear, sweaters, snow suits, simple dresses and coats for girls; pants, blouses and coats for boys. The following articles for layettes are needed: receiving blanket, kimonos, gowns, diapers, baby shirts, socks, rubber sheeting for crib, quilted pad for crib, bath towels, face cloths, face towels, and mattress sheets.

"As Christians, one forgets sometimes that God's love is ours only as trustees of its abundance. We can double those joys for ourselves and others as we share with those about us," stated Mrs. D. C. Metcalf, president of the Twin City Council. "Let's make this a memorable World Community Day."

Girl Scout News

Well, another Girl Scout Week is history, and it looks as if all of you did a good job of telling the public what Scouting is all about. Window displays, newspaper pictures and articles, radio programs and individual troop projects were used to tell the Girl Scout story. We saw several Brownie troops on DeSiard Street looking at the G. S. displays.

We'll have to wait until next Sunday to let you in on details of the work and play day yesterday at camp. It should have been a lot of fun and an excellent way to observe out of doors day in Girl Scout Week.

Last week we mentioned two of our Scouts who shared the same birthday with Juliette Low on Halloween. Now we've found another —Jackie Masur of Troop 14. Jackie is a most enthusiastic Scout, one we feel sure our founder would be glad to have share her birthday.

Speaking of Troop 14, they're quite excited over their opportunity to be volunteer fire fighters last week end. They were spending a long—promised week end at Camp Wawbansee near Arcadia when they heard of a woods fire creeping along not too far from camp. With rakes and hoes they helped neighbors put out the blaze.

Leaders Mary Turner and Ethel Easterling report that the girls not only had a good time doing the usual troop camping jobs, but worked on tree and bird badges. Can't imagine a better place for either. If you have seen Wawbansee, Shreveport's lovely campsite, you'll agree.

It was "Girl Scouts Together" indeed at our troop camp a couple of Saturdays ago. Troop 40 had spent Friday night and were just finishing up a good breakfast of breadtwists cooked over coals in the warm sunshine, when Troop 1 of Oak Ridge came into camp. Each of the Monroe girls paired off with an out of town girl for a hike along the river, ending at the fallen tree where the girls always enjoy playing.

Back at camp they found that Troop 23 had come for the day. At noontime they had a fire in the campfire circle, roasted weiners and went on a hike afterward with their leaders, Mrs. R. H. Hofler, Mrs. Theo Herr, and Mrs. Aobert Theriot.

Troops 1 and 40 had picnic lunches, after which Troop 40 conducted a closing color ceremony before making bedrolls and regetfully heading for home. The Oak Ridge girls remained Saturday night and did a mighty good job of all their camp activities.

Mrs. G. A. Sievers, Mrs. R. W. Rogers, and Mrs. M. W. Hendricks of Troop 40 report that their girls were most enthusiastic about their first overnight. They especially enjoyed the out of door campfire with games and singing by a bright fire, with the friendly darkness all around them. As all Scouts do, they got a thrill out of cooking their first breadtwists.

The following girls enjoyed the overnight. Dorette Dyer, Lynda Hendricks, Linda Hines, Toni Hubka, Janice Murphy, Sarah Lee Peters, Glenda Rogers, Linda Rogers, Linda Robinson, Gay Sievers, Ann Walker, Rena Conoway, Marcia Willis, Alcie Bower, Patricia Howard, Diane Stancil.

Something else about Troop 40. At the night meeting of the Sherrouse P.-T. A. a few weeks ago these girls looked after the young children that parents brought with them. Did a good job, too, we hear.

Mrs. Edwin Conger and Mrs. A. H. Valentine were leaders of Troop 1, whose campers were: Joy Baugh Kay Conger, Billie Jean Carroll, Molly Faye Carroll, Sterling Elizabeth Files, Marcia Files, Nancy Files, Susan Files, Diane Smith, Susan Smith, Mary Sterling Rolfe, Virginia Sue Shepard and Eugenia Valentine.

Many visitors, including a group from Bastrop, attended open house at our troop camp. Nancy Breard, Kay Worley, Mary Jo Davenport, Emily Kay Ensminger, Cheryl Fink and Janice Joyce, of Troop 28, looking as trim as Girl Scouts should look in their teen age uniforms and wearing their colorful badge sashes, raised and lowered the flag to mark the beginning and end of the open house hours. They made the ceremony especially beautiful by using the large flag which Tony Breard gave to the Scouts a couple of years ago.

There's lots going on in troops and we'll pass the news on as we get it.

Bring Summer Into Homes By Plants

With the coming of cold weather we will want to bring some of the interest and color of summer into our homes by having house plants, says Mrs. Euna D. Spielman, Home Demonstration Agent. Some of the most satisfactory are small leaf varieties of ivies, English photas, philodendrone, coradatum; Chinese evergreen, peperomia, dracaencis, strawberry geranium, maranta (rabbit tracks) nephthytis, rhoeo (man-in-a-boat) sonserieria, and dieffenbachias. One of the most colorful is the craton.

Some of the larger plants are: umbrella plant and large varieties of ivies, devil's ivy (cordatum) hastatum pertusium, and rubber plants.

House plants are like people in many ways. They require food and water at regular intervals. They need sufficient light, fresh air, and humidity. There are no set rules and regulations applicable to all plants. Each must be treated as an individual plant by knowing its needs.

Many articles are being written on use of fluorescent light in growing house plants. Growing plants under artificial lights have been practiced many years by the commercial growers. We will do well to study using lights and plants to brighten the dark uninteresting corner.

Virginia Pharmacy
DIAL 3-5841
We Carry Batteries
For All Hearing Aids

the exciting new
ZENITH® "REGENT" HEARING AID
operates for as low as 1/3 cent per hour!
$75 Bone Conduction Devices at moderate extra cost.
Free Demonstration Daily
9 A.M. to 9 P.M.

FELTS - HAZEL ATTENDANTS—Shown above are the bridal attendants in the wedding of Miss Joyce Anita Hazel, daughter of Mr and Mrs. Milton Hazel, and Fred Felts, Jr., which was solemnized Friday, October 10. Left to right, Miss Jackie Roberts, junior bridesmaid, Mrs. R. C. Malchar, matron of honor, and Martha Gail Meeks, flower girl.

NEWS FROM THE PUBLIC LIBRARY

An evidence of the fact that this column is widely read by the library patrons is the number of requests that we have for the books that are mentioned in this column each week. Therefore, we are always happy when we have new books to report. There are several new titles which were just received and catalogued this week.

Two of the new books are fascinating stories of the early history of our country. Burke Davis is one of our most convincing writers of historical fiction and his remarkable talents are given full scope in "Yorktown". In following the adventures of Sergeant (later lieutenant) Spargo, we come in close and thrilling contact with the absorbing personalities and tumultuous event of the lust year of the American Revolution. We anxiously visit the Pennsylvania Line, visit the metropolis of Philadelphia, where the chief concern seems to be the pursuit of pleasure. We march with Mad Anthony Wayne and Lafayette through Virginia to Williamsburg and participate in some of the bloodiest battles of the war. Then ensues Washington's final whirlwind march to Virginia, the bottling up of Lord Cornwallis at Yorktown and the ultimate victory. Throughout the booming of cannon and the sound of marching feet, there is still a tender love story. This is a book you will not want to miss. The other period novel is "Tomorrow the Harvest" by Viola Paradise. This story has for its setting the Maine coast in the year 1785. It is the story of two young women, their problems and their dreams. It is beautifully told and reading it is a rewarding experience.

Mystery readers are always glad to know that a new title has been added to the library collection. One of the masters of the art is John Dickson Carr, whose latest story is "The Nine Wrong Answers." The scene is New York City of the present day and there is not a dull moment in the story.

Stuart Cloete is one of the outstanding writers about African life and customs. His latest novel is called "The Curve and The Tusk". He says about it, "This book can perhaps be considered religious, if religion is stretched to its widest meaning, embracing not only the love of man for man, and the belief that all men are brothers, and that each therefore is his brother's keeper, and going beyond this into the love of all living things. All this I have tried to translate into specific terms of elephants, Africans and hunters, showing how their lives are entertwined with the lives of the living forest." This is a book for all those who love nature.

"The Crystal Years" by Daniel Doan is an unforgettable picture of an American boy. Ray Martin is the son you have had, or would like to have had. He is the boy you were and have almost forgotten since you became a man. He is the brother you never understood or the boy next door. This is the story of everyone's early years—the frustrations and tendernesses, the quicksilver hopes and plunging despairs. It is indeed the story of those crystal years, when dreams are simple and uncomplicated and when often they can be fulfilled; when the world is new, and nothing is impossible.

Two books which were published several years ago, but have never been in our collection, have recently been added to the library in reprint editions. They are both titles for which we have had numerous requests. One is "Home for Christmas" by Lloyd O. Douglas and the other is "The Bold Galilean" by Legette Blythe. "Home for Christmas" is the story of what happened to a widely separated family, when they all went back to the old homestead for Christmas. "The Bold Galilean," is a novel of three Roman citizens living in Palestine during the second and third years of Christ's ministry. This is a moving and reverent story and one that will take its place with such books as "The Robe" and "The Big Fisherman."

Do you take advantage of the wonderful collection of material waiting for you at your Ouachita Parish Public Library. Surely you must need written material either for information or pleasure. Your library can serve you in many ways. Why not give it a chance?

LENOX CHINA
AMERICA'S WORLD-FAMOUS FINE CHINA
Your Entire Family Will Enjoy The Beauty of LENOX

Rich golden leaves and soft sea-green border 5-piece place setting..........$27.75

Chaste simplicity in the charming fluted shape. 5-piece place setting........12.25
CONVENIENT TERMS
NO CARRYING CHARGE
"Other Patterns Available"
Durrett's gift shop
Durrett's
105-107 ST. JOHN

Use new White Rain shampoo tonight—tomorrow your hair will be sunshine bright!

It's like washing your hair in softest rain water! This new gentle lotion shampoo pampers your hair... leaves it soft as a cloud, bright as sunshine, and so easy to care for!
CAN'T DRY YOUR HAIR LIKE HARSH LIQUIDS
CAN'T DULL YOUR HAIR LIKE SOAPS OR CREAMS

Fabulous New Lotion Shampoo by Toni

OPEN HOUSE CELEBRATES FIFTIETH WEDDING ANNIVERSARY

Mr. and Mrs. E. J. Lafferty of Columbia held open house September 21st from 3 to 5 o'clock in honor of their fiftieth wedding anniversary.

Receiving the guests with Mr. and Mrs. Lafferty were their children, Horace Lafferty of Grayson, Marvin and Fred Lafferty of Columbia.

Golden flowers in artistic arrangements were used throughout the house. The dining table was beautifully covered with a linen cloth. A three tiered wedding cake embossed in gold and white and surmounted with gold figure "50" centered the table. Napkins inscribed Edd and Abbie 1902-1952 were placed near the cake.

Mrs. Fred Lafferty presided at the crystal punch bowl while Mrs. Marion Lafferty served cake. Mrs. S. L. Taylor had charge of the guest book. Mrs. Frank Lafferty, Mrs. Huey Gregory, Mrs. James Green and Mrs. Aubry Robinson assisted in the courtesies.

The guests were Mrs. Ella Williams, Mr. and Mrs. Henry Carmichael, Mr. and Mrs. Harmon Carmicheal of Shubuta, Miss.; Mr. and Mrs. Jodie Jacobs, of Crandell, Miss.; Mrs. Jess Flemming, Mr. and Mrs. J. E. Flemming and children, Mrs. J. R. McKee, Mr. and Mrs. J. A. Robertson, Junior and Ronald. Mr. and Mrs. James Green, James Ray, Edward and Dorothy, Mr. and Mrs. Virgil Musich, Mr. and Mrs. J. T. Gonzales of Monroe; Miss Donna Jean White of Holum; Rev. H. T. Simon of Olla Mrs. Leslie Broussard, and children, Joe and Sue of New Orleans, Mr. and Mrs. J. A. Robertson Sr., Mr. Wade Robertson of Winnsboro, Mr. and Mrs. Howard Sanders, Mr. and Mrs. Sidney Hollinsworth of Del Paso Heights, Mr. and Mrs. Earl Hooter of Enterprise; Mr. and Mrs. G. B. Ferguson, Miss Ludie Ferguson, Mr. and Mrs. Lorraine Mixon, Mr. and Mrs. Fount Walters, Mr. and Mrs. Horace Walters, Miss Lavern Walters, Miss Awleen Walters, of Grayson, Rev. and Mrs. Robert Fisher and Danny and Lorraine, Rev. Ina Eden, Mr. and Mrs. G. E. Erskine, Mr. and Mrs. E. D. Coates, Mr. and Mrs. Clark Hester, Dr. and Mrs. E. L. Caroll, Mr. and Mrs. Odis Darden and family, Mr. and Mrs. Archie Darden and family, Mr. and Mrs. S. L. Taylor, Betty Jo and Georgia, Mr. and Mrs. Huey Gregory.

Mr. and Mrs. Lafferty were married in 1902. They had three children, all of whom are living. Horace Lafferty of Grayson and Fred and Marvin Lafferty of Columbia. Fifteen grandchildren and seven great grandchildren.

Divine Guidance Will Be Sought

In preparation for the national election, and in accordance with the request of the presiding bishop to all Episcopal churches, Grace Church, Monroe, will observe Monday as a special day of prayer and intercession for our country that in this time of decision it may truly be a natior under God.

An invitation is extended to all, to attend one of the services scheduled for this day, November 3, at which time special intercessions will be offered for Divine guidance.

These services will be: Holy Eucharist and Morning Prayer at 7:00 a.m.; a Celebration of the Holy Eucharist at 9:30 a.m., and Evening Prayer at 5:15 p.m. The Evening Prayer service at 5:15 should be particularly convenient for business people.

All Soul's Day having been transferred to Monday, November 3, will be commemorated at all services.

The planet Neptune is believed to have a mass about 17 times that of the earth and a density about a quarter of that of the earth.

Dr. A. Dent Tisdale
Riverside Sanitarium
announces the association of
Dr. D. R. Hamilton
in the practice of
Medicine & General Surgery

RUTH SHOP
WE GIVE GREEN STAMPS

9 Good reasons to wear a Playtex® Fab-Lined Girdle
FABRIC NEXT TO YOUR SKIN

- ★ Moulds you and holds you in fall's latest fashions!
- ★ Slims you naturally, gracefully, comfortably!
- ★ Leaves you free as a breeze!
- ★ One smooth piece of miracle latex!
- ★ With cloud-soft fabric next to your skin!
- ★ Without a single seam, stitch or bone!
- ★ Invisible under the most hip-hugging clothes!
- ★ Four new Adjust-All Garters to fit just you!
- ★ Washes in seconds, dries in a flash!

$6.95 Now with new *ADJUST-ALL garters

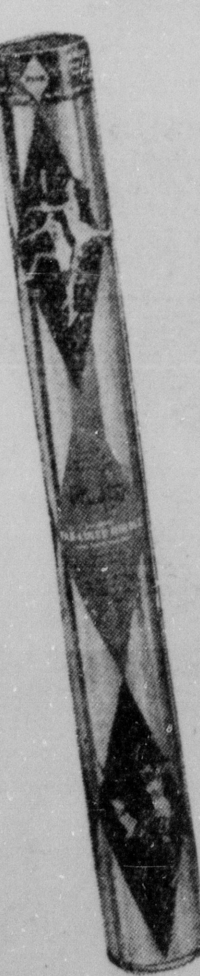

RUTH SHOP 306 DESIARD — 3-1374
Please send me the following PLAYTEX® GIRDLES:

SIZE	WAIST	HIPS
Extra Small	23"-25"	32"-36"
Small	26"-28"	35"-39"
Medium	29"-31"	38"-42"
Large	32"-34"	41"-46"

	PLAYTEX FAB-LINED GIRDLES				PLAYTEX PINK-ICE GIRDLES (Pink Only)			PLAYTEX® LIVING® GIRDLES (Pink, White, Blue)			
	Price	Color	Specify size	Quan.	Price	Specify size	Quan.	Price	Specify size	Specify color	Quan.
GARTER GIRDLE (Adjust-All Garters)	6.95	White Magic / Pink									
PANTY GIRDLE WITH GARTERS (Adjust-All Garters)	6.95	White Magic / Pink									
GARTER GIRDLE (Adjust-All Garters) (Ex. Large—Waist 35"-40" Hips 44"-48")	7.95	White Magic / Pink									
PANTY "BRIEF" GIRDLE (Without Garters)	4.95	White Magic / Pink			3.95			3.50			
PANTY GIRDLE WITH GARTERS (Standard Garters)	5.95	White Magic / Pink			4.50			3.95			
GARTER GIRDLE (Standard Garters)	5.95	White Magic / Pink			4.50			3.95			
GARTER GIRDLE (Standard Garters) (Ex. Large—Waist 35"-40" Hips 44"-48")	6.95	White Magic / Pink			5.50			4.95			

NAME ____ (PLEASE PRINT TO INSURE PROMPTNESS) ☐ CHARGE ☐ C.O.D. ☐ CHECK ☐ MONEY ORDER
ADDRESS ____ CITY ____ ZONE ____ STATE ____

Ruth Shop

World Community Day To Be Observed Friday

Twin City Council Of Church Women Will Meet At The Christian Church

The Twin City Council of Church Women will observe World Community Day Friday, November 7, with a meeting to be held at the Christian Church at 2:30 p.m.

The theme for the day is "Building a Lasting Peace." Rev. Ben Oliphant, pastor of Northside Church, will be the speaker.

In this year of 1952, the Call to World Community Day is most urgent. It is a day which tells others of faith that the way of peace can be found. On this World Community Day we are united with church women in all parts of the world to pray together, to learn together and to share together for peace.

The offering this year will sustain the program for lasting peace. The gifts will help to provide medicines and vitamins for children who have never known what it means to be strong and healthy. Our "Packets for Peace" will supply layettes and clothing for children up to six years.

Mrs. Sid Walker is in charge of the layettes and request that you bring your packets to 2304 Hawthorne St. on or before Thursday, November 6th.

Mrs. F. P. Mitchell, chairman for the used clothing would like the clothing to be brought to 101 Stubbs on or before Thursday, November 6th. This is to give time for packing. If possible please comply with this request. Other committee members serving with Mrs. James N. Riddle, chairman and Mrs. DeWitt Milam, co-chairman are: Program, Mrs. H. D. Touchstone, Mrs. T. Mickel, and Mrs. Howard Rivers; Worship, Mrs. R. D. Armistead, Mrs. R. T. Watson. Mrs. Milton King and Mrs. Ernest Holloway; Offering, Mrs. Wharton Brown, Mrs. J. B. King, and Mrs. E. N. Hemphill. Usher will be Mrs. P. H. Newman. Mrs. L. J. Hulin will be in charge of the social hour.

Churches in the Twin City Council of Church Women are: First Methodist Church with Mrs. A. E. Allen, president; Gordon Ave. Methodist Church, Mrs. H. Zeagler; Stone Ave. Methodist Church, Mrs. J. E. Petty; Memorial Methodist Church, Mrs. Harold Riggs; St. Paul's Methodist Church, Mrs. DeWitt Henry; West Monroe First Methodist Church, Mrs. Charles Chisholm; Southside Methodist Church, Mrs. W. O. Danzy; Claiborne Methodist Church, Mrs. Frank Wimberly; Covenant Presbyterian Church, Mrs. D. Curtis Smith; First Presbyterian, Mrs. Allen Shotwell; Memorial Presbyterian Church of West Monroe, Mrs. R. M. Arseneau; Grace Episcopal Church, Mrs. Fagan Cox, and First Christian Church, Mrs. Paul Newman.

The program for the children is under the supervision of Mrs. Charles Chisholm.

Start collecting now for Packets for Peace. Most needed articles are warm underwear, sweaters, snow suits, simple dresses and coats for girls; pants, blouses and coats for boys. The following articles for layettes are needed: receiving blanket, kimonos, gowns, diapers, baby shirts, socks, rubber sheeting for crib, quilted pad for crib, bath towels, face cloths, face towels, and mattress sheets.

"As Christians, one forgets sometimes that God's love is ours only as trustees of its abundance. We can double those joys for ourselves and others as we share with those about us," stated Mrs. D. C. Metcalf, president of the Twin City Council. "Let's make this a memorable World Community Day."

Girl Scout News

Well, another Girl Scout Week is history, and it looks as if all of you did a good job of telling the public what Scouting is all about. Window displays, newspaper pictures and articles, radio programs and individual troop projects were used to tell the Girl Scout story. We saw several Brownie troops on DeSiard Street looking at the G. S. displays.

We'll have to wait until next Sunday to let you in on details of the work and play day yesterday at camp. It should have been a lot of fun and an excellent way to observe out of doors day in Girl Scout Week.

Last week we mentioned two of our Scouts who shared the same birthday with Juliette Low on Halloween. Now we've found another—Jackie Masur of Troop 14. Jackie is a most enthusiastic Scout, one we feel sure our founder would be glad to have share her birthday.

Speaking of Troop 14, they're quite excited over their opportunity to be volunteer fire fighters last week end. They were spending a long—promised week end at Camp Wawbansee near Arcadia when they heard of a woods fire creeping along not too far from camp. With rakes and hoes they helped neighbors put out the blaze.

Leaders Mary Turner and Ethel Easterling report that the girls not only had a good time doing the usual troop camping jobs, but worked on tree and bird badges. Can't imagine a better place for either. If you have seen Wawbansee, Shreveport's lovely campsite, you'll agree.

It was "Girl Scouts Together" indeed at our troop camp a couple of Saturdays ago. Troop 40 had spent Friday night and were just finishing up a good breakfast of breadtwists cooked over coals in the warm sunshine, when Troop 1 of Oak Ridge came into camp. Each of the Monroe girls paired off with an out of town girl for a hike along the river, ending at the fallen tree where the girls always enjoy playing.

Back at camp they found that Troop 23 had come for the day. At noontime they had a fire in the campfire circle, roasted weiners and went on a hike afterward with their leaders, Mrs. R. H. Hofler, Mrs. Theo Herr, and Mrs. Aobert Theriot.

Troops 1 and 40 had picnic lunches, after which Troop 40 conducted a closing color ceremony before making bedrolls and regetfully heading for home. The Oak Ridge girls remained Saturday night and did a mighty good job of all their camp activities.

Mrs. G. A. Sievers, Mrs. R. W. Rogers, and Mrs. M. W. Hendricks of Troop 40 report that their girls were most enthusiastic about their first overnight. They especially enjoyed the out of door campfire with games and singing by a bright fire, with the friendly darkness all around them. As all Scouts do, they got a thrill out of cooking their first breadtwists.

The following girls enjoyed the overnight. Dorette Dyer, Lynda Hendricks, Linda Hines, Toni Hubka, Janice Murphy, Sarah Lee Peters, Glenda Rogers, Linda Rogers, Linda Robinson, Gay Sievers, Ann Walker, Rena Conoway, Marcia Willis, Alcie Bower, Patricia Howard, Diane Stancil.

Something else about Troop 40. At the night meeting of the Sherrouse P.-T. A. a few weeks ago these girls looked after the young children that parents brought with them. Did a good job, too, we hear.

Mrs. Edwin Conger and Mrs. A. H. Valentine were leaders of Troop 1, whose campers were: Joy Baugh Kay Conger, Billie Jean Carroll, Molly Faye Carroll, Sterling Elizabeth Files, Marcia Files, Nancy Files, Susan Files, Diane Smith, Susan Smith, Mary Sterling Rolfe, Virginia Sue Shepard and Eugenia Valentine.

Many visitors, including a group from Bastrop, attended open house at our troop camp. Nancy [illegible], Kay Worley, Mary Jo Davenport, Emily Kay Ensminger, Cheryl Fink and Janice Joyce, of Troop 28, looking as trim as [illegible] Scouts should look in their [illegible] uniforms and wearing [illegible] [illegible]

Bring Summer Into Homes By Plants

With the coming of cold weather we will want to bring some of the interest and color of summer into our homes by having house plants, says Mrs. Euna D. Spielman, Home Demonstration Agent. Some of the most satisfactory are small leaf varieties of ivies, English photas, philodendrone, coradatum; Chinese evergreen, peperomia, dracaencis, strawberry geranium, maranta (rabbit tracks) nephthytis, rhoeo (man-in-a-boat) sonserieria, and dieffenbachias. One of the most colorful is the craton.

Some of the larger plants are: umbrella plant and large varieties of ivies, devil's ivy (cordatum) hastatum pertusium, and rubber plants.

House plants are like people in many ways. They require food and water at regular intervals. They need sufficient light, fresh air, and humidity. There are no set rules and regulations applicable to all plants. Each must be treated as an individual plant by knowing its needs.

Many articles are being written on use of fluorescent light in growing house plants. Growing plants under artificial lights have been practiced many years by the commercial growers. We will do well to study using lights and plants to brighten the dark uninteresting corner.

FELTS - HAZEL ATTENDANTS—Shown above are the bridal attendants in the wedding of Miss Joyce Anita Hazel, daughter of Mr and Mrs. Milton Hazel, and Fred Felts, Jr., which was solemnized Friday, October 10. Left to right, Miss Jackie Roberts, junior bridesmaid, Mrs. R. C. Malchar, matron of honor, and Martha Gail Meeks, flower girl.

NEWS FROM THE PUBLIC LIBRARY

An evidence of the fact that this column is widely read by the library patrons is the number of requests that we have for the books that are mentioned in this column each week. Therefore, we are always happy when we have new books to report. There are several new titles which were just received and catalogued this week.

Two of the new books are fascinating stories of the early history of our country. Burke Davis is one of our most convincing writers of historical fiction and his remarkable talents are given full scope in "Yorktown". In following the adventures of Sergeant (later lieutenant) Spargo, we come in close and thrilling contact with the absorbing personalities and tumultuous event of the lust year of the American Revolution. We anxiously visit the Pennsylvania Line, visit the metropolis of Philadelphia, where the chief concern seems to be the pursuit of pleasure. We march with Mad Anthony Wayne and Lafayette through Virginia to Williamsburg and participate in some of the bloodiest battles of the war. Then ensues Washington's final whirlwind march to Virginia, the bottling up of Lord Cornwallis at Yorktown and the ultimate victory. Throughout the booming of cannon and the sound of marching feet, there is still a tender love story. This is a book you will not want to miss. The other period novel is "Tomorrow the Harvest" by Viola Paradise. This story has for its setting the Maine coast in the year 1785. It is the story of two young women, their problems and their dreams. It is beautifully told and reading it is a rewarding experience.

Mystery readers are always glad to know that a new title has been added to the library collection. One of the masters of the art is John Dickson Carr, whose latest story is "The Nine Wrong Answers." The scene is New York City of the present day and there is not a dull moment in the story.

Stuart Cloete is one of the outstanding writers about African life and customs. His latest novel is called "The Curve and The Tusk". He says about it, "This book can perhaps be considered religious, if religion is stretched to its widest meaning, embracing not only the love of man for man, and the belief that all men are brothers, and that each therefore is his brother's keeper, and going beyond this into the love of all living things. All this I have tried to translate into specific terms of elephants, Africans and hunters, showing how their lives are entertwined with the lives of the living forest." This is a book for all those who love nature.

"The Crystal Years" by Daniel Doan is an unforgettable picture of an American boy. Ray Martin is the son you have had, or would like to have had. He is the boy you were and have almost forgotten since you became a man. He is the brother you never understood or the boy next door. This is the story of everyone's early years—the frustrations and tendernesses, the quicksilver hopes and plunging despairs. It is indeed the story of those crystal years, when dreams are simple and uncomplicated and when often they can be fulfilled; when the world is new, and nothing is impossible.

Two books which were published several years ago, but have never been in our collection, have recently been added to the library in reprint editions. They are both titles for which we have had numerous requests. One is "Home for Christmas" by Lloyd O. Douglas and the other is "The Bold Gallilean" by Legette Blythe. "Home for Christmas" is the story of what happened to a widely separated family, when they all went back to the old homestead for Christmas. "The Bold Galilean," is a novel of three Roman citizens living in Palestine during the second and third years of Christ's ministry. This is a moving and reverent story and one that will take its place with such books as "The Robe" and "The Big Fisherman."

Do you take advantage of the wonderful collection of material waiting for you at your Ouachita Parish Public Library. Surely you must need written material either for information or pleasure. Your library can serve you in many ways. Why not give it a chance?

OPEN HOUSE CELEBRATES FIFTIETH WEDDING ANNIVERSARY

Mr. and Mrs. E. J. Lafferty of Columbia held open house September 21st from 3 to 5 o'clock in honor of their fiftieth wedding anniversary.

Receiving the guests with Mr. and Mrs. Lafferty were their children, Horace Lafferty of Grayson, Marvin and Fred Lafferty of Columbia.

Golden flowers in artistic arrangements were used throughout the house. The dining table was beautifully covered with a linen cloth. A three tiered wedding cake embossed in gold and white and surmounted with gold figure "50" centered the table. Napkins inscribed Edd and Abbie 1902-1952 were placed near the cake.

Mrs. Fred Lafferty presided at the crystal punch bowl while Mrs. Marion Lafferty served cake. Mrs. S. L. Taylor had charge of the guest book. Mrs. Frank Lafferty, Mrs. Huey Gregory, Mrs. James Green and Mrs. Aubry Robinson assisted in the courtesies.

The guests were Mrs. Ella Williams, Mr. and Mrs. Henry Carmichael, Mr. and Mrs. Harmon Carmicheal of Shubuta, Miss.; Mr. and Mrs. Jodie Jacobs, of Crandell, Miss.; Mrs. Jess Flemming, Mr. and Mrs. J. E. Flemming and children, Mrs. J. R. McKee, Mr. and Mrs. J. A. Robertson, Junior and Ronald. Mr. and Mrs. James Green, James Ray, Edward and Dorothy, Mr. and Mrs. Virgil Musich, Mr. and Mrs. J. T. Gonzales of Monroe; Miss Donna Jean White of Holum; Rev. H. T. Simon of Olla Mrs. Leslie Broussard, and children, Joe and Sue of New Orleans, Mr. and Mrs. J. A. Robertson Sr., Mr. Wade Robertson of Winnsboro, Mr. and Mrs. Howard Sanders, Mr. and Mrs. Sidney Hollinsworth of Del Paso Heights, Mr. and Mrs. Earl Hooter of Enterprise; Mr. and Mrs. G. B. Ferguson, Miss Ludie Ferguson, Mr. and Mrs. Lorraine Mixon, Mr. and Mrs. Fount Walters, Mr. and Mrs. Horace Walters, Miss Lavern Walters, Miss Awleen Walters, of Grayson, Rev. and Mrs. Robert Fisher and Danny and Lorraine, Rev. Ina Eden, Mr. and Mrs. G. E. Erskine, Mr. and Mrs. E. D. Coates, Mr. and Mrs. Clark Hester, Dr. and Mrs. E. L. Caroll, Mr. and Mrs. Odis Darden and family, Mr. and Mrs. Archie Darden and family, Mr. and Mrs. S. L. Taylor, Betty Jo and Georgia, Mr. and Mrs. Huey Gregory.

Mr. and Mrs. Lafferty were married in 1902. They had three children, all of whom are living. Horace Lafferty of Grayson and Fred and Marvin Lafferty of Columbia. Fifteen grandchildren and seven great grandchildren.

Divine Guidance Will Be Sought

In preparation for the national election, and in accordance with the request of the presiding bishop to all Episcopal churches, Grace Church, Monroe, will observe Monday as a special day of prayer and intercession for our country that in this time of decision it may truly be a nation under God.

An invitation is extended to all, to attend one of the services scheduled for this day, November 3, at which time special intercessions will be offered for Divine guidance.

These services will be: Holy Eucharist and Morning Prayer at 7:00 a.m.; a Celebration of the Holy Eucharist at 9:30 a.m., and Evening Prayer at 5:15 p.m. The Evening Prayer service at 5:15 should be particularly convenient for business people.

All Soul's Day having been transferred to Monday, November 3, will be commemorated at all services.

The planet Neptune is believed to have a mass about 17 times that of the earth and a density about a quarter of that of the earth.

Dr. A. Dent Tisdale
Riverside Sanitarium
announces the association of
Dr. D. R. Hamilton
in the practice of
Medicine & General Surgery

RUTH SHOP
WE GIVE GREEN STAMPS

9 Good reasons to wear a Playtex Fab-Lined Girdle
FABRIC NEXT TO YOUR SKIN
★ Moulds you and holds you in fall's latest fashions!
★ Slims you naturally, gracefully, comfortably!
★ Leaves you free as a breeze!
★ One smooth piece of miracle latex!
★ With cloud-soft fabric next to your skin!
★ Without a single seam, stitch or bone!
★ Invisible under the most hip-hugging clothes!
★ Four new Adjust-All Garters to fit just you!
★ Washes in seconds, dries in a flash!
$6.95 Now with new *ADJUST-ALL garters

RUTH SHOP 306 DESIARD — 3-1374
Please send me the following PLAYTEX GIRDLES:

Ruth Shop

LENOX CHINA
AMERICA'S WORLD-FAMOUS FINE CHINA
Your Entire Family Will Enjoy The Beauty of LENOX

Rich golden leaves and soft sea-green border 5-piece place setting.......$27.75

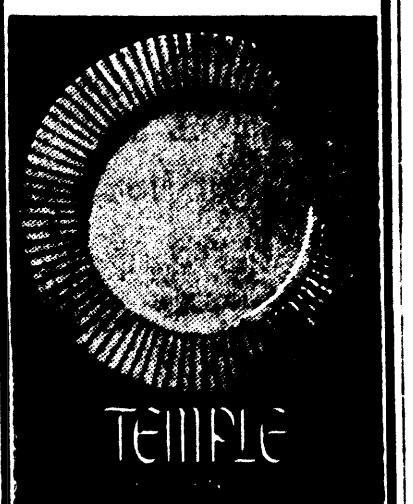

Chaste simplicity in the charming fluted shape. 5-piece place setting....... 12.25

CONVENIENT TERMS
NO CARRYING CHARGE
"Other Patterns Available"
Durrett's
105-107 ST. JOHN

Virginia Pharmacy
DIAL 3-5841
We Carry Batteries For All Hearing Aids
the exciting new ZENITH "REGENT" HEARING AID
operates for as low as 1/3 cent per hour!
75
Free Demonstration Daily
9 A.M. to 9 P.M.

Use new White Rain shampoo tonight—tomorrow your hair will be sunshine bright!

It's like washing your hair in softest rain water! This new gentle lotion shampoo pampers your hair... leaves it soft as a cloud, bright as sunshine, and so easy to care for!
CAN'T DRY YOUR HAIR LIKE HARSH LIQUIDS
CAN'T DULL YOUR HAIR LIKE SOAPS OR CREAMS

Fabulous New Lotion Shampoo by Toni

The Home Shift

BY MILDRED SWIFT

"Old Timer" said on the Fibber McGee program Tuesday, "It makes no difference if the Democrats or the Republicans win, these old United States will be here just the same." Just the same—you girls exercise that Democratic privilege and vote on Tuesday. If you didn't have the right — my would you be fussing, (and I'd be with you.)

Dates 'N' Doins

You'll agree with me when you go to the shrubbery sale Friday, that you've never seen anything as different and beautiful as the materials the girls have to sell. That's the sales at the former location of Bill's Produce on North 4th and Pine. The girls are the members of the new St. Paul's Methodist Church and the money from this sale goes for their parsonage. The girls are calling this a shrubbery sale and they will have thousands of twenty-five cent nursery grown shrubs as well as others. But—it's those beautiful dried materials that are breath taking. You'll be able to buy everything you need for your winter arrangements, for Thanksgiving and you can get all your Christmas decorations. So cheap too, and such lovely colors: turquoise, pink, white, black, silver, gold, purple, chartreuse. Also they'll have some bitter-sweet. Doors open at 8:00—close at 6:00. Go by for a wonderful treat even though you don't buy.

A New Orleans Treat

With all the fresh vegetables on the market, we're enjoying lots of delicious tossed salads. And you can have New Orleans French Dressing for that salad. The Quota Club is selling the "Good Seasons Salad Dressings" to help put a local girl through college. You get a bottle for mixing, and five envelopes of seasonings. You put the contents of one envelope in the bottle, pour the amount of oil and vinegar shown on the bottle and—there you have a New Orleans seasoned dressing. They also sell the little packages of refills. Call 3-5141 for your package before they're all gone. They're quite inexpensive. (Don't call until Monday morning.)

Food News

Cauliflower is on the plentiful foods list. Have you ever tried uncooked cauliflower? Separate the head into rosettes and marinate these over night in a very salty French Dressing. Delicious to add to your green salads and nice for the appetizer tray. Stick a colored tooth pick in each flowerette on the tray for easier handling.

Other food plentifuls are grapes, eggplant, cucumbers, squash, turkeys, vegetable fats and oils, frozen fish, canned tuna, lima beans, carrots, raisins, and honey.

If you're ready to freeze pecans there's really nothing to it. Put them in your freezer bags, boxes or jars, seal them up and put in the freezer. When you're ready to use the nuts be sure to let them thaw in the bag.

Garden Rambles

A number of new gardeners planted tallow trees last year on my recommendation. You'll not be sorry if you'll drive by 1303 North 3rd Street and notice the coloring in the two in the front yard there. Lucille Trousdale made her decision on trees to plant when she saw those two. The trunks are interesting after the leaves are gone, too. The tree grows to a large size, too.

I wonder if the weather gets too dry or the soil too poor to grow our wild sweet myrtles. Driving back from Baton Rouge last week, I saw them growing on eroded soil that looked as dry as the paved road we were riding on. Yet they were green and fresh. Mr. L. L. Price says there are definitely two varieties, one much darker green than the other. If you're digging them this winter, watch for the darker greens. We could use this shrub more in our screen planting. One of the nurseries will have wild myrtles for sale at a reasonable price—if you're not the digging type.

I'll have lots to tell you when it rains. Now, just clean up, make beds and mulch. Plant your bulbs if your beds are damp. The seed stores and nurseries are well stockstores and nurseries are well stocked with the varieties to plant now and they have pictures to show you just how they look when blooming.

Stoles

Several people called the office for instructions for knitting and crocheting stoles. At the time we had no such directions. Now we do have these. Please call back and I'll mail you a copy.

Again I've used enough space so good-by. See you in this same column next Sunday.

P. S. I'll give you the instructions for skeletonizing magnolia leaves next Sunday.

Miss Dagma Burgess Will Become Bride Of George McAllister

Mr. and Mrs. W. L. Burgess of 1306 Eastwood Rd., Natchez, Miss., announce the engagement of their daughter, Miss Dagma Joyce Burgess to George P. McAllister, Jr., Alan, son of Mr. and Mrs. G. P. McAllister of Rayville, La.

Miss Burgess is a graduate of Natchez High School and is presently employed by the International Paper Company in Natchez. Mr. McAllister is a graduate of Rayville, La. High School and has attended Northeast College in Monroe. He is now in the U. S. Navy, stationed in Norfolk, Va.

There are 612 mechanical coal cleaning plants in operation at U. S. bituminous coal mines.

SHRUBBERY SALE PLANNED—Preparations are being completed for the W. S. C. S. of St. Paul's Methodist Church's shrubbery sale to be held on Friday, November 7, at Bill's Produce Market. Getting shrubbery together at the Slade Brown's are, top photo, left to right, Mrs. Henry Mayo, Mrs. John Brown, Mrs. Joe Powell, and Mrs. Slade Brown. Mrs. John Sherrouse, Jr., is chairman of the group. Bottom photo, highlighting the shrubbery sale will be a Christmas corner featuring picturesque packages artistically wrapped for children and others to be remembered at Christmas. Assisting Mrs. Charles Garretson, chairman, with wrapping are, left to right, Mrs. Thomas Pitts, Mrs. Garretson, Mrs. Aileen Guthrie, Mrs. Robert Clay and Mrs. R. A. Port. (Staff Photos by Leon Noland, Jr.)

Shrubbery Sale To Be Held By Methodist Women

W. S. C. S. To Sponsor Friday Sale; Proceeds To Be Used For Parsonage

The W. S. C. S. shrubbery sale scheduled to get underway at 8 o'clock Friday morning at Bill's Produce Market, at the corner of North Fourth and Pine Streets, promises to be one of the most unusual projects ever undertaken in Monroe.

Mrs. Slade Brown, chairman of the sale, pointed out, that members of the church group have been occupied the entire week assembling scores of plants, dried materials, shrubs and trees in preparation for the shrubbery sale.

In addition to the shrubs, plants and trees to be obtained at the sale, there will be a large variety of dried materials including magnolia leaves preserved in glycerin and cattails along with rare slabs of pine bark and cypress kneads.

Those interested in dried arrangements can bring their own containers and there will be someone to assist them in arranging and selecting appropriate materials, Mrs. Brown asserted.

In fact, Mrs. Brown said, if anyone wants us to make an arrangement for them, there will be someon to do this provided you bring a vase or planter.

Highlighting the shrubbery sale will be a Christmas corner featuring personalized Christmas balls and model packages to be used by the auxiliary during their Christmas wrapping service which will begin December 1 and continue through the 21 at Bond's Bakery on Forsythe Ave.

Funds derived from the shrubbery sale and Christmas wrapping service will be applied to the fund for furnishing the new parsonage of St. Paul's Methodist Church.

In connection with the sale, the Y's Men's Club has donated one of their six-foot Christmas trees to be awarded as a door prize at the shrubbery sale.

Among the shrubbery to be obtained at the sale will be English sweet olive, lagustrum, Korean box wood, nandinas, arborvitae, wood myrtle, dwarf spirea, pineapple guava, pine and magnolia trees.

House plants will include geraniums, differbacia, ivy African violets, begonias, philadendrons and pepper plants.

During the Roman Empire the "Acta Diurna" were public announcements copied by scribes for dispatch to provincial subscribers much as are modern newspapers.

Miss Annie Brown Weds W. L. Fontenot

The Collinston Baptist Church was the setting for the marriage of Miss Annie Brown, niece of Mr. and Mrs. Bill Brown to W. L. Fontenot, son of Mr. and Mrs. Bill Fontenot, which was solemnized October 17th at 7 o'clock in the evening.

The Rev. Leon Simpson officiated at the impressive candlelight ceremony. Proceeding the ceremony Mrs. Dale Lowrey at the piano offered a program of traditional wedding music. Miss Patricia Savage sang I Love You Truly.

Norman McCreary lighted the candles that flanked the arrangements of smilax and mums on the altar. The bride given in marriage by her uncle was lovely in a grey suit. She carried her bouquet on a white bible. Her only attendant was Mrs. S. B. Simpson, sister of the groom. S. B. Simpson served the groom as best man and Billy Thompson served as usher.

The wedding reception was held in the home of Mr. and Mrs. Hughie Kilpatrick immediately following the ceremony. Mrs. Kilpatrick presided at the coffee service and Mrs. Jeff Fontenot served the wedding cake.

The bride is a senior at the Collinston High School, and the groom is a graduate of Collinston High School and at present is employed by the International Paper Co. of Bastrop.

Tensas Garden Club Has Flower Workshop

One of the outstanding programs of the year was presented by the Tensas Garden Club in the form of a Flower Arrangement Workshop. Held at the Community House in St. Joseph the workshop was an all-day affair beginning at 10 a. m and closing at 3 p. m. A lovely luncheon was held from 12-1, served by the local chapter of FHA. The workshop was ably conducted by Mrs. V. S. Garnett of Monroe, assisted by Mrs. C. C. Luckie, also of Monroe. These ladies gave the club a tremendous amount of informative and practical material on the art of flower arrangement, including specialties such as Christmas decorations and dried materials. Mrs. Garnett also called attention to the best books to have in one's Flower Arrangement Library. Because of the merit of Mrs. Garnett's instruction, the club decided to invite the general public to this meeting and there were several visitors from Waterproof and St. Joseph. The members of the Social Committee of the club, Mrs. R. J. Lancaster Mrs. John Redditt, Mrs. W. E. Parks, and Mrs. F. O. LeVasseur, were hostesses for the day.

Watson 4-H Club Elects Officers

New officers for 1952-53 were elected at the first meeting of the Watson 4-H Club on Friday. Glen Roberts will serve as president, Gay Jones, vice-president, Norma Evans, secretary, Ruthie Lenard, Council member and Barbara Hamilton, program chairman.

Mrs. Dawson discussed projects and each member chose their project. The 4-H pledge, emblem, motto and colors were discussed for the new members.

BRIDE AND GROOM — Mr. and Mr. Ted Louis Carter, shown above at the reception following their marriage Wednesday, October 17. The bride is the former Clara Mae Page, daughter of Mrs. Nellie Page. The bridegroom is the son of Mr. and Mrs. W. A. Carter.

MISS CLARA MAE PAGE IS BRIDE OF TED LOUIS CARTER

Announcement is made of the marriage of Miss Clara Mae Page, daughter of Mrs. Nellie Page, and Ted Louis Carter, son of Mr. and Mrs. W. A. Carter, whose marriage was solemnized Wednesday, October 15, at 7:45 p.m. at the home of the bride's parents. The Rev. James T. Horton, officiated at the impressive double-ring ceremony.

The bridal couple exchanged the vows of the candle light service before an improvised altar which was decorated with fern and white gladioli.

The bride was lovely in a grey dressmaker suit, with white and navy blue accessories. She carried a white Bible topped with a single white orchid with streamers of white satin and tuberoses. She was given in marriage by Leon Johnson.

Miss Wilhelminia Page, sister of the bride, served as bridesmaid. She was wearing a pink tailored suit with black accessories. Her bouquet was of orchids.

W. A. Carter, Jr. served as best man.

The bride's mother, Mrs. Nellie Page, wore a light grey suit and white and black accessories. She wore a pink carnation corsage. Mrs. W. A. Carter, mother of the bridegroom, wore a green and brown suit and brown accessories. Her corsage was of pink carnations.

Following the ceremony a reception was held in the home of the bride. Mrs. S. W. Haile presided at the punch bowl while Mrs. James Cole served the wedding cake.

The bride and groom are both graduates of Ouachita Parish High School. Mr. Carter is now stationed in San Francisco in the U. S. Navy.

Immediately after the reception the couple left for New Orleans on a short wedding trip.

Mr. And Mrs. Gregory Given Surprise Party

Mrs. Jack Warren, Mrs. Joe Walsh, and Mrs. Charlie Anderson entertained Wednesday evening with a surprise house warming for Mr. and Mrs. Garland Gregory, who are settled in their new home. Mr. Gregory is Bastrop's new football coach.

Guests arrived at the Gregory home, unknown to Mrs. Gregory, and upon her return she was very much surprised to find many of their friends there and a large basket of presents. She and Mr. Gregory then had the pleasure of opening many beautiful gifts and an enjoyable evening with friends.

The hostesses then served a variety of cakes and coffee to Mr. and Mrs. Garland Gregory, Mr. and Mrs. Benton Barnett, Mr. and Mrs. A. C. McKeithen, Mr. and Mrs. Gilbert White, Mr. and Mrs. A. E. Verbeke, Mr. and Mrs. Ed Short, Mr. and Mrs. L. E. Rawls, Mr. and Mrs. Morrison, Mr. and Mrs. Bill Farmer, Mr. and Mrs. Ben Land, Mr. and Mrs. Ray Green, Mr. and Mrs. Wilson Hornsby, Dr. and Mrs. Roy Swartz, Mr. and Mrs Gene Loftin, Mr. and Mrs. Lively Mr. and Mrs Talmadge Green, Mr. and Mrs. Henry Hunt, Mr. Jack Warren, Mr. Joe Walsh, and Mr. Charlie Anderson.

Dodson High School

DODSON, La. Oct. 23 — Each Tuesday and Thursday afternoons the Dodson high school chorus meets in the school auditorium with Jerry Fuller, music instructor for Winn parish.

Officers for the chorus are, Betty Durbin, president; Joe Willa Womack, vice - president; Lynn Gates, secretary - treasurer; Margaret Womack, reporter. Other members are Theresa Weeks, Katharine Chamler, Frankie Kelly, Naomi Vines, Mary Bishop, Sue Taylor, Thera Lee Smiley, Levi Higgs, Ginger Sue Walker, Faye Stewart, Betty Simpkins, Shirley Parker, Carolyn Kelly, Nell Campbell, Bonnie Sue Howard, Evelyn Williams, Margaret Casky, Margaret Ann Terrell, Imo Gene Higgs, Sammy Vines, Margaret Terrell, Hazel Ferguson, Louise Davis, Elizabeth Gilmore, Imogene Moffett, Lynda Moffett Lynell Newton, Lafaye Adams, Lafaye Shively, Marynell Gates.

L. B. Faulk Unit 13 Conducts Drive

L. B. Faulk Unit No. 13 is conducting their membership drive and is extending an invitation to all wives, daughters, and sisters of veterans to become members. Contact Miss May Faulk, membership chairman, phone 3-5650 or any auxiliary member. All old members are asked to get in membership dues before or bring to November meeting.

The pyramid texts, inscribed on the inner walls of five small Egyptian pyramids, are regarded as the oldest body of religious literature in the world.

SPECIAL

COLD WAVE	$5.00
MACHINE	$3.50 & up

Shampoo Set Manicure $1.00

Plain Shampoo	50c
Oil Shampoo	75c
Hot Oil Treatment	$1.25
Arch	50c
Manicure	50c
Plain Facial	75c
Facial & Pack	$1.25
Dandruff Treatment or Color Rinse	40c extra

All work done by advanced students.

LOOK YOUR BEST FOR Thanksgiving!

Francis Beauty College

206 Jackson — Phone 6810

Work supervised by Ophelia Francis

Special purchase!

Sensational millinery event!

WHITE BEAVER HATS

8.99

Regularly 12.95 and 15.95!

Here is a value scoop you won't want to miss . . . long nap beavered felts in a grand range of styles . . . in white, pink, blue, mink brown and black . . . at a real savings!

Millinery Salon, Second Floor

Palace

DIAL 8131

Field's MONROE, LA.

pastel pair-offs

In Kno-ply Faille

BETTY BARCLAY

Separates

Skirt 7.95

Blouse 5.95

The gorgeous coat-front skirt is of Duchess Kno-ply Faille and has large rim covered buttons and unpressed pleats front and back. The scoop-neck blouse is of 7 oz. worsted jersey and is trimmed with matching faille. Both in Frost Pink, Blue Jay, Shell White. Sizes 7 to 15.

The Home Shift

BY MILDRED SWIFT

"Old Timer" said on the Fibber McGee program Tuesday, "It makes no difference if the Democrats or the Republicans win, these old United States will be here just the same." Just the same—you girls exercise that Democratic privilege and vote on Tuesday. If you didn't have the right — my would you be fussing, (and I'd be with you.)

Dates 'N' Doins

You'll agree with me when you go to the shrubbery sale Friday, that you've never seen anything as different and beautiful as the materials the girls have to sell. That's the sales at the former location of Bill's Produce on North 4th and Pine. The girls are the members of the new St. Paul's Methodist Church and the money from this sale goes for their parsonage. The girls are calling this a shrubbery sale and they will have thousands of twenty-five cent nursery grown shrubs as well as others. But—it's those beautiful dried materials that are breath taking. You'll be able to buy everything you need for your winter arrangements, for Thanksgiving and you can get all your Christmas decorations. So cheap too, and such lovely colors: turquoise, pink, white, black, silver, gold, purple, chartreuse. Also they'll have some bitter-sweet. Doors open at 8:00—close at 6:00. Go by for a wonderful treat even though you don't buy.

A New Orleans Treat

With all the fresh vegetables on the market, we're enjoying lots of delicious tossed salads. And you can have New Orleans French Dressing for that salad. The Quota Club is selling the "Good Seasons Salad Dressings" to help put a local girl through college. You get a bottle for mixing, and five envelopes of seasonings. You put the contents of one envelope in the bottle, pour the amount of oil and vinegar shown on the bottle and—there you have a New Orleans seasoned dressing. They also sell the little packages of refills. Call 3-5141 for your package before they're all gone. They're quite inexpensive. (Don't call until Monday morning.)

Food News

Cauliflower is on the plentiful foods list. Have you ever tried uncooked cauliflower? Separate the head into rosettes and marinate these over night in a very salty French Dressing. Delicious to add to your green salads and nice for the appetizer tray. Stick a colored tooth pick in each flowerette on the tray for easier handling.

Other food plentifuls are grapes, eggplant, cucumbers, squash, turkeys, vegetable fats and oils, frozen fish, canned tuna, lima beans, carrots, raisins, and honey.

If you're ready to freeze pecans there's really nothing to it. Put them in your freezer bags, boxes or jars, seal them up and put in the freezer. When you're ready to use the nuts be sure to let them thaw in the bag.

Garden Rambles

A number of new gardeners planted tallow trees last year on my recommendation. You'll not be sorry if you'll drive by 1303 North 3rd Street and notice the coloring in the two in the front yard there. Lucille Trousdale made her decision on trees to plant when she saw those two. The trunks are interesting after the leaves are gone, too. The tree grows to a large size, too.

I wonder if the weather gets too dry or the soil too poor to grow our wild sweet myrtles. Driving back from Baton Rouge last week, I saw them growing on eroded soil that looked as dry as the paved road we were riding on. Yet they were green and fresh. Mr. L. L. Price says there are definitely two varieties, one much darker green than the other. If you're digging them this winter, watch for the darker greens. We could use this shrub more in our screen planting. One of the nurseries will have wild myrtles for sale at a reasonable price—if you're not the digging type.

I'll have lots to tell you when it rains. Now, just clean up, make beds and mulch. Plant your bulbs if your beds are damp. The seed stores and nurseries are well stock-stores and nurseries are well stocked with the varieties to plant now and they have pictures to show you just how they look when blooming.

Stoles

Several people called the office for instructions for knitting and crocheting stoles. At the time we had no such directions. Now we do have these. Please call back and I'll mail you a copy.

Again I've used enough space so good-by. See you in this same column next Sunday.

P. S. I'll give you the instructions for skeletonizing magnolia leaves next Sunday.

Miss Dagma Burgess Will Become Bride Of George McAllister

Mr. and Mrs. W. L. Burgess of 1306 Eastwood Rd., Natchez, Miss., announce the engagement of their daughter, Miss Dagma Joyce Burgess to George P. McAllister, Jr., Alan, son of Mr. and Mrs. G. P. McAllister of Rayville, La.

Miss Burgess is a graduate of Natchez High School and is presently employed by the International Paper Company in Natchez. Mr. McAllister is a graduate of Rayville, La. High School and has attended Northeast College in Monroe. He is now in the U. S. Navy, stationed in Norfolk, Va.

There are 512 mechanical coal cleaning plants in operation at U. S. bituminous coal mines.

SHRUBBERY SALE PLANNED—Preparations are being completed for the W. S. C. S. of St. Paul's Methodist Church's shrubbery sale to be held on Friday, November 7, at Bill's Produce Market. Getting shrubbery together at the Slade Brown's are, top photo, left to right, Mrs. Henry Mayo, Mrs. John Brown, Mrs. Joe Powell, and Mrs. Slade Brown. Mrs. John Sherrouse, Jr., is chairman of the group. Bottom photo, highlighting the shrubbery sale will be a Christmas corner featuring picturesque packages artistically wrapped for children and others to be remembered at Christmas. Assisting Mrs. Charles Garretson, chairman, with wrapping are, left to right, Mrs. Thomas Pitts, Mrs. Garretson, Mrs. Aileen Guthrie, Mrs. Robert Clay and Mrs. R. A. Port. (Staff Photos by Leon Noland, Jr.)

Shrubbery Sale To Be Held By Methodist Women

W. S. C. S. To Sponsor Friday Sale; Proceeds To Be Used For Parsonage

The W. S. C. S. shrubbery sale scheduled to get underway at 8 o'clock Friday morning at Bill's Produce Market, at the corner of North Fourth and Pine Streets, promises to be one of the most unusual projects ever undertaken in Monroe.

Mrs. Slade Brown, chairman of the sale, pointed out that members of the church group have been occupied the entire week assembling scores of plants, dried materials shrubs and trees in preparation for the shrubbery sale.

In addition to the shrubs, plants and trees to be obtained at the sale, there will be a large variety of dried materials including magnolia leaves preserved in glycerin and cattails along with rare slabs of pine bark and cypress kneads.

Those interested in dried arrangements can bring their own containers and there will be someone to assist them in arranging and selecting appropriate materials, Mrs. Brown asserted.

In fact, Mrs. Brown said, if anyone wants us to make an arrangement for them there will be someon to do this provided you bring a vase or planter.

Highlighting the shrubbery sale will be a Christmas corner featuring personalized Christmas balls and model packages to be used by the auxiliary during their Christmas wrapping service which will begin December 1 and continue through the 21 at Bond's Bakery on Forsythe Ave.

Funds derived from the shrubbery sale and Christmas wrapping service will be applied to the fund for furnishing the new parsonage of St. Paul's Methodist Church.

In connection with the sale, the Y's Men's Club has donated one of their six-foot Christmas trees to be awarded as a door prize at the shrubbery sale.

Among the shrubbery to be obtained at the sale will be English sweet olive, lagustrum, Korean box wood, nandinas, arborvitae, wood myrtle, dwarf spirea, pineapple guava, pine and magnolia trees.

House plants will include geraniums, differbacia, ivy African violets, begonias, philadendrons and pepper plants.

During the Roman Empire the "Acta Diurna" were public announcements copied by scribes for dispatch to provincial subscribers much as are modern newspapers.

Miss Annie Brown Weds W. L. Fontenot

The Collinston Baptist Church was the setting for the marriage of Miss Annie Brown, niece of Mr. and Mrs. Bill Brown to W. L. Fontenot, son of Mr. and Mrs. Bill Fontenot, which was solemnized October 17th at 7 o'clock in the evening.

The Rev. Leon Simpson officiated at the impressive candlelight ceremony. Proceeding the ceremony Mrs. Dale Lowrey at the piano offered a program of traditional wedding music. Miss Patricia Savage sang I Love You Truly.

Norman McCreary lighted the candles that flanked the arrangements of smilax and mums on the altar. The bride given in marriage by her uncle was lovely in a grey suit. She carried her bouquet on a white bible. Her only attendant was Mrs. S. B. Simpson, sister of the groom. S. B. Simpson served the groom as best man and Billy Thompson served as usher.

The wedding reception was held in the home of Mr. and Mrs. Hughie Kilpatrick immediately following the ceremony. Mrs. Kilpatrick presided at the coffee service and Mrs. Jeff Fontenot served the wedding cake.

The bride is a senior at the Collinston High School, and the groom is a graduate of Collinston High School and at present is employed by the International Paper Co. of Bastrop.

Tensas Garden Club Has Flower Workshop

One of the outstanding programs of the year was presented by the Tensas Garden Club in the form of a Flower Arrangement Workshop. Held at the Community House in St. Joseph the workshop was an all-day affair beginning at 10 a. m and closing at 3 p. m. A lovely luncheon was held from 12-1, served by the local chapter of FHA. The workshop was ably conducted by Mrs. V. S. Garnett of Monroe, assisted by Mrs. C. C. Luckie, also of Monroe. These ladies gave the club a tremendous amount of informative and practical material on the art of flower arrangement, including specialties such as Christmas decorations and dried materials. Mrs. Garnett also called attention to the best books to have in one's Flower Arrangement Library. Because of the merit of Mrs. Garnett's instruction, the club decided to invite the general public to this meeting and there were several visitors from Waterproof and St. Joseph. The members of the Social Committee of the club, Mrs. R. J. Lancaster Mrs. John Redditt, Mrs. W. E. Parks, and Mrs. F. O. LeVasseur, were hostesses for the day.

Watson 4-H Club Elects Officers

New officers for 1952-53 were elected at the first meeting of the Watson 4-H Club on Friday. Glen Roberts will serve as president, Gay Jones, vice-president, Norma Evans, secretary, Ruthie Lenard, Council member and Barbara Hamilton, program chairman.

Mrs. Dawson discussed projects and each member chose their project. The 4-H pledge, emblem, motto and colors were discussed for the new members.

BRIDE AND GROOM — Mr. and Mr. Ted Louis Carter, shown above at the reception following their marriage Wednesday, October 17. The bride is the former Clara Mae Page, daughter of Mrs. Nellie Page. The bridegroom is the son of Mr. and Mrs. W. A. Carter.

MISS CLARA MAE PAGE IS BRIDE OF TED LOUIS CARTER

Announcement is made of the marriage of Miss Clara Mae Page, daughter of Mrs. Nellie Page, and Ted Louis Carter, son of Mr. and Mrs. W. A. Carter, whose marriage was solemnized Wednesday, October 15, at 7:45 p.m. at the home of the bride's parents. The Rev. James T. Horton, officiated at the impressive double-ring ceremony.

The bridal couple exchanged the vows of the candle light service before an improvised altar which was decorated with fern and white gladioli.

The bride was lovely in a grey dressmaker suit, with white and navy blue accessories. She carried a white Bible topped with a single white orchid with streamers of white satin and tuberoses. She was given in marriage by Leon Johnson.

Miss Wilhelminia Page, sister of the bride, served as bridesmaid. She was wearing a pink tailored suit with black accessories. Her bouquet was of orchids.

W. A. Carter, Jr. served as best man.

The bride's mother, Mrs. Nellie Page, wore a light grey suit and white and black accessories. She wore a pink carnation corsage. Mrs. W. A. Carter, mother of the bridegroom, wore a green and brown suit and brown accessories. Her corsage was of pink carnations.

Following the ceremony a reception was held in the home of the bride. Mrs. S. W. Haile presided at the punch bowl while Mrs. James Cole served the wedding cake.

The bride and groom are both graduates of Ouachita Parish High School. Mr. Carter is now stationed in San Francisco in the U. S. Navy.

Immediately after the reception the couple left for New Orleans on a short wedding trip.

Mr. And Mrs. Gregory Given Surprise Party

Mrs. Jack Warren, Mrs. Joe Walsh, and Mrs. Charlie Anderson entertained Wednesday evening with a surprise house warming for Mr. and Mrs. Garland Gregory, who are settled in their new home. Mr. Gregory is Bastrop's new football coach.

Guests arrived at the Gregory home, unknown to Mrs. Gregory, and upon her return she was very much surprised to find many of their friends there and a large basket of presents. She and Mr. Gregory then had the pleasure of opening many beautiful gifts and an enjoyable evening with friends.

The hostesses then served a variety of cakes and coffee to Mr. and Mrs. Garland Gregory, Mr. and Mrs. Benton Barnett, Mr. and Mrs. A. C. McKeithen, Mr. and Mrs. Gilbert White, Mr. and Mrs. A. E. Verbois, Mr. and Mrs. Ed Short, Mr. and Mrs. L. E. Rawls, Mr. and Mrs. Morrison, Mr. and Mrs. Bill Farmer, Mr. and Mrs. Ben Land, Mr. and Mrs. Ray Green, Mr. and Mrs. Wilson Hornsby, Dr. and Mrs. Roy Swartz, Mr. and Mrs Gene Loftin, Mr. and Mrs. Lively Mr. and Mrs Talmadge Green, Mr. and Mrs. Henry Hunt, Mr. Jack Warren, Mr. Joe Walsh, and Mr. Charlie Anderson.

Dodson High School

DODSON, La. Oct. 23 — Each Tuesday and Thursday afternoons the Dodson high school chorus meets in the school auditorium with Jerry Fuller, music instructor for Winn parish.

Officers for the chorus are, Betty Durbin, president; Joe Willa Womack, vice - president; Lynn Gates, secretary - treasurer; Margaret Womack, reporter. Other members are Theresa Weeks, Katharine Chamler, Frankie Kelly, Naomi Vines, Mary Bishop, Sue Taylor, Thera Lee Smiley, Levi Higgs, Ginger Sue Walker, Faye Stewart, Betty Simpkins, Shirley Parker, Carolyn Kelly, Nell Campbell, Bonnie Sue Howard, Evelyn Williams, Margaret Casky, Margaret Ann Terrell, Imo Gene Higgs, Sammy Vines, Margaret Terrell, Hazel Ferguson, Louise Davis, Elizabeth Gilmore, Imogene Moffett, Lynda Moffett Lynell Newton, Lafaye Adams, Lafaye Shively, Marynell Gates.

L. B. Faulk Unit 13 Conducts Drive

L. B. Faulk Unit No. 13 is conducting their membership drive and is extending an invitation to all wives, daughters, and sisters of veterans to become members. Contact Miss May Faulk, membership chairman, phone 3-5650 or any auxiliary member. All old members are asked to get in membership dues before or bring to November meeting.

The pyramid texts, inscribed on the inner walls of five small Egyptian pyramids, are regarded as the oldest body of religious literature in the world.

SPECIAL

COLD WAVE	$5.00
MACHINE	$3.50 & up

Shampoo Set Manicure $1.00

Plain Shampoo	50c
Oil Shampoo	75c
Hot Oil Treatment	$1.25
Arch	50c
Manicure	50c
Plain Facial	75c
Facial & Pack	$1.25

Dandruff Treatment or Color Rinse 40c extra

All work done by advanced students.

LOOK YOUR BEST FOR Thanksgiving!

Francis Beauty College

206 Jackson Phone 6810

Work supervised by Ophelia Francis

Special purchase!

Sensational millinery event!

WHITE BEAVER HATS

8.99

Regularly 12.95 and 15.95!

Here is a value scoop you won't want to miss . . . long nap beavered felts in a grand range of styles . . . in white, pink, blue, mink brown and black . . . at a real savings!

Millinery Salon, Second Floor

DIAL 8131

Field's MONROE, LA.

pastel pair-offs

In Kno-ply Faille

BETTY BARCLAY

Separates

Skirt 7^{95}

Blouse 5^{95}

The gorgeous coat-front skirt is of Duchess Kno-ply Faille and has large rim covered buttons and unpressed pleats front and back. The scoop-neck blouse is of 7 oz. worsted jersey and is trimmed with matching faille. Both in Frost Pink, Blue Jay, Shell White. Sizes 7 to 15.

MAKE DURRETT'S YOUR SHOPPING HABIT—

It's Christmas Again at DURRETT FURNITURE

1952 NOVEMBER 1952

S	M	T	W	T	F	S
						1
2	3	4	5	6	7	8
9	10	11	12	13	14	15
16	17	18	19	20	21	22
23	24	25	26	27	28	29
30						

Only 44 Shopping Days Till Xmas!

1952 DECEMBER 1952

S	M	T	W	T	F	S
	1	2	3	4	5	6
7	8	9	10	11	12	13
14	15	16	17	18	19	20
21	22	23	24	25	26	27
28	29	30	31			

If You Prefer— We Will Hold Your Purchases Until Xmas.

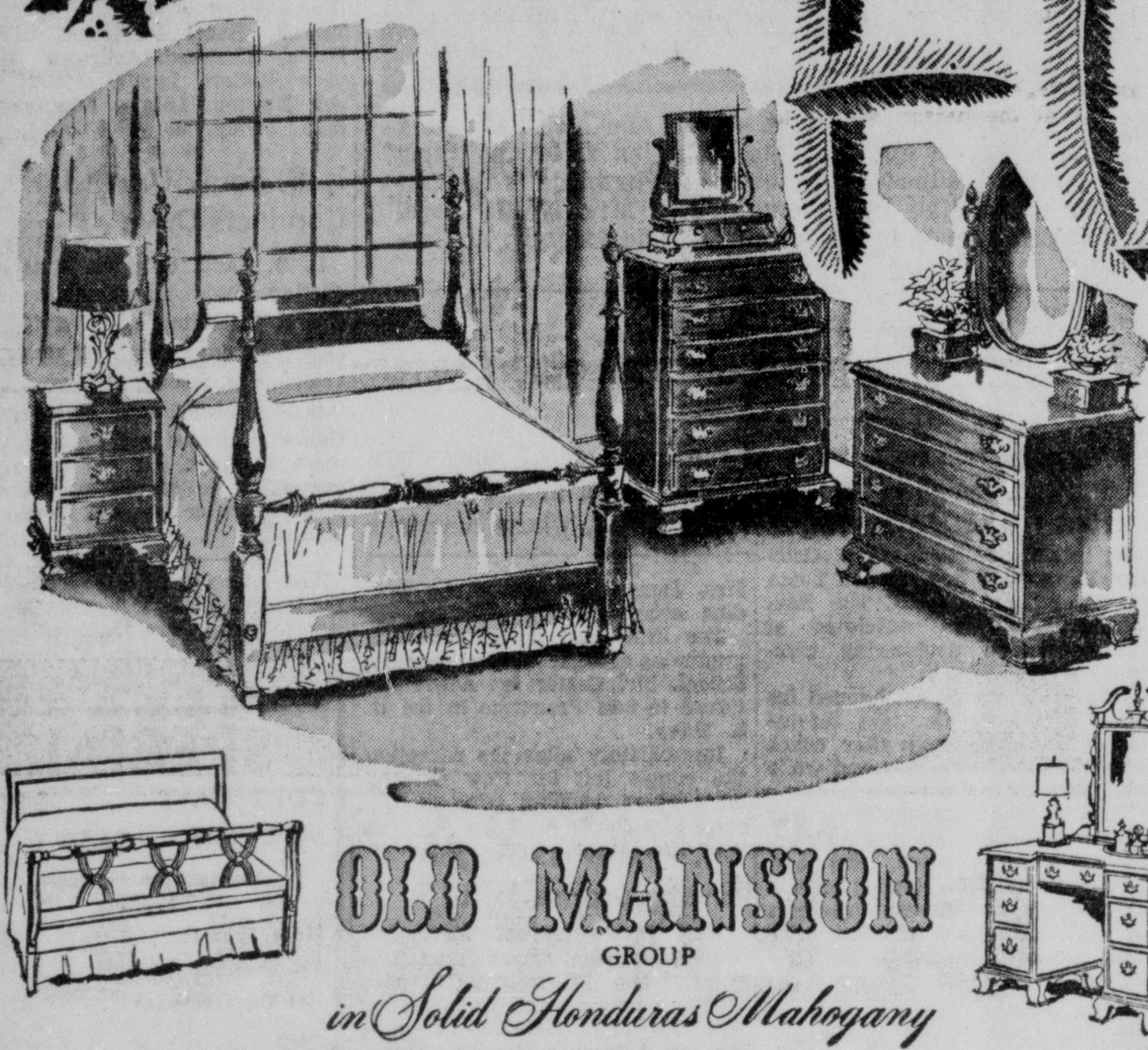

OLD MANSION GROUP *in Solid Honduras Mahogany*

BUY ON DURRETT'S CONVENIENT PLAN—

Valentine Seaver

Luxuriously Tailored in Fabrics You Choose

STYLED with a definite accent on luxurious simplicity

KLING IN SOLID MAHOGANY, MAPLE OR CHERRY

Budgetrend

By Dillingham Priced For Budget Wise! *Exclusive With Durrett's*

A WANTED GIFT! STREIT CHAIR!

WE Have A Complete Selection Of MOHAWK CARPETS

the Custom-made look FOR YOUR DINING ROOM! NEW HAMPTON COURT— *Exclusive At Durrett's* *by Drexel*

LANE CEDAR CHEST New designs in modern oak, mahogany or maple.

Ranch Oak

A Breezy, New Way of Living

EXCLUSIVE WITH DURRETT'S

Simmons HIDE-AWAY IS AN IDEAL FAMILY GIFT!

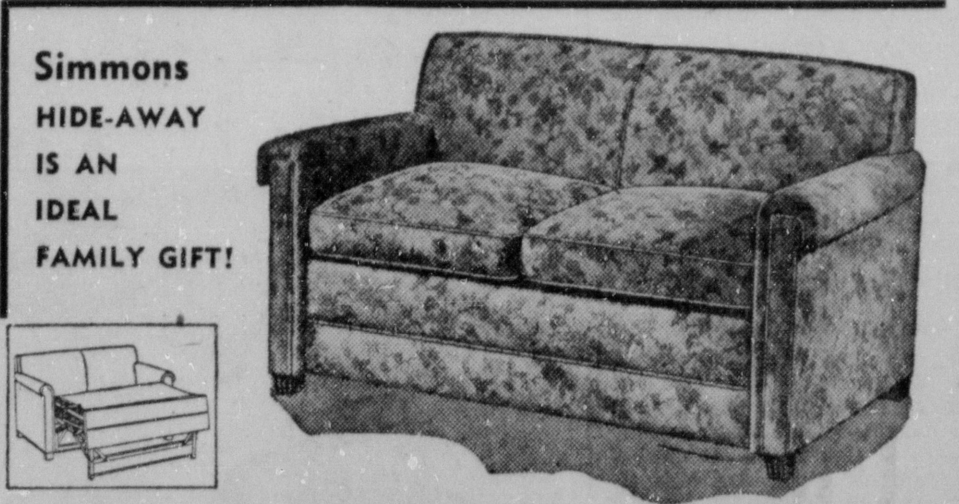

COME IN — Select Your Needs In Fine Furniture From The "Famous Names"

Ranch Oak
Franklin Shockey (pine)
Brandt
White Lamps
Weiman
Dillingham (Modern Budget Trend)
Mohawk Carpet
Kling
Heritage
Weiman
Imperial
Slumber
Valentine Seaver
Selig
Brandt Tables
Simmons
Thomasville
Huntley
Unique (Pine)
Paul Hanson
Frigidaire
Tappan
Magic Chef
Universal (Washer)
Zenith
Kuehne
Lightolier
Hickory
Streit
Deltox Rugs

Give Furniture This Xmas!

Durrett's

105—107 St. John
MONROE

Only 44 Shopping Days Till Xmas!

If You Prefer—
We Will Hold
Your Purchases
Until Xmas.

MAKE DURRETT'S YOUR SHOPPING HABIT—

It's Christmas Again at

DURRETT FURNITURE

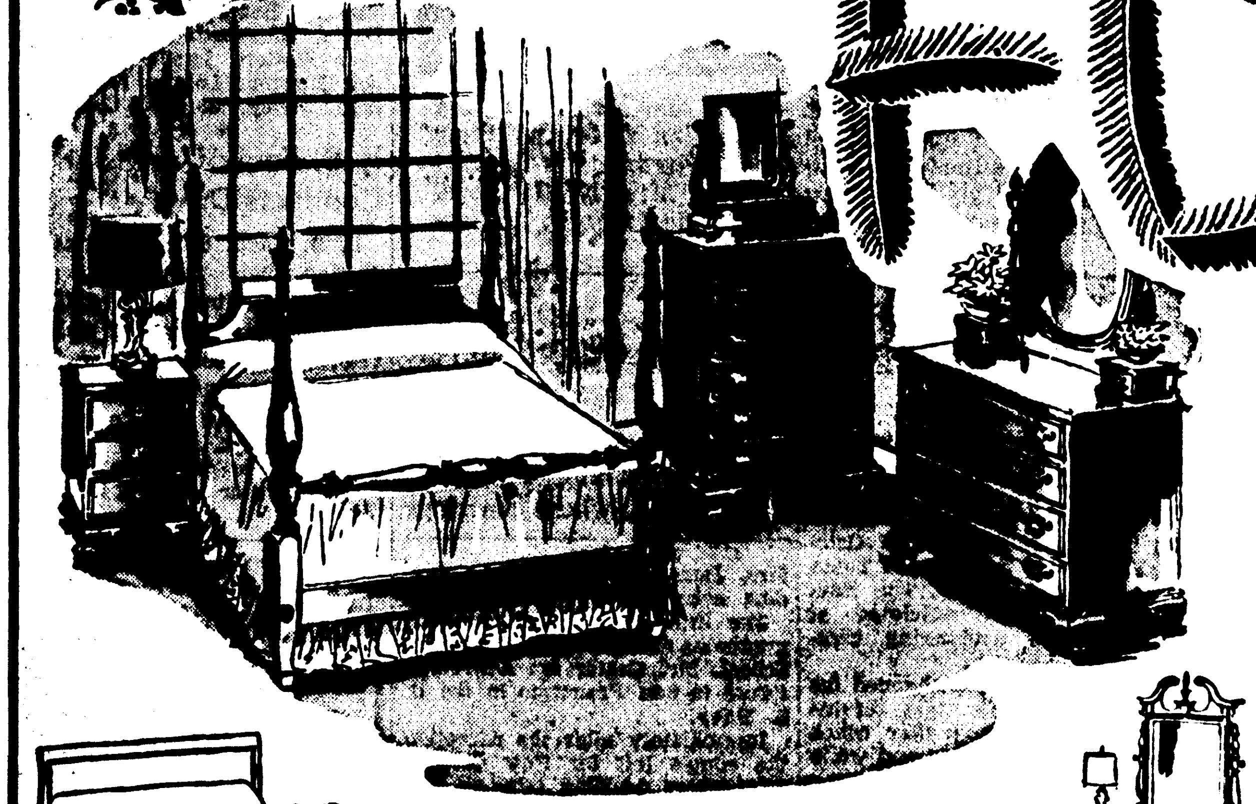

BUY ON DURRETT'S CONVENIENT PLAN—

Valentine Seaver

Luxuriously Tailored in Fabrics You Choose

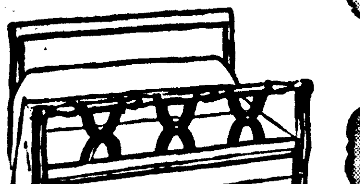

OLD MANSION
GROUP
in Solid Honduras Mahogany

KLING IN SOLID MAHOGANY, MAPLE OR CHERRY

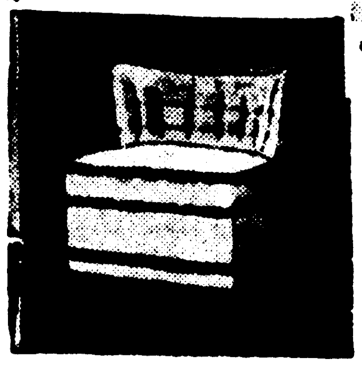

STYLED with a definite accent on luxurious simplicity

Budgetrend
By Dillingham
Priced For Budget Wise!
Exclusive With Durrett's

A WANTED GIFT!
STREIT
CHAIR!

WE Have A
Complete Selection Of
MOHAWK CARPETS

the Custom-made look
FOR YOUR DINING ROOM!
NEW HAMPTON COURT—
Exclusive At Durrett's
by Drexel

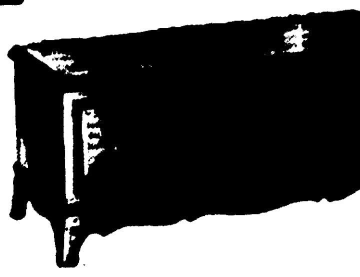

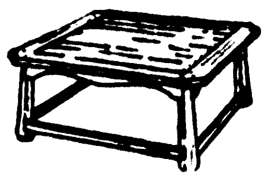

Ranch Oak

LANE CEDAR CHEST
New designs in modern oak, mahogany or maple.

A Breezy, New Way of Living

EXCLUSIVE
WITH
DURRETT'S

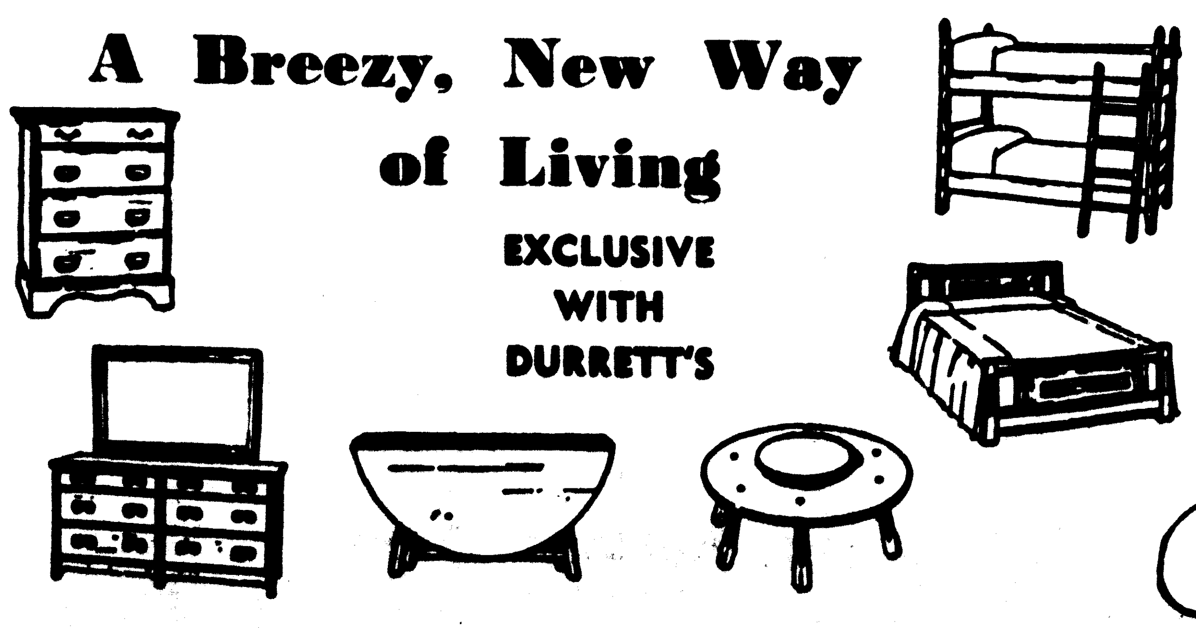

Simmons
HIDE-AWAY
IS AN
IDEAL
FAMILY GIFT!

COME IN — Select Your Needs In Fine Furniture From The "Famous Names"

Ranch Oak	Heritage	Paul Hanson
Franklin Shockey (pine)	Weiman	Frigidaire
Brandt	Imperial	Tappan
White Lamps	Slumber	Magic Chef
Weiman	Valentine Seaver	Universal (Washer)
[illegible] (Modern Budget Trend)	Selig	Zenith
[illegible] Carpet	Brandt Tables	Kuehne
[illegible]	Simmons	Lightolier
	Thomasville	Hickory
	Huntley	Streit
	Unique (Pine)	Deltox Rugs

[illegible] Furniture This Xmas!

Durrett's
105—107 St. John
MONROE

Junior Charity League Has Annual Silver Tea

Home Of Mrs. Herman Mickel Is Setting For Brilliant October Event

Highlighting the month of October was the annual Silver Tea given Thursday by the Junior Charity League in the lovely home of Mrs. Herman Mickel, on Glenmar Ave.

The reception rooms were radiant with exotic arrangements of fall flowers. Outstanding was the mammoth mixed bouquet of fall blossoms placed on the grand piano where Mrs. James Brothers presided, playing classical selections during the tea hours.

In the dining room the tea table was the center of interest with pink and lavendar flowers centering the cut work tea cloth. Burning tapers were at either end of the table.

Greeting the guests at the entrance was Mrs. John Duchkar, Jr., league president, who was wearing a gown of black velvet with lavish motif embroidered in jet braid, and fashioned patio length. Former league presidents were introduced at this time wearing gift flowers from Mrs. J. F. Stone, Sr. and Mrs. John Lewis.

Mrs. Edward Seymour wore black silk fashioned along tailored lines with white gardenias at her throat. Mrs. J. Hunter Thatcher chose a silk dress in the new mauve color with rose corsage. Mrs. R. L. Davis wore black and sunset with matching accessories. Mrs. Mary Gray was attired in a cocktail suit of steel blue satin with pink rose corsage.

Mrs. John Theus in black crepe with satin embroidered collar and cuffs wore a rose corsage. Miss Hazel Mitchell in gold wool and satin combination with talisman rose corsage.

Mrs. Milling Bernstein in white brocade with black skirt and corsage of crimson roses. Mrs. Walter Kellogg in twilight blue taffeta with bustle bow at waist and yellow rose buds on the belt. Mrs. George Snelling, Jr. in birch grey tailleur with yellow mums, and Mrs. Foster Wallace in glowing rouge red with white mums.

Mrs. Henry Hinkle in black crepe with harlequin dots of shiny satin and red roses. Mrs. Paul Neal in blue lace over blush with tea rose corsage at the shoulder. Mrs. Ray Rhymes in admiral blue lace with blush pink camellias. Mrs. J. L. Adams in peacock blue satin with red roses at her throat. Mrs. Morgan Simonton in regal maroon with rose corsage.

Alternating during the tea hours at the coffee and tea urns were former members of the league: Mrs. Louis Peters in gleaming navy with imported Irish crochet lace collar; Mrs. Duncan Cook in black soft taffelizine suit with tangerine blossoms; Mrs. Ted Allen in melon lace net with lavendar mums, and Mrs. Henry Bernstein, Jr. in black rayon faille with red roses at her shoulder.

Assisting in the courtesies of the afternoon were the active members of the league. Provisional members passed among the guests with silver trays of petit-fours, mints, and dainty finger sandwiches. Mrs. Herman Mickel greeted guests in the solarium where yellow and gold mums predominated.

Chairman of the tea was Mrs. Edwin Rowan. She was assisted by the following members: Mrs. Cyril Yancey, refreshments; Mrs. Burt Sperry, flowers; Mrs. W. L. Alexander, invitations; Mrs. J. Arthur Smith, china; Mrs. Cavitt Cookston, silver; Mrs. William Husted, Jr., kitchen committee; and Mrs. Credille Calhoun, publicity.

Other committee members assisting in planning this lovely affair were: Mrs. Gerald Hedgecock, Mrs. Durwood Griffin, Mrs. R. Bradley, Mrs. Roy Johns, Mrs. J. Gates, Mrs. Charles Siess, Mrs. C. G. Pearce, Jr., Mrs. Merton Abington, Mrs. William Gannaway, Mrs. H. Hargroves, Mrs. Roy Cole, Jr., Mrs. W. E. Smith, Jr. Mrs. Raymond John, Mrs. Corbin Turpin, Mrs. Elizabeth Atkinson, Mrs. O. C. Jones, Mrs. R. L. Woods, Jr., Mrs. Robert George, Jr., Mrs. Joe Dixon and Mrs. Amos Shelton.

FOR CONVALESCENTS

UTICA, N. Y., (AP)—Miss Mary Pistolesi better understands the problems of her convalescent class at Conkling School because she herself is a convalescent from polio.

She now teaches 13 pupils from the second through the fifth grades in special informal classes in which the pupils, most of whom have heart conditions, plan their own group activities. Although she says the curriculum is followed as closely as possible, their routine is relaxed in the area of physical stamina.

There is an hour of complete rest on cots for the children and hot lunches are served at mid-day, Miss Pistolesi says. In adition, they may lie down any time they wish. The classes are intended as a temporary phase for the handicapped child with the emphasis on rehabilitation, she says.

HEALTH AID PROVIDED

MANILA (AP) — The Philippines with the help of the U. S. Mutual Security Agency is establishing 81 health units in the field to provide health service for rural populations, Each unit will have a medical officer, a public health nurse, a sanitary engineer and a midwife.

JUNIOR CHARITY LEAGUE HAS TEA — Shown above are scenes from the annual Silver Tea held at the home of Mrs. Herman Mickel Thursday by the Junior Charity League. Top photo, receiving with Mrs. John Duchkar, Jr., president, are past presidents, Mrs. Ed Seymour, Mrs. Walter Kellogg, Mrs. J. Hunter Thatcher and Mrs. John Theus. Bottom photo, presiding at the tea table were four members of the league, left to right, Mrs. Louis Peters, Mrs. Milling Bernstein, Mrs. R. L. Davis and Mrs. Duncan Cook. Seated is Mrs. Henry Bernstein, Jr. (Staff Photos by Leon Noland, Jr.)

MISS BESS SHARP SPEAKS AT OCTOBER MEETING OF CAMELLIA GARDEN CLUB

The Camellia Garden Club held its regular monthly meeting in the home of Mrs. Earl Vigg, with Mrs. H. T. Poulan as co-hostess.

The meeting was called to order by the president, Mrs. Lloyd Miller, followed by the roll call and reports which were read and approved. The Garden Club members contributed their pledge of $50.00 for the Bernstein Park project. Mrs. J. C. Leath gave the horticulture report.

The president presented Miss Bess Sharp, who gave a most interesting talk on the Y. W. C. A. and community. She told about how the "Y" was started and how it helped make a home for girls in cities and help them get started with a job. At the Y. W. C. A. there were organizations for all age people to enjoy. She also read a poem on "Roses," which was enjoyed by the members.

After the program delicious refreshments were served to the following guests: Mrs. R. C. Dozier, Mrs. Cara Patterson, Mrs. Eugene Holdsworth, Mrs. L. R. Harrison, Miss Bess Sharp, and members, Mrs. W. E. Burke, Mrs. W. A. Cornett, Mrs. L. F. Harper, Mrs. Cecil Jones, Mrs. J. F. Jones, Mrs. J. C. Leath, Mrs. J. C. Magee, Mrs. Lloyd Miller, Mrs. Ola Mae Passman, Mrs. John H. Paylor, Mrs. H. T. Poulan, Mrs. William Simpson, Mrs. Carl Stevenson, Mrs. G. L. Thompson, Mrs. T. L. Van Fossen and Mrs. Earl Vigg.

Mrs. Lorene Puckett Honored With Tea

The attractive home of Mrs. G. W. Dalgarn in Collinston was the scene Sunday afternoon of a tea given by Harry Vaughn chapter Order of Eastern Star honoring Lorene Puckett District Deputy Grand Matron of District 6 Grand Chapter of Louisiana Order of the Eastern Star.

Guests called between the hours of 2 and 5 o'clock and enjoyed a conversational period in the reception rooms which were attractively decorated for the occasion.

Delicious refreshments of tea, coffee, sandwiches and cookies were served. Mrs. Helen Howell poured coffee and Mrs. Katie Dalgarn poured tea. Miss Dorothy Anne Norsworthy and Walker Mae Dalgarn assisted in the courtesies.

Mrs. May Morris of Bastrop welcomed the guests at the door. In the receiving line was Mrs. Veva Waldrop, Mrs. Lorene Puckett and Mrs. Juanita Harper, Mrs. Juanita Herrell presided at the guest book.

Mrs. Puckett, the honoree, was presented a corsage of pink carnations and a piece of silver in her chosen pattern. Mrs. Waldrop, Worthy Matron was presented a corsage of purple mums. Guests through the district called during the appointed hours.

The world's largest canal lock, 1312 feet long and 164 feet wide, capable of raising the largest ship afloat, is located in The Netherlands.

WOMAN'S AUXILIARY OF GRACE EPISCOPAL CHURCH MAKES PLANS FOR BAZAAR AT PARISH HOUSE

Members of the planning committee of the Woman's Auxiliary of Grace Episcopal Church met Tuesday at the home of Mrs. N. Klam, chairman, to make plans for the annual bazaar which will be held Thursday, November 20 at the Parish House.

An interesting event at the bazaar will be the miniature circus comprised of 1500 pieces which was made and will be shown by Hank Frazier, son of Mr. and Mrs. Roy Frazier, of Ruston. Hank, who attends Ruston High School, has had several magazine articles written on his miniature circus.

Also included on the day's event will be ponies and movies for the children. Mrs. Betty Engstrom will be in charge of the snack bar and promises a new and unusual treat, the Grasseburger. Cakes, pies, turkey and ham sandwiches will also be served at the snack bar.

Decorations for the bazaar will be in charge of Mrs. Harry Frazier, chapter chairman of the committee. Mrs. Frazier has stated the theme for the bazaar will remain a surprise until the day of the event.

Chapters of the Woman's Auxiliary of Grace Church who will have booths at the bazaar are as follows: Chapter 1, Mrs. Eddie Holmes, aprons and earrings: Chapter 2, Mrs. O. N. McNeil, chapter chairman, Christmas decorations and grab bag: Chapter 3, Mrs. Henry Whitfield, dolls and post officer: Chapter 4, Mrs. W. K. Anders, preserves, jellies, gumbo, spaghetti, and cake: Chapter 5, Mrs. B. J. Jacka, handwork, hobbies, and character reading by handwriting; Chapter 6, Mrs. Howell Heard, candies. Mrs. Fagan Cox is president of the auxiliary.

There will be a supply of the delicious gumbo on hand this year since in the past there has been such a demand. Also for sale will be a collection of coffee tables made by the husbands of the ladies of Chapter 5. Mrs. E. L. Covin will also be at a booth to give handwriting analysis.

Make plans now to attend this annual bazaar held by the Episcopal ladies at the Parish House, November 20.

In the period from 1946 through 1951 about seven million females were added to the population of the United States which was about 590,000 greater than the number of males added during the same period.

The nave is the part of the church appropriate for laymen.

Mildred Sandidge' Wedding Announced

Mrs. Jennie Sandidge announces the marriage of her daugher, Mildred to Edward A. Reitzammer, son of Mrs. Helen Louise of Arkansas City, Ark.

The couple were married in Memphis, Tenn. on October 16th with only a few close friends and relatives present. They are now at home in Arkansas City where the groom is connected with the grocery business.

THE PHARMACIST PLEDGES HIS LIFETIME TO MAINTAINING YOUR GOOD HEALTH DEPEND ON HIM
ARON'S PHARMACY
503 N. 3rd. Dial 3-2242

EVERY . . . THING

The Young Mother-To-Be Needs To Keep HER PRETTY

Exclusive But Not Expensive

THE MAE BULTER SHOP
612 N. 3rd Dial 3-7521

PENNEY'S
ALWAYS FIRST QUALITY!

MONDAY 9 A. M.
CLEARANCE
LADIES' FALL
DRESSES

ALL OF THESE DRESSES ARE REDUCED FROM STOCK. PRICED AS HIGH AS 19.75.
BROKEN SIZES
FABRICS: MATELASSE, CORDUROY, MENSWEAR, COTTON TWEEDALENE, RAYON CREPE, RAYON FAILLE, 100% ALL WOOL, RAYON TAFFETAS.
ON SALE AT 9 A.M.

$10.
$8.
$6.

ALL STEEL
400 ONLY
VENETIAN BLINDS

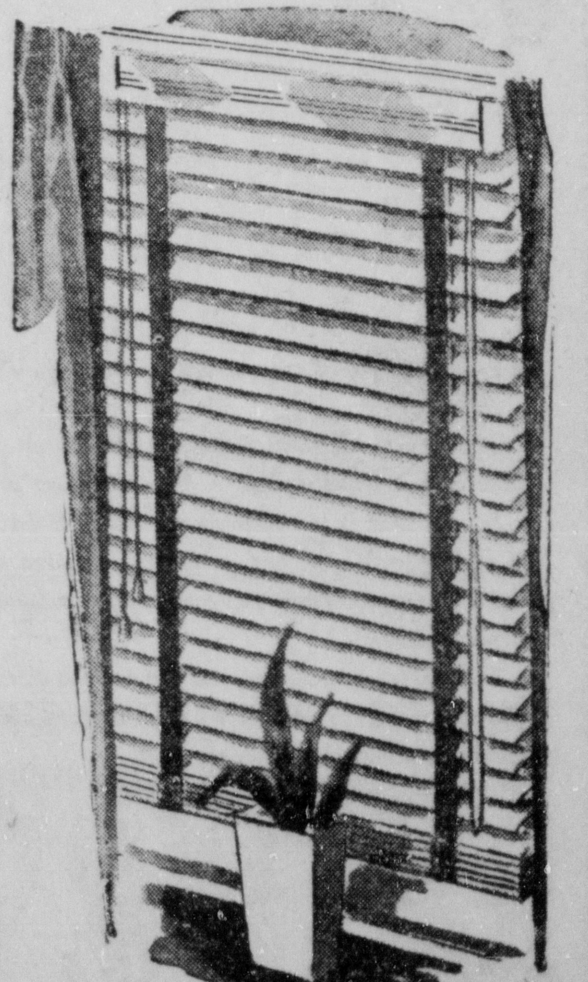

$1.50 SIZE, 24 to 36" Wide 64" Long

GUARANTEED TO BE IN WORKING CONDITION AND COMPLETE. THESE BLINDS ARE OUT OF BOXES. HAVE BEEN RETURNED BY CUSTOMERS

HUGE TABLE
REMNANTS
1/3 TO 1/2 OFF

Bella Scherck Davidson

New P.M. Interest!

A delightful pooling of fabrics in Johara Jr.'s exciting date-and-dance creation. A sophisticated wool jersey top that bares one pretty shoulder . . . over a young whirl of crisp taffeta, patterned with a wool tassel stitch . . . the waistline circled with a pleated faille cummerbund. Black top/white skirt/red cummerbund; white top/black skirt/red cummerbund; black top/yellow skirt/white cummerbund. Sizes 7 to 15.

BELLA SCHERCK DAVIDSON
the Woman's Shop
29 Wonderful Years
THE SHOP SMART WOMEN PREFER

From many, many places, both here and abroad, we offer **gifts** and **toys** in almost infinite variety: gay and useful, elegant and gracious. It's **never a problem** to choose the right gift or toy for the occasion **from Hiller's**. And we particularly recommend our gifts & toys for **no occasion** at all to give simply because you have the impulse to make someone happy!

for the unusual
hiller's of monroe
402 Louisville Ave. Dial 3-5065

Open until 9:00 p. m., every Thursday

Junior Charity League Has Annual Silver Tea

Home Of Mrs. Herman Mickel Is Setting For Brilliant October Event

Highlighting the month of October was the annual Silver Tea given Thursday by the Junior Charity League in the lovely home of Mrs. Herman Mickel, on Glenmar Ave.

The reception rooms were radiant with exotic arrangements of fall flowers. Outstanding was the mammoth mixed bouquet of fall blossoms placed on the grand piano where Mrs. James Brothers presided, playing classical selections during the tea hours.

In the dining room the tea table was the center of interest with pink and lavendar flowers centering the cut work tea cloth. Burning tapers were at either end of the table.

Greeting the guests at the entrance was Mrs. John Duchkar, Jr., league president, who was wearing a gown of black velvet with lavish motif embroidered in jet braid, and fashioned patio length. Former league presidents were introduced at this time wearing gift flowers from Mrs. J. F. Stone, Sr. and Mrs. John Lewis.

Mrs. Edward Seymour wore black silk fashioned along tailored lines with white gardenias at her throat. Mrs. J. Hunter Thatcher chose a silk dress in the new mauve color with rose corsage. Mrs. R. L. Davis wore black and sunset with matching accessories. Mrs. Mary Gray was attired in a cocktail suit of steel blue satin with pink rose corsage.

Mrs. John Theus in black crepe with satin embroidered collar and cuffs wore a rose corsage. Miss Hazel Mitchell in gold wool and satin combination with talisman rose corsage.

Mrs. Milling Bernstein in white brocade with black skirt and corsage of crimson roses. Mrs. Walter Kellogg in twilight blue taffeta with bustle bow at waist and yellow rose buds on the belt. Mrs. George Snelling, Jr. in birch grey tailleur with yellow mums, and Mrs. Foster Wallace in glowing rouge red with white mums.

Mrs. Henry Hinkle in black crepe with harlequin dots of shiny satin and red roses. Mrs. Paul Neal in blue lace over blush with tea rose corsage at the shoulder. Mrs. Ray Rhymes in admiral blue lace with blush pink camellias. Mrs. J. L. Adams in peacock blue satin with red roses at her throat. Mrs. Morgan Simonton in regal maroon with rose corsage.

Alternating during the tea hours at the coffee and tea urns were former members of the league: Mrs. Louis Peters in gleaming navy with imported Irish crochet lace collar; Mrs. Duncan Cook in black soft taffelizine suit with tangerine blossoms; Mrs. Ted Allen in melon lace net with lavendar mums, and Mrs. Henry Bernstein, Jr. in black rayon faille with red roses at her shoulder.

Assisting in the courtesies of the afternoon were the active members of the league. Provisional members passed among the guests with silver trays of petit-fours, mints, and dainty finger sandwiches. Mrs. Herman Mickel greeted guests in the solarium where yellow and gold mums predominated.

Chairman of the tea was Mrs. Edwin Rowan. She was assisted by the following members: Mrs. Cyril Yancey, refreshments; Mrs. Burt Sperry, flowers; Mrs. W. L. Alexander, invitations; Mrs. J. Arthur Smith, china; Mrs. Cavitt Cookston, silver; Mrs. William Husted, Jr., kitchen committee; and Mrs. Credille Calhoun, publicity.

Other committee members assisting in planning this lovely affair were: Mrs. Gerald Hedgecock, Mrs. Durwood Griffin, Mrs. R. Bradley, Mrs. Roy Johns, Mrs. J. Gates, Mrs. Charles Siess, Mrs. C. G. Pearce, Jr., Mrs. Merton Abington, Mrs. William Gannaway, Mrs. H. Hargroves, Mrs. Roy Cole, Jr., Mrs. W. E. Smith, Jr. Mrs. Raymond John, Mrs. Corbin Turpin, Mrs. Elizabeth Atkinson, Mrs. O. C. Jones, Mrs. R. L. Woods, Jr., Mrs. Robert George, Jr., Mrs. Joe Dixon and Mrs. Amos Shelton.

FOR CONVALESCENTS

UTICA, N. Y., (UP)—Miss Mary Pistolesi better understands the problems of her convalescent class at Conkling School because she herself is a convalescent from polio.

She now teaches 13 pupils from the second through the fifth grades in special informal classes in which the pupils, most of whom have heart conditions, plan their own group activities. Although she says the curriculum is followed as closely as possible, their routine is relaxed in the area of physical stamina.

There is an hour of complete rest on cots for the children and hot lunches are served at mid-day, Miss Pistolesi says. In adition, they may lie down any time they wish. The classes are intended as a temporary phase for the handicapped child with the emphasis on rehabilitation, she says.

HEALTH AID PROVIDED

MANILA (UP) — The Philippines with the help of the U. S. Mutual Security Agency is establishing 81 health units in the field to provide health service for rural populations. Each unit will have a medical officer, a public health nurse, a sanitary engineer and a midwife.

JUNIOR CHARITY LEAGUE HAS TEA — Shown above are scenes from the annual Silver Tea held at the home of Mrs. Herman Mickel Thursday by the Junior Charity League. Top photo, receiving with Mrs. John Duchkar, Jr., president, are past presidents, Mrs. Ed Seymour, Mrs. Walter Kellogg, Mrs. J. Hunter Thatcher and Mrs. John Theus. Bottom photo, presiding at the tea table were four members of the league, left to right, Mrs. Louis Peters, Mrs. Milling Bernstein, Mrs. R. L. Davis and Mrs. Duncan Cook. Seated is Mrs. Henry Bernstein, Jr. (Staff Photos by Leon Noland, Jr.)

MISS BESS SHARP SPEAKS AT OCTOBER MEETING OF CAMELLIA GARDEN CLUB

The Camellia Garden Club held its regular monthly meeting in the home of Mrs. Earl Vigg, with Mrs. H. T. Poulan as co-hostess.

The meeting was called to order by the president, Mrs. Lloyd Miller, followed by the roll call and reports which were read and approved. The Garden Club members contributed their pledge of $50.00 for the Bernstein Park project. Mrs. J. C. Leath gave the horticulture report.

The president presented Miss Bess Sharp, who gave a most interesting talk on the Y. W. C. A. and community. She told about how the "Y" was started and how it helped make a home for girls in cities and help them get started with a job. At the Y. W. C. A. there were organizations for all age people to enjoy. She also read a poem on "Roses," which was enjoyed by the members.

After the program delicious refreshments were served to the following guests: Mrs. R. C. Dozier, Mrs. Cara Patterson, Mrs. Eugene Holdsworth, Mrs. L. R. Harrison, Miss Bess Sharp, and members, Mrs. W. E. Burke, Mrs. W. A. Cornett, Mrs. L. F. Harper, Mrs. Cecil Jones, Mrs. J. F. Jones, Mrs. J. C. Leath, Mrs. J. C. Magee, Mrs. Lloyd Miller, Mrs. Ola Mae Passman, Mrs. John H. Paylor, Mrs. H. T. Poulan, Mrs. William Simpson, Mrs. Carl Stevenson, Mrs. G. L. Thompson, Mrs. T. L. Van Fossen and Mrs. Earl Vigg.

Mrs. Lorene Puckett Honored With Tea

The attractive home of Mrs. G. W. Dalgarn in Collinston was the scene Sunday afternoon of a tea given by Harry Vaughn chapter Order of Eastern Star honoring Lorene Puckett District Deputy Grand Matron of District 6 Grand Chapter of Louisiana Order of the Eastern Star.

Guests called between the hours of 2 and 5 o'clock and enjoyed a conversational period in the reception rooms which were attractively decorated for the occasion.

Delicious refreshments of tea, coffee, sandwiches and cookies were served. Mrs. Helen Howell poured coffee and Mrs. Katie Dalgarn poured tea. Miss Dorothy Anne Norsworthy and Walker Mae Dalgarn assisted in the courtesies.

Mrs. May Morris of Bastrop welcomed the guests at the door. In the receiving line was Mrs. Veva Waldrop, Mrs. Lorene Puckett and Mrs. Juanita Harper. Mrs. Juanita Herrell presided at the guest book.

Mrs. Puckett, the honoree, was presented a corsage of pink carnations and a piece of silver in her chosen pattern. Mrs. Waldrop, Worthy Matron was presented a corsage of purple mums. Guests through the district called during the appointed hours.

The world's largest canal lock, 1312 feet long and 164 feet wide, capable of raising the largest ship afloat, is located in The Netherlands.

From many, many places, both here and abroad, we offer **gifts** and **toys** in almost infinite variety: gay and useful, elegant and gracious. It's **never a problem** to choose the right gift or toy for the occasion **from Hiller's**. And we particularly recommend our gifts & toys for **no occasion** at all to give simply because you have the impulse to make someone happy!

Open until 9:00 p. m., every Thursday

402 Louisville Ave. Dial 3-5065

Bella Scherck Davidson

New P.M. Interest!

A delightful pooling of fabrics in Johara Jr.'s exciting date-and-dance creation. A sophisticated wool jersey top that bares one pretty shoulder . . . over a young whirl of crisp taffeta, patterned with a wool tassel stitch . . . the waistline circled with a pleated faille cummerbund. Black top/white skirt/red cummerbund; white top/black skirt/red cummerbund; black top/yellow skirt/white cummerbund. Sizes 7 to 15.

BELLA SCHERCK DAVIDSON
the Woman's Shop
30 Wonderful Years
THE SHOP SMART WOMEN PREFER

WOMAN'S AUXILIARY OF GRACE EPISCOPAL CHURCH MAKES PLANS FOR BAZAAR AT PARISH HOUSE

Members of the planning committee of the Woman's Auxiliary of Grace Episcopal Church met Tuesday at the home of Mrs. N. Klam, chairman, to make plans for the annual bazaar which will be held Thursday, November 20 at the Parish House.

An interesting event at the bazaar will be the miniature circus comprised of 1500 pieces which was made and will be shown by Hank Frazier, son of Mr. and Mrs. Roy Frazier, of Ruston. Hank, who attends Ruston High School, has had several magazine articles written on his miniature circus.

Also included on the day's event will be ponies and movies for the children. Mrs. Betty Engstrom will be in charge of the snack bar and promises a new and unusual treat, the Grasseburger. Cakes, pies, turkey and ham sandwiches will also be served at the snack bar.

Decorations for the bazaar will be in charge of Mrs. Harry Frazier, chapter chairman of the committee. Mrs. Frazier has stated the theme for the bazaar will remain a surprise until the day of the event.

Chapters of the Woman's Auxiliary of Grace Church who will have booths at the bazaar are as follows: Chapter 1, Mrs. Eddie Holmes, aprons and earrings: Chapter 2, Mrs. O. N. McNeil, chapter chairman, Christmas decorations and grab bag: Chapter 3, Mrs. Henry Whitfield, dolls and post officer: Chapter 4, Mrs. W. K. Anders, preserves, jellies, gumbo, spaghetti, and cake: Chapter 5, Mrs. B. J. Jacka, handwork, hobbies, and character reading by handwriting; Chapter 6, Mrs. Howell Heard, candies. Mrs. Fagan Cox is president of the auxiliary.

There will be a supply of the delicious gumbo on hand this year since in the past there has been such a demand. Also for sale will be a collection of coffee tables made by the husbands of the ladies of Chapter 5. Mrs. E. L. Covin will also be at a booth to give handwriting analysis.

Make plans now to attend this annual bazaar held by the Episcopal ladies at the Parish House, November 20.

In the period from 1946 through 1951 about seven million females were added to the population of the United States which was about 590,000 greater than the number of males added during the same period.

The nave is the part of the church appropriate for laymen.

THE PHARMACIST PLEDGES HIS LIFETIME TO MAINTAINING YOUR GOOD HEALTH DEPEND ON HIM

ARON'S PHARMACY
508 N. 3rd. Dial 3-2242

Mildred Sandidge Wedding Announced

Mrs. Jennie Sandidge announces the marriage of her daughter, Mildred to Edward A. Reitzammer, son of Mrs. Helen Louise of Arkansas City, Ark.

The couple were married in Memphis, Tenn. on October 10th with only a few close friends and relatives present. They are now at home in Arkansas City where the groom is connected with the grocery business.

EVERY . . . THING

The Young Mother-To-Be Needs To Keep HER PRETTY

Exclusive But Not Expensive

THE MAE BULTER SHOP
612 N. 3rd Dial 3-7521

PENNEY'S
ALWAYS FIRST QUALITY!

MONDAY 9 A. M.
CLEARANCE
LADIES' FALL
DRESSES

ALL OF THESE DRESSES ARE REDUCED FROM STOCK. PRICED AS HIGH AS 19.75. BROKEN SIZES

FABRICS: MATELASSE, CORDUROY, MENSWEAR, COTTON TWEEDALENE, RAYON CREPE, RAYON FAILLE, 100% ALL WOOL, RAYON TAFFETAS.

ON SALE AT 9 A.M.

$10.
$8.
$6.

ALL STEEL
400 ONLY
VENETIAN BLINDS

$1.50 SIZE, 24 to 36" Wide 64" Long

GUARANTEED TO BE IN WORKING CONDITION AND COMPLETE. THESE BLINDS ARE OUT OF BOXES. HAVE BEEN RETURNED BY CUSTOMERS

HUGE TABLE
REMNANTS
1/3 TO 1/2 OFF

ATTRACTIVE VISITORS — Mrs. Gordon M. LeBlanc and her young son, Gordon, Jr., of Shreveport, are enjoying an extended stay in Monroe and Bastrop, where they are guests of her parents, Mr. and Mrs. Fred H. Beavers. They will return to this city to join Mr. LeBlanc who is working on a regional project of the Southwest Natural Production Company, with which he is affiliated. Mrs. LeBlanc Will be remembered as Miss Ann Beavers. Her husband's parents are Mr. and Mrs. A. M. LeBlanc, Sr., of this city.

MISS SHIRLEY BAYLES IS HONORED AT BRIDAL SHOWER

One of the loveliest pre-nuptial courtesies extended Miss Shirley Bayles, bride-elect of Donald Wills, was the shower on Thursday evening in the home of Mrs. F. W. Bayles with Mrs. Grady Sawyer, co-hostess.

For this occasion the honoree chose a forest green shantung with a corsage of bronze mums at the waist.

The guests were welcomed into the reception room which was decorated with pink roses and white mums, making a beautiful setting for the many attractively wrapped gifts tnat were placed on the lace covered table over which was suspended a cluster of huge white wedding bells with white satin streamers lettered "Don and Shirley".

A clever game was introduced by the hostess which climaxed with the presentation of the many gifts the honoree accepted in her very gracious manner.

The gifts were opened and displayed for the guests to admire after which punch and individual cakes were served by the hostesses and Mrs. James Peterson.

Over thirty - five guests were present at this event.

Table Appointments To Match Your Sterling Flatware!

Gorham STERLING

LOOK FOR THIS SEAL! It's your assurance of obtaining the best.

Sandwich Plate, 10" diam. $27.50
Candlestick, 4" high, pair $15.00
Pepper & Salt Shaker, 4 3/8" high pair $12.50
Sugar and Cream.................$27.50

STRASBOURG

Other Pieces Priced from $10.00 to $70.00, Inc. Fed. Tax

The beautiful, new "Strasbourg" items shown above feature a sparkling design adapted from one of the most popular flatware patterns. All individual pieces available with this design match or harmonize with the Gorham Sterling patterns below and with many other patterns.

Our silver counselors will show you "Strasbourg" pieces in combinations with your flatware pattern. Come in soon. Budget payments.

All prices include Federal Tax. Flatware prices are for one Luncheon Size six-piece place-setting.

Gorham "Strasbourg"* $31.75
Gorham "Chantilly"* $29.75
Gorham "Rondo"* $29.75

*TRADE MARKS.

No Carrying Charge Convenient Terms

DURRETT'S GIFT SHOP

105-107 ST. JOHN

SEARS ROEBUCK AND CO.

STOP!

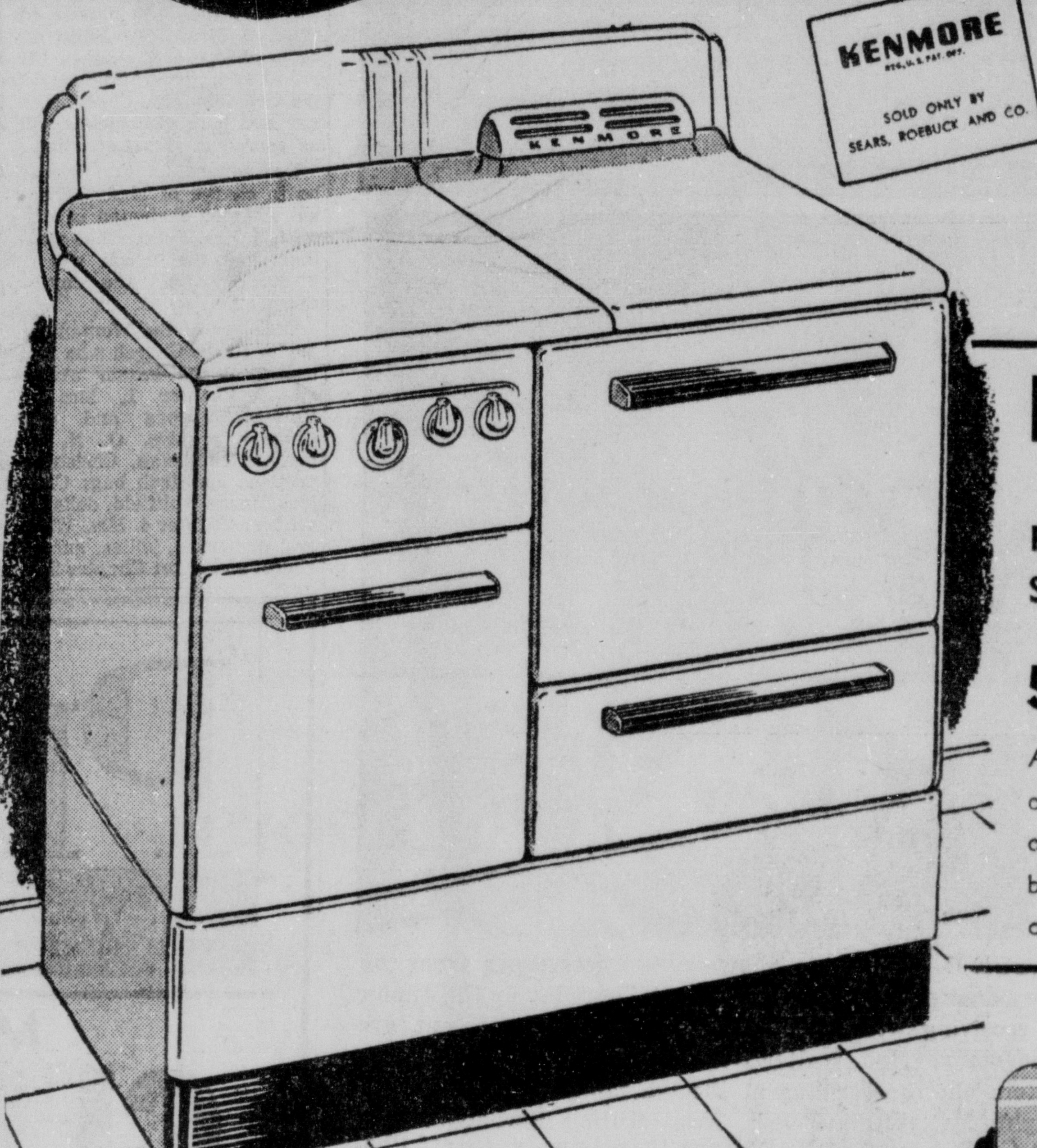

SAVE MONEY THIS WEEK ON HOME NEEDS AT SEARS

KENMORE GAS RANGE

Regular 114.95
Save 20.07

94.88

5.00 Down Balance in Small Monthly Payments On Sears Easy Payment Plan

A quality range in every respect. You get faster, easier cooking on the Kenmore Thermo-Disk burners! The porcelain enameled oven is jumbo sized . . . holds biggest turkeys! The slide out broiler prevents burns . . . is easier to clean! The porcelain enameled top gives you plenty of work space.

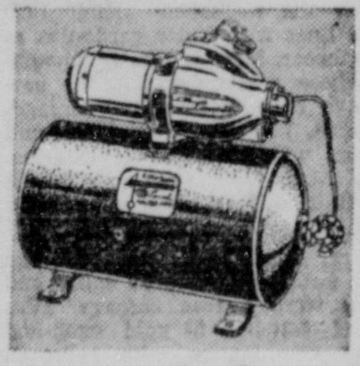

Homart Jet Pump

Powerful Capacitor-type Motor

NOW ONLY 120.79

Saves buying a new deep well pump if water level falls below 22 ft. Converts from shallow to deep well operation.

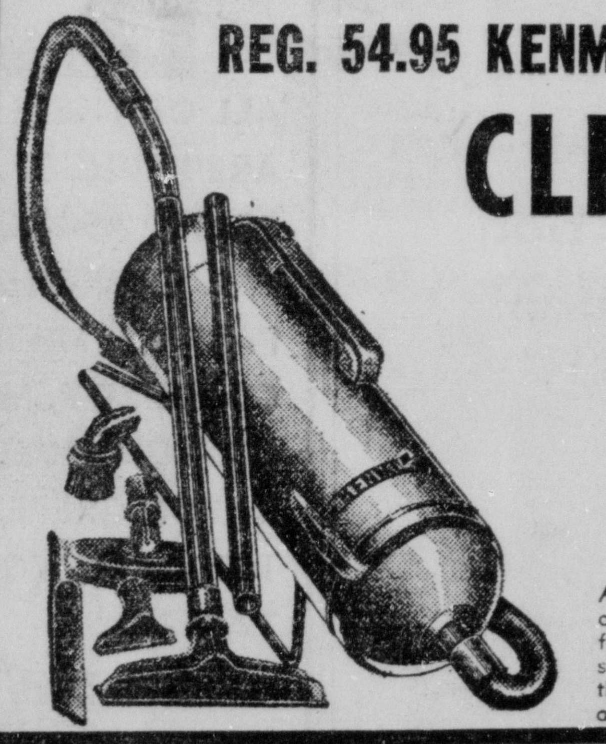

Now Is Your Chance To Save 16.07

REG. 54.95 KENMORE TANK TYPE

CLEANERS

38.88

5.00 DOWN

On Sears Easy Payment Plan

A famous Kenmore noted the nation over for its powerful cleaning efficiency and time saving features . . . sensationally low priced now during this Sale only. Hurry to Sears! Shop and Save!

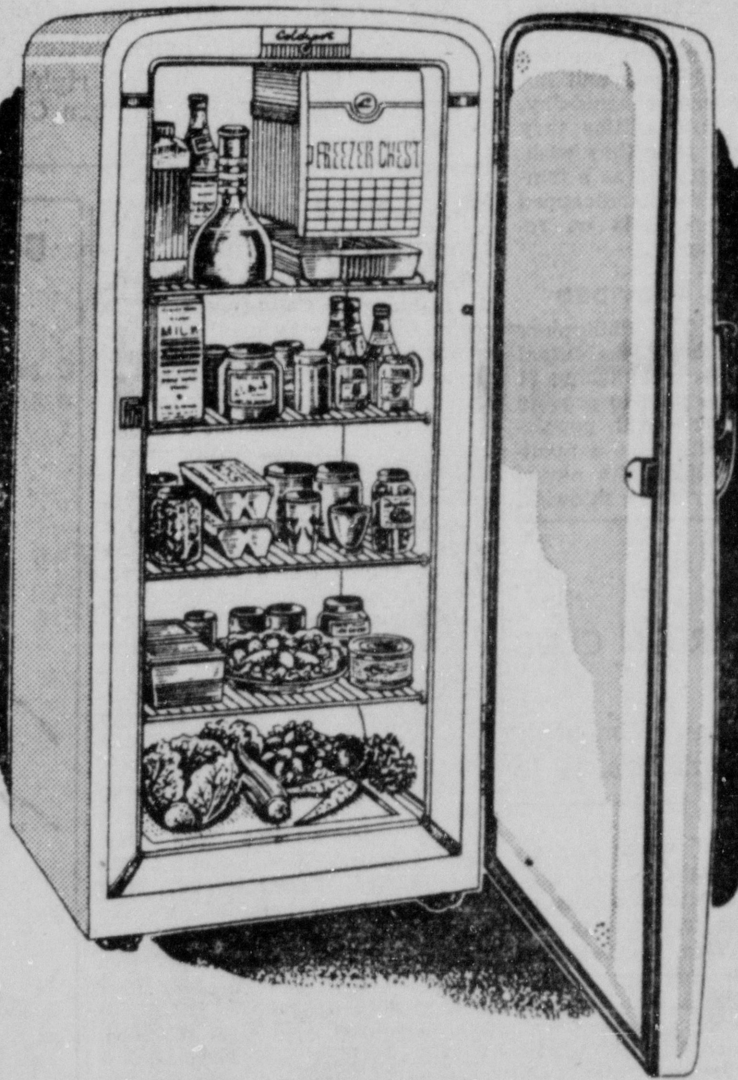

SAVE 10.95

Giant 7.7 Cubic Foot

COLDSPOT

Spacemaster

$169

$5 DOWN

Balance Monthly On Sears EASY PAYMENT PLAN

Only a Sears Sale can bring a value such as this. Famous Coldspot Electric Refrigerator known the nation over for top value at low cost! Modern top-to-floor Spacemaster design. Easy-to-clean porcelain enamel interior. Durabond exterior finish . . . stays white!

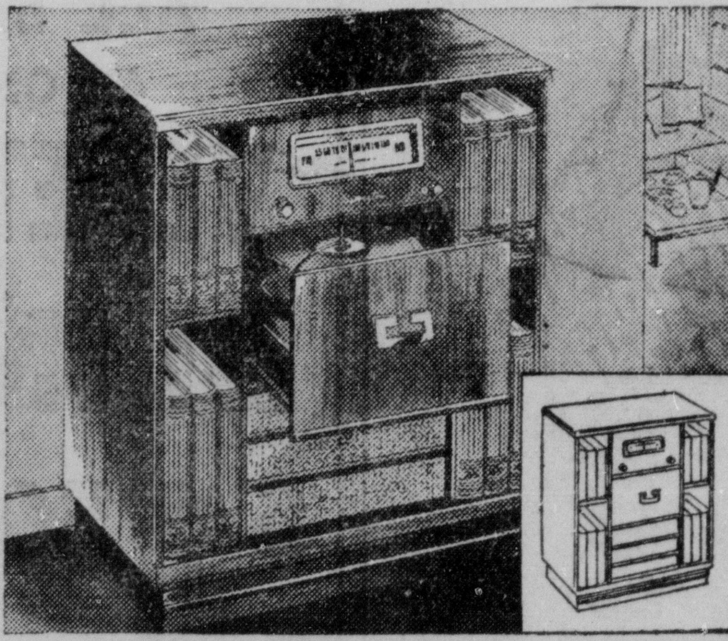

At no extra cost! 2-albums popular records

Radio-Phonos

Buy Now On Sears Easy Payment Plan

139.88

Here's the entertainment value that has the whole town talking! You save on this handsome mahogany finish AM radio and 3 speed phono combination and you save again on the records and albums included at no cost.

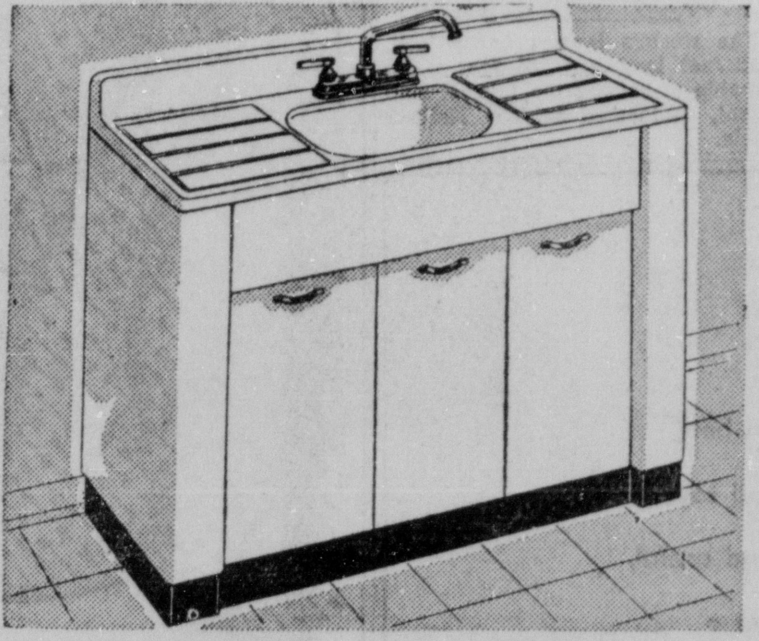

Reg. 99.50 Now is your chance to Save 14.62

54-In. Homart Sink

- Gleaming, Modern
- Double Drainboard

78.88

Gleaming white modern beauty and efficiency for your kitchen! Double drainboard white porcelain enameled steel sink top. Thick gauge white enameled steel cabinet. Chrome plated mixing faucet. Loads of handy storage space.

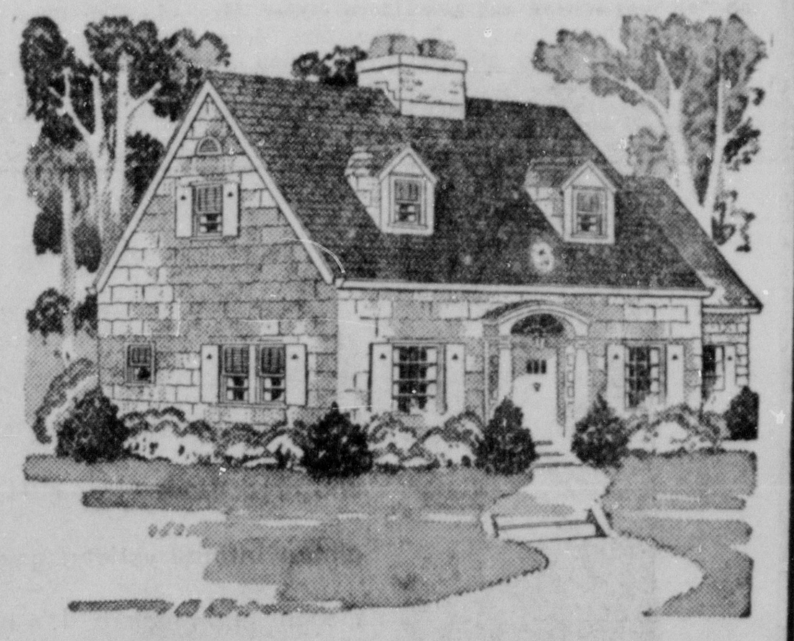

Have new siding installed now—10 year guarantee

Homart Asbestos Siding

INSTALLED On 24x36 Ft. House

190.00

No Down Payment, 36 Months To Pay On F.H.A.

You can't beat this price. Have your home fixed up now. Material and workmanship guaranteed 10 years. Fireproof, waterproof, weatherproof. Buy now.

"Satisfaction Guaranteed or Your Money Back" SEARS "Use Sears Easy Payment Plan"

328 DeSiard St. Dial 3-8821 Store Hours Mon.-Thurs. 9 'til 5:30 Fri.—9 'til 9—Sat. 9 'til 6

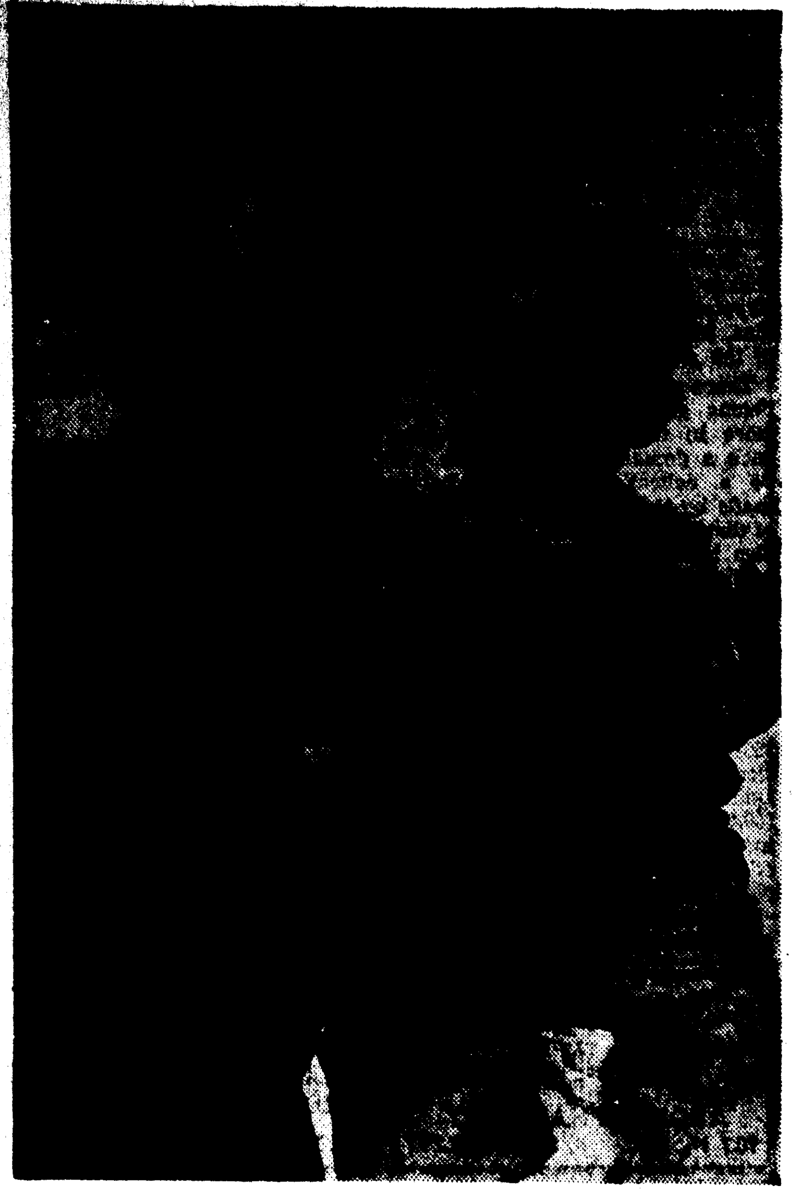

ATTRACTIVE VISITORS — Mrs. Gordon M. LeBlanc and her young son, Gordon, Jr., of Shreveport, are enjoying an extended stay in Monroe and Bastrop, where they are guests of her parents, Mr. and Mrs. Fred H. Beavers. They will return to this city to join Mr. LeBlanc who is working on a regional project of the Southwest Natural Production Company, with which he is affiliated. Mrs. LeBlanc Will be remembered as Miss Ann Beavers. Her husband's parents are Mr. and Mrs. A. M. LeBlanc, Sr., of this city.

MISS SHIRLEY BAYLES IS HONORED AT BRIDAL SHOWER

One of the loveliest pre-nuptial courtesies extended Miss Shirley Bayles, bride-elect of Donald Wills, was the shower on Thursday evening in the home of Mrs. F. W. Bayles with Mrs. Grady Sawyer, co-hostess.

For this occasion the honoree chose a forest green shantung with a corsage of bronze mums at the waist.

The guests were welcomed into the reception room which was decorated with pink roses and white mums, making a beautiful setting for the many attractively wrapped gifts that were placed on the lace covered table over which was suspended a cluster of huge white wedding bells with white satin streamers lettered "Don and Shirley".

A clever game was introduced by the hostess which climaxed with the presentation of the many gifts the honoree accepted in her very gracious manner.

The gifts were opened and displayed for the guests to admire after which punch and individual cakes were served by the hostesses and Mrs. James Peterson.

Over thirty - five guests were present at this event.

Table Appointments To Match Your Sterling Flatware!

STRASBOURG

Other Pieces Priced from $10.00 to $70.00, Inc. Fed. Tax

The beautiful, new "Strasbourg" items shown above feature a sparkling design adapted from one of the most popular flatware patterns. All individual pieces available with this design match or harmonize with the Gorham Sterling patterns below and with many other patterns.

Our silver counselors will show you "Strasbourg" pieces in combinations with your flatware pattern. Come in soon. Budget payments.

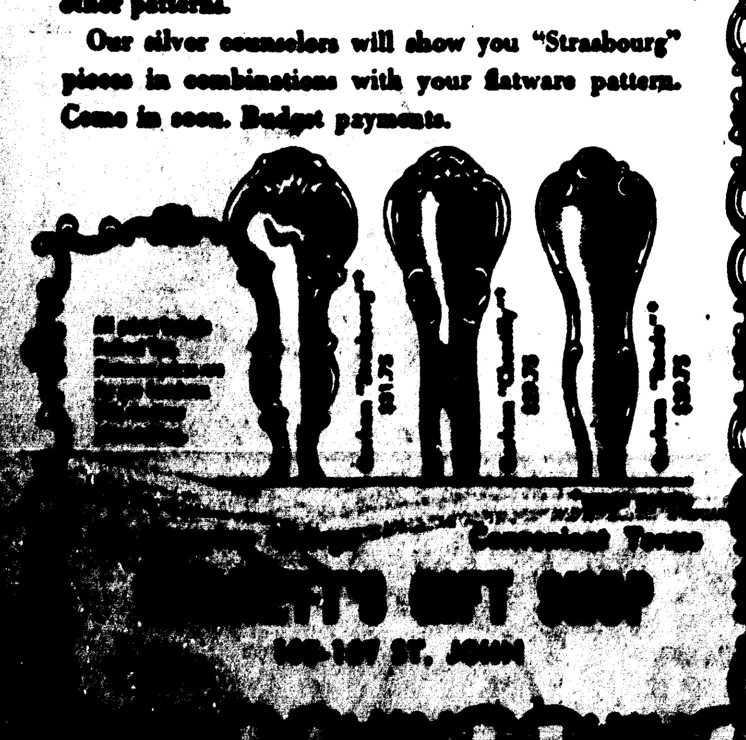

SEARS ROEBUCK AND CO.

STOP!

SAVE MONEY THIS WEEK ON HOME NEEDS AT SEARS

KENMORE GAS RANGE

Regular 114.95
Save 20.07

94.88

5.00 Down Balance in Small Monthly Payments On Sears Easy Payment Plan

A quality range in every respect. You get faster, easier cooking on the Kenmore Thermo-Disk burners! The porcelain enameled oven is jumbo sized . . . holds biggest turkeys! The slide out broiler prevents burns . . . is easier to clean! The porcelain enameled top gives you plenty of work space.

Homart Jet Pump

Powerful Capacitor-type Motor

NOW ONLY 120.79

Saves buying a new deep well pump if water level falls below 22 ft. Converts from shallow to deep well operation.

SAVE 10.95

Giant 7.7 Cubic Foot

COLDSPOT Spacemaster

$169

$5 DOWN

Balance Monthly On Sears EASY PAYMENT PLAN

Only a Sears Sale can bring a value such as this. Famous Coldspot Electric Refrigerator known the nation over for top value at low cost! Modern top-to-floor Spacemaster design. Easy-to-clean porcelain enamel interior. Durabond exterior finish . . . stays white!

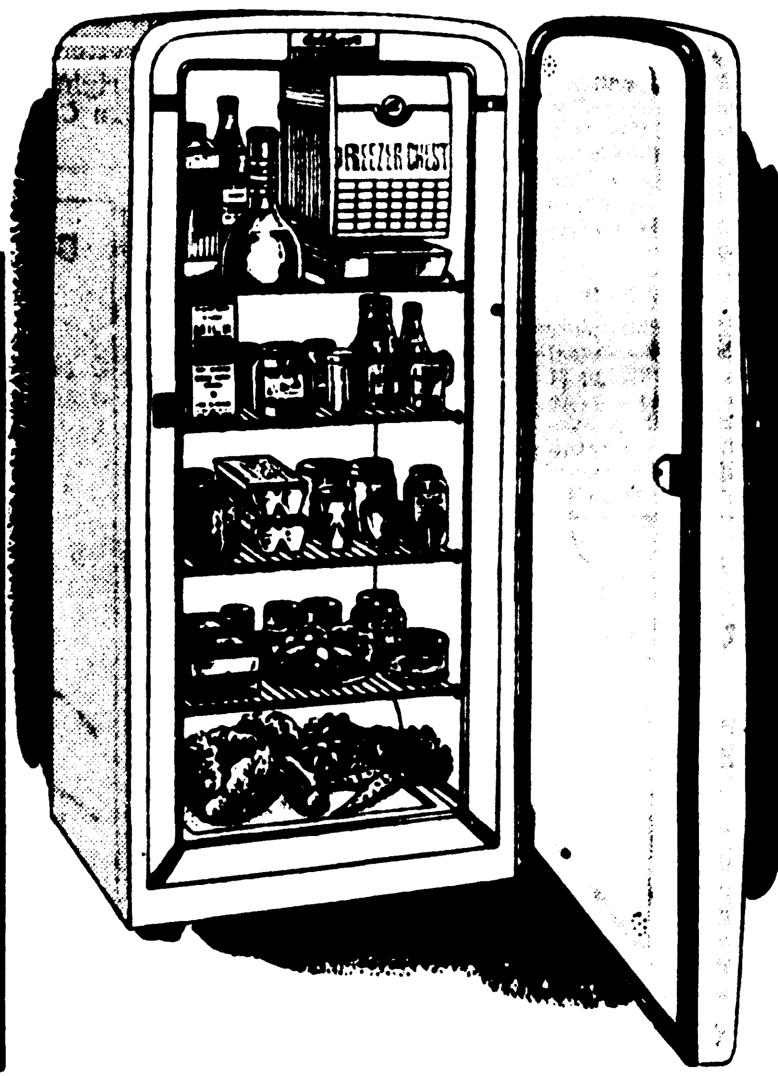

Now Is Your Chance To Save 16.07

REG. 54.95 KENMORE TANK TYPE

CLEANERS

38.88

5.00 DOWN

On Sears Easy Payment Plan

A famous Kenmore noted the nation over for its powerful cleaning effiency and time saving features . . . sensationally low priced now during this Sale only. Hurry to Sears! Shop and Save!

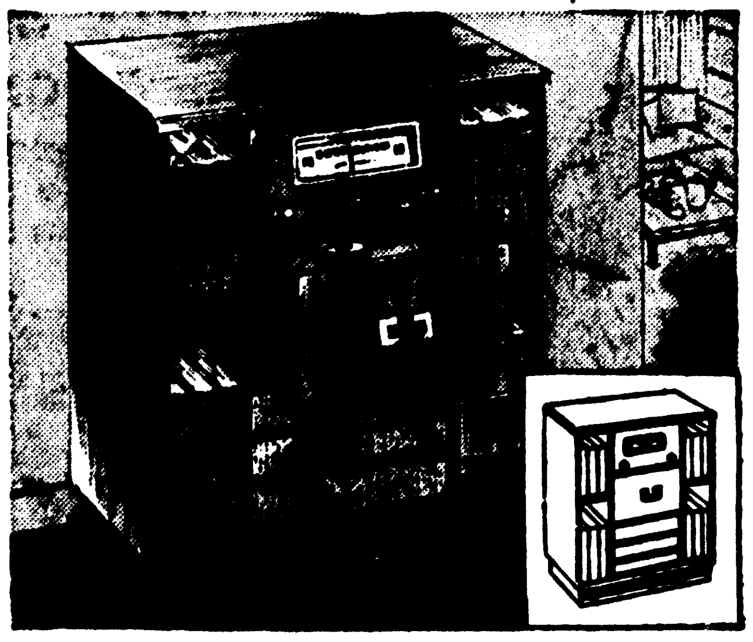

At no extra cost! 2-albums popular records

Radio-Phonos

Buy Now On Sears Easy Payment Plan

139.88

Here's the entertainment value that has the whole town talking! You save on this handsome mahogany finish AM radio and 3 speed phono combination and you save again on the records and albums included at no cost.

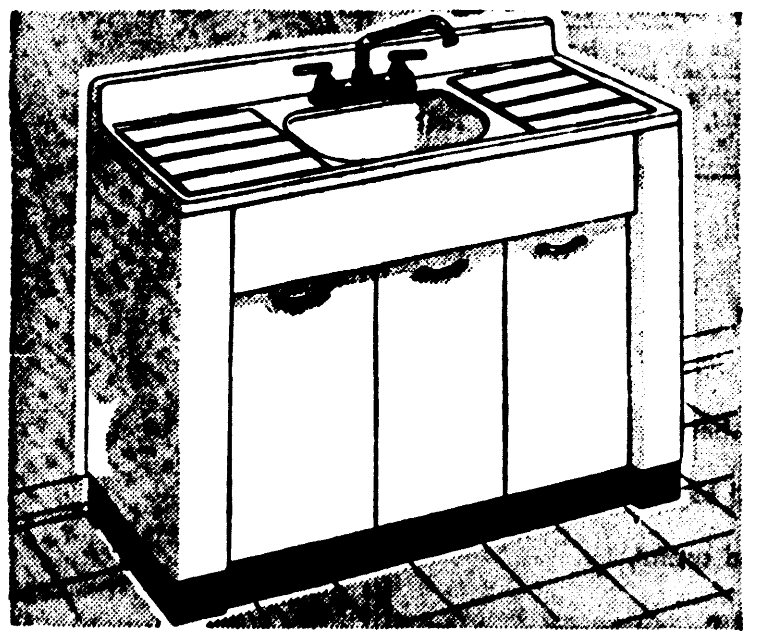

Reg. 99.50 Now is your chance to Save 14.62

54-In. Homart Sink

- Gleaming, Modern
- Double Drainboard

78.88

Gleaming white modern beauty and efficiency for your kitchen! Double drainboard white porcelain enameled steel sink top. Thick gauge white enameled steel cabinet. Chrome plated mixing faucet. Loads of handy storage space.

Have new siding installed now—10 year guarantee

Homart Asbestos Siding

INSTALLED On 24x36 Ft. House

190.00

No Down Payment, 36 Months To Pay On F.H.A.

You can't beat this price. Have your home fixed up now. Material and workmanship guaranteed 10 years. Fireproof, waterproof, weatherproof. Buy now.

SEARS

Satisfaction Guaranteed or Your Money Back — Use Sears Easy Payment Plan

520 DeSiard St. — Dial 3-8821 — Store Hours Mon.-Thurs. 9 'til 5:30 Fri.—9 'til 9—Sat. 9 'til 6

DIXIE
DOES IT AGAIN!

More Dynamic Values In FINE FURNITURE!

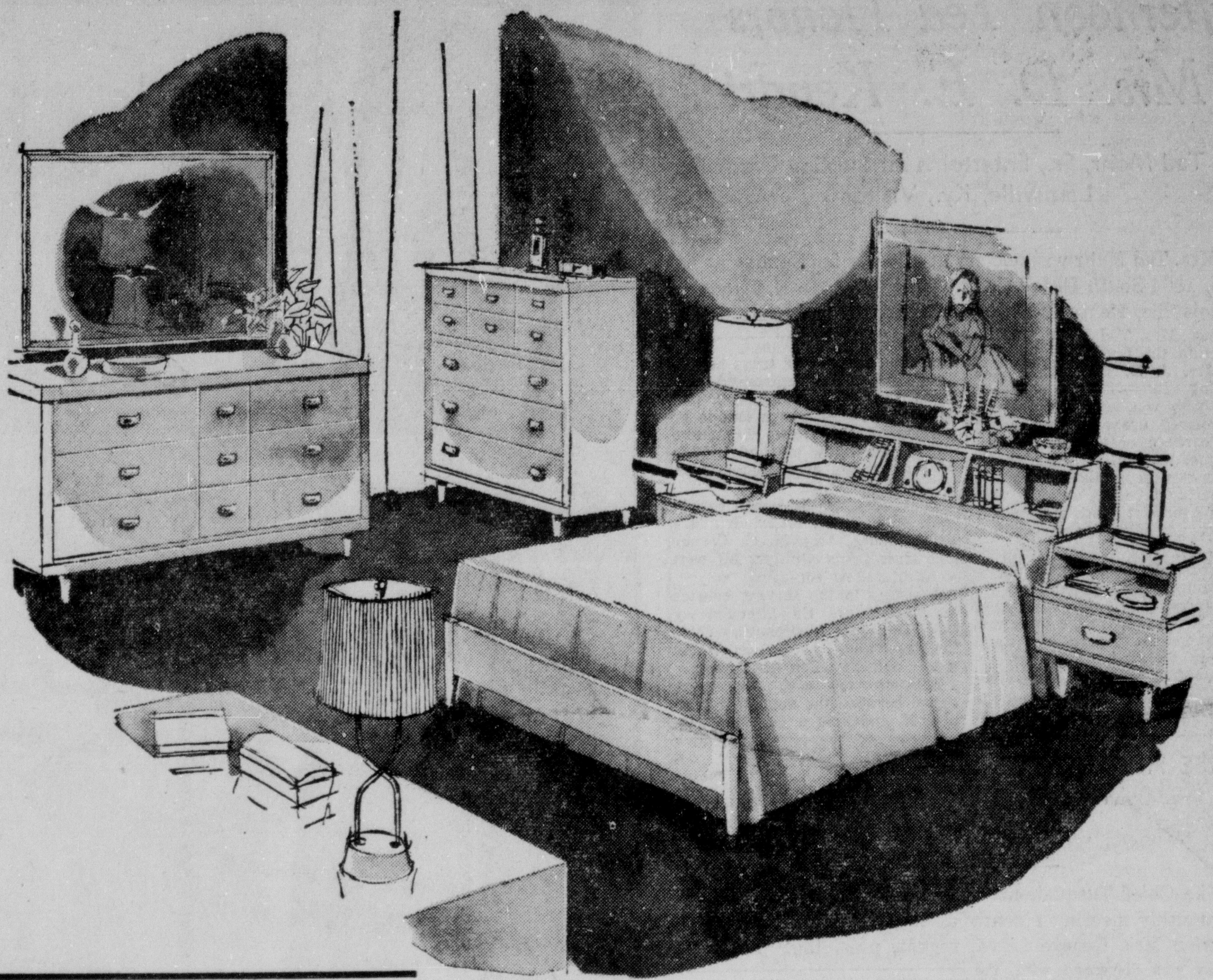

MODERN BEDROOM GROUP!

58" Double Dresser and Bed

189.95 VALUE **149.50**

ASHLEY-RHODES TANEER Leather Top

TABLES

49.95

Shop At Dixie And Save!

Plenty Of Parking Space

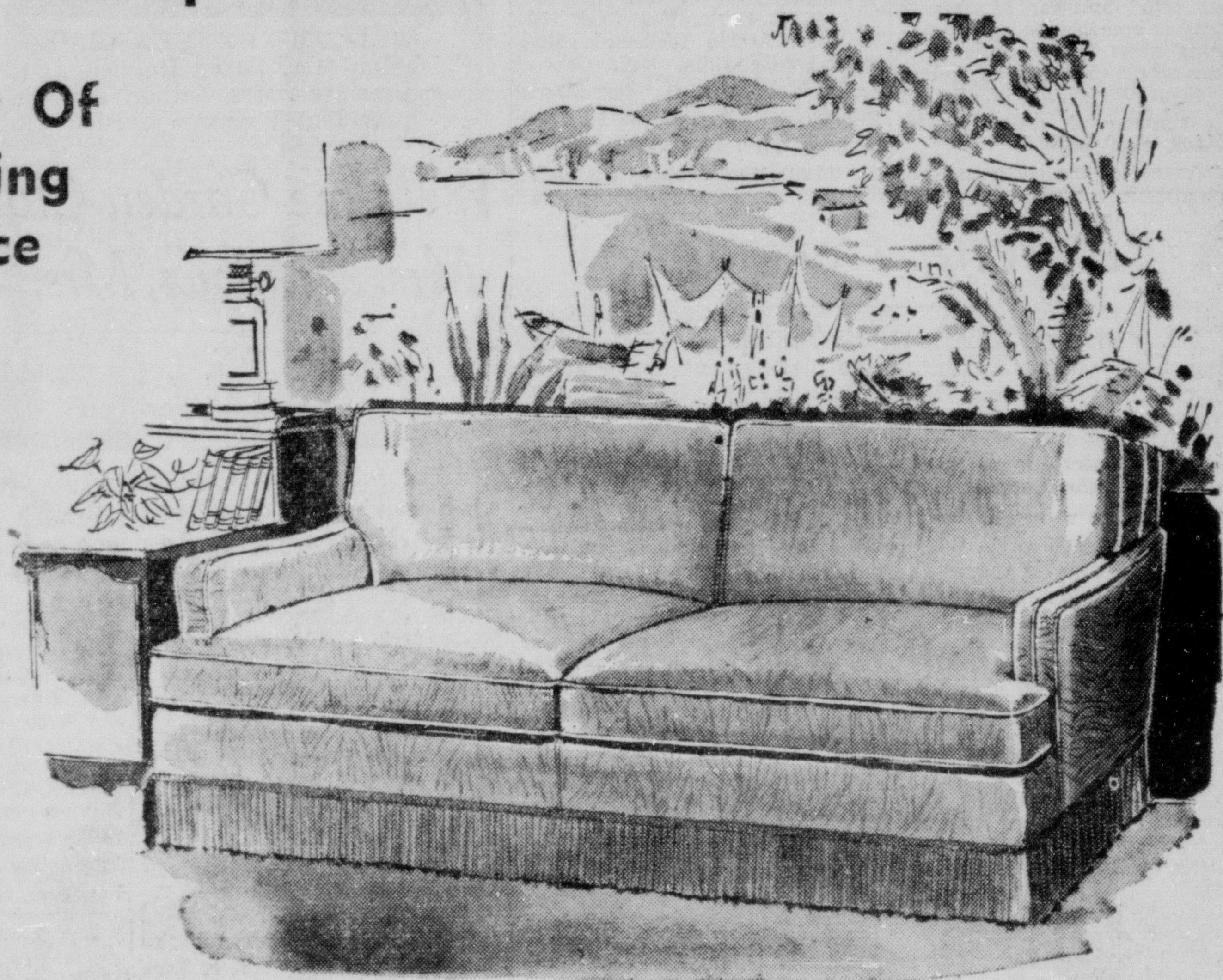

Also See Our Selection Of Sectional SOFAS!

LAWSON
SOFA 129.50

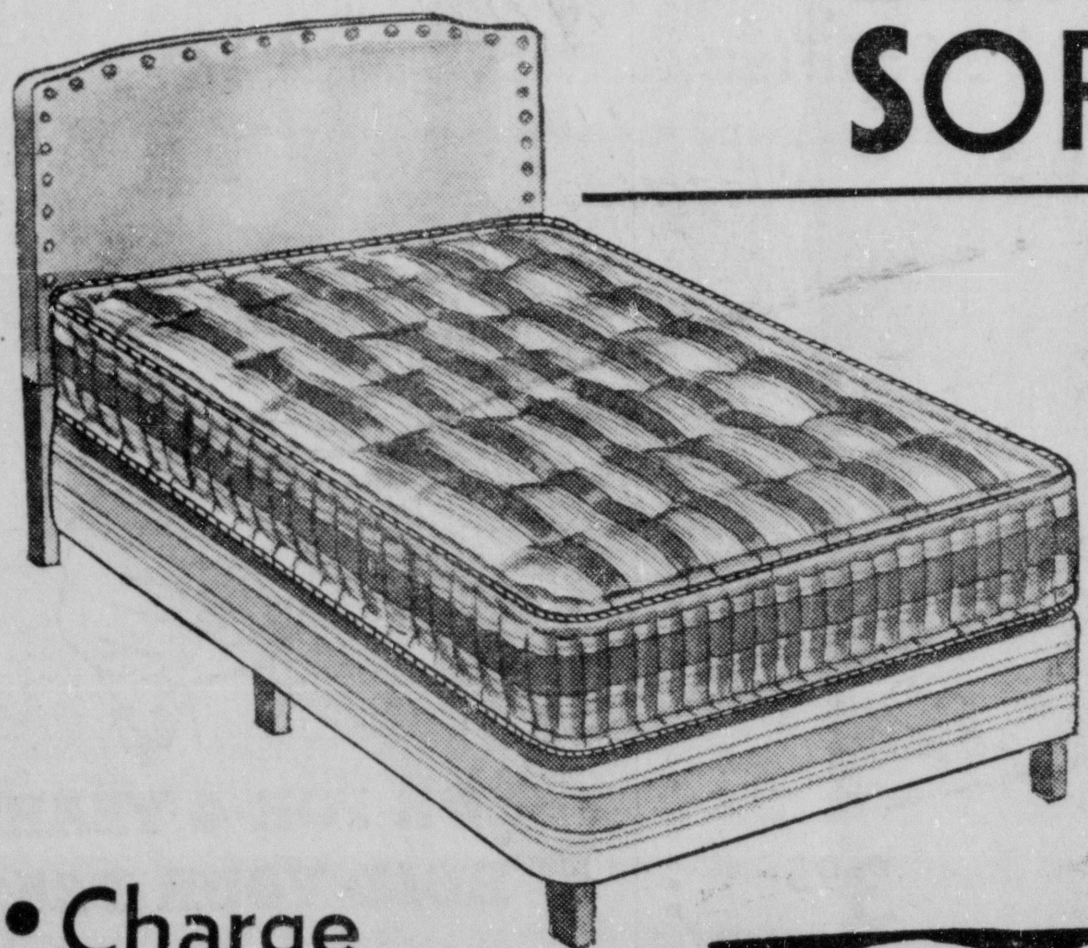

HOLLYWOOD
TWIN BED

- 32" PLASTIC HEAD BOARD
- BOX SPRINGS ON LEGS
- INNERSPRING MATTRESS

59.95

Famous
DETROIT JEWEL
Gas Range

It's today's greatest range value! Flo-Line design—big meal capacity —completely new—all this—and more—in one smartly-styled range! Buy it today!

149.50

- Charge
- Budget
- Lay-away

DIXIE
BEDDING & FURNITURE CO.
CORNER WASHINGTON - NINTH STS.
"Saves you 35%"

DIXIE
DOES IT AGAIN!

More Dynamic Values In FINE FURNITURE!

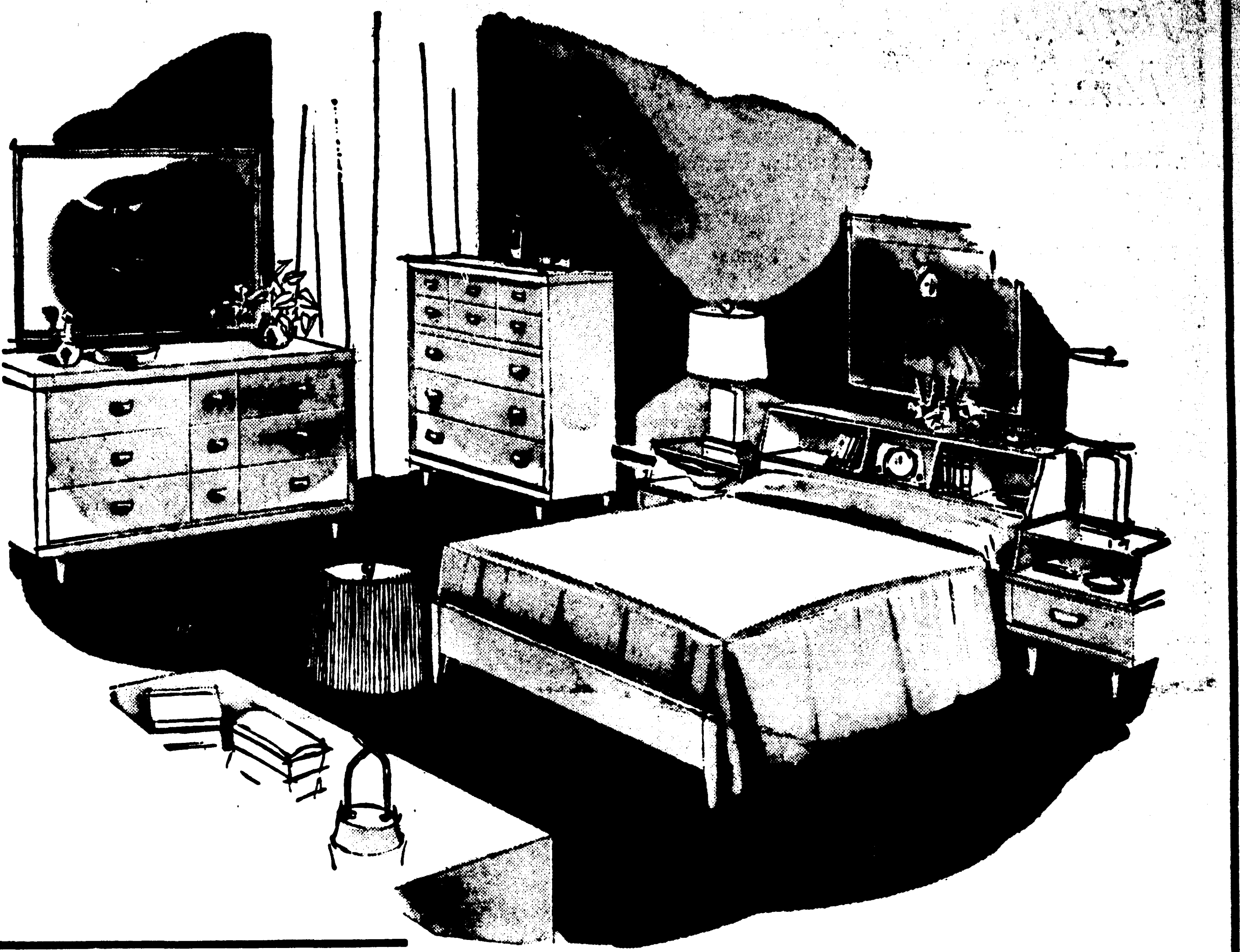

MODERN BEDROOM GROUP!

58" Double Dresser and Bed

189.95 VALUE **149.50**

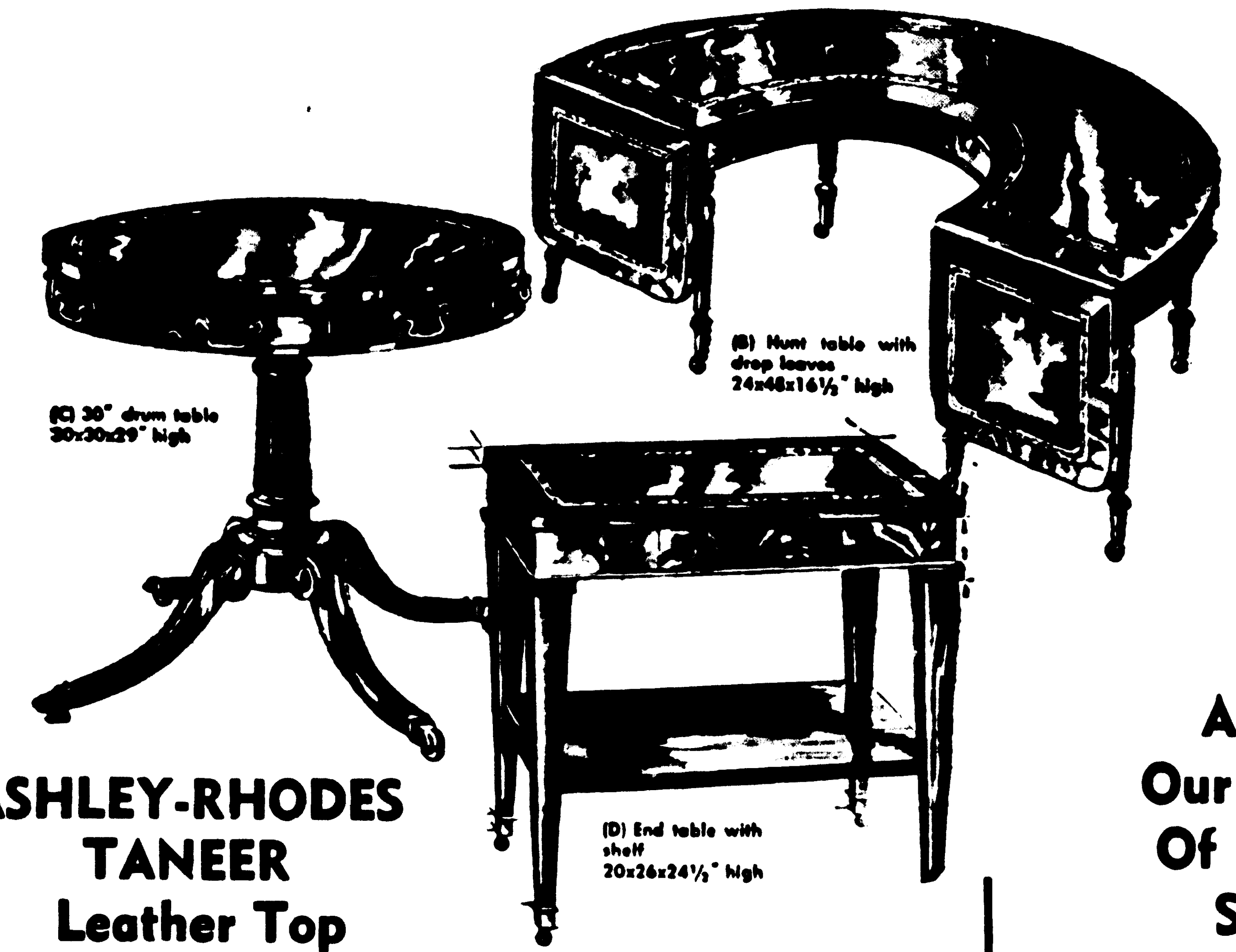

ASHLEY-RHODES TANEER Leather Top

TABLES

49.95

Shop At Dixie And Save!

Plenty Of Parking Space

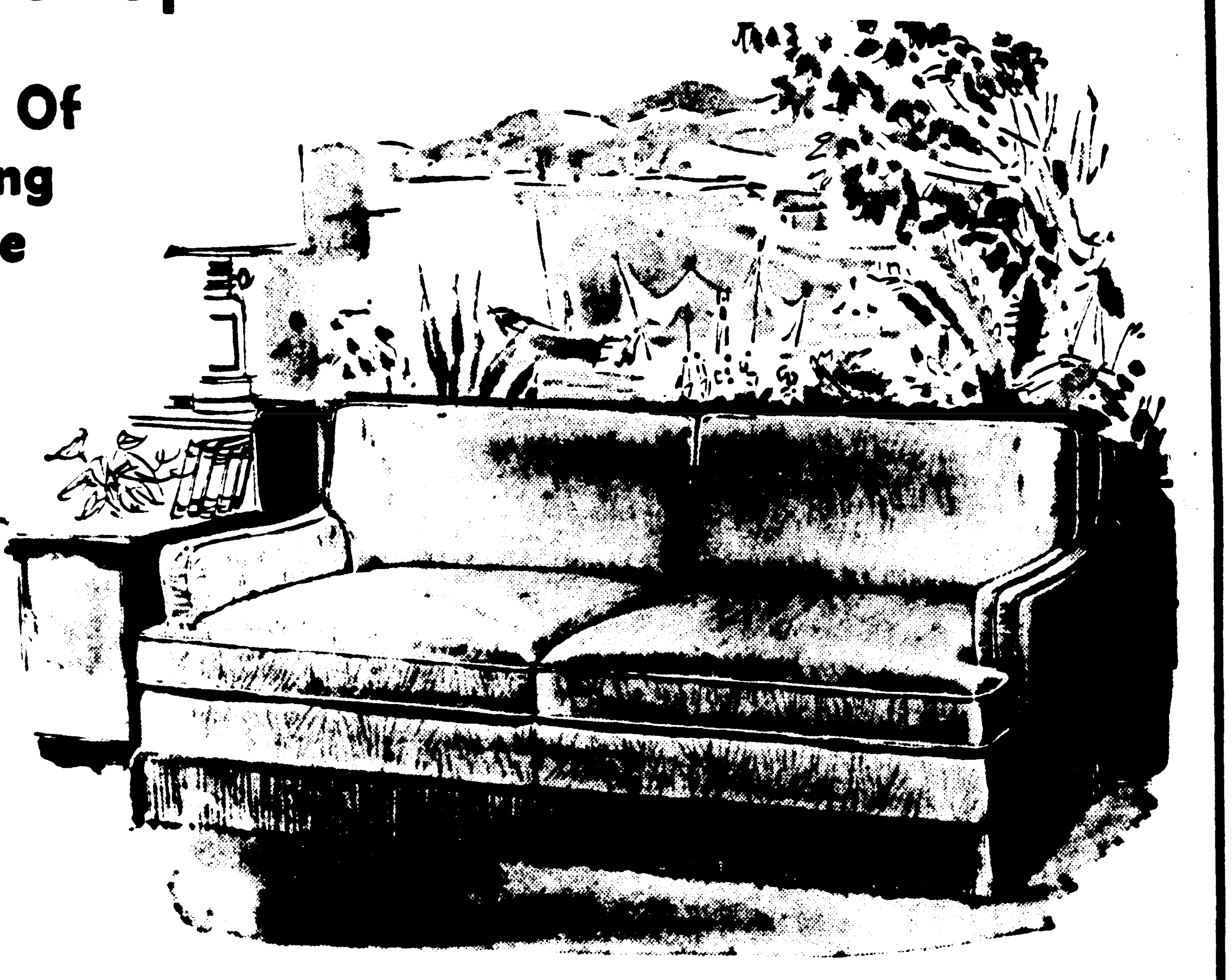

Also See Our Selection Of Sectional SOFAS!

LAWSON

SOFA 129.50

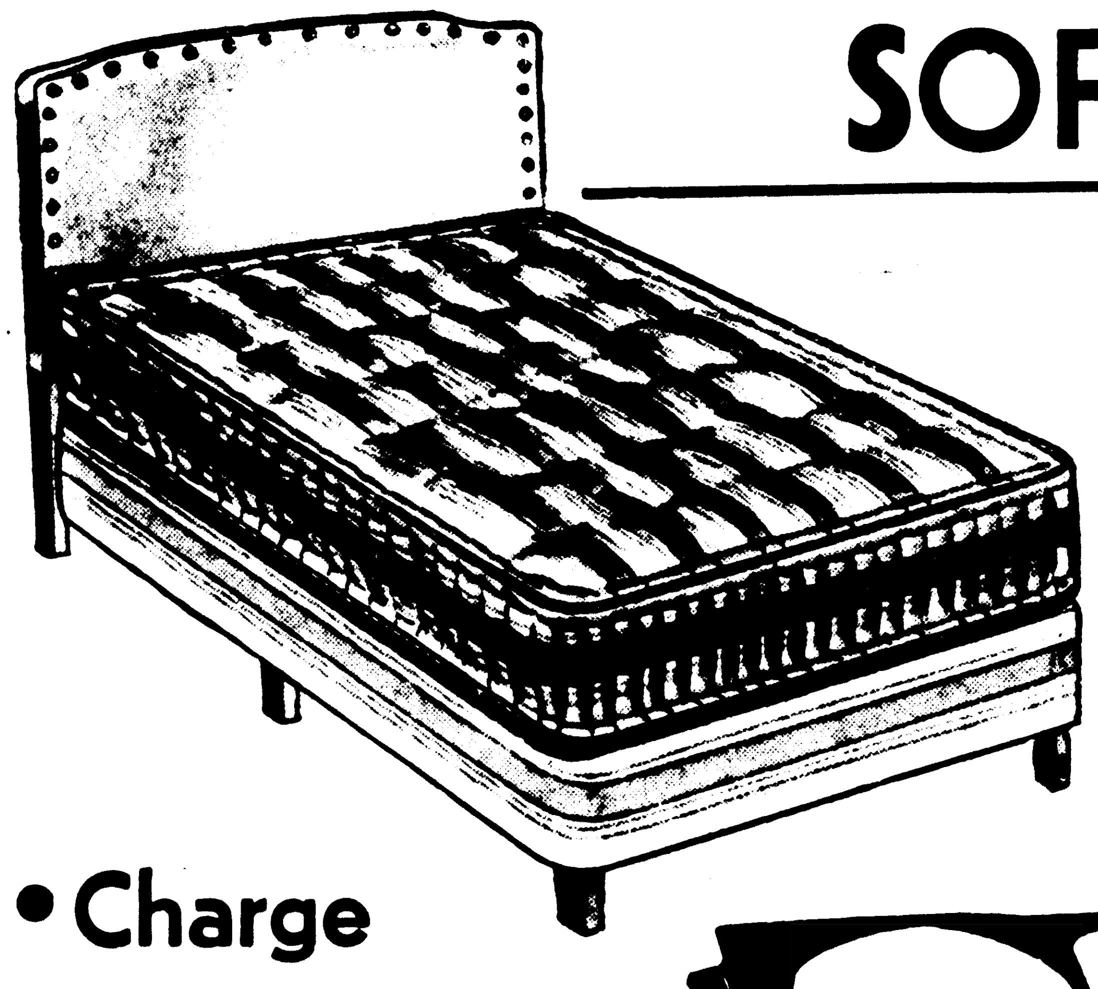

HOLLYWOOD

TWIN BED

- 32" PLASTIC HEAD BOARD
- BOX SPRINGS ON LEGS
- INNERSPRING MATTRESS

59.95

Famous

DETROIT JEWEL

Gas Range

It's today's greatest range value! Flo-Line design—big meal capacity—completely new—all this—and more—in one smartly-styled range! Buy it today!

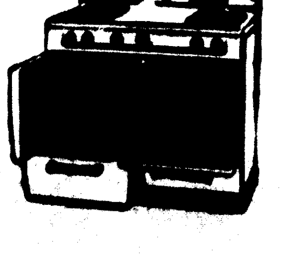

149.50

- Charge
- Budget
- Lay-away

DIXIE BEDDING & FURNITURE CO

Afternoon Tea Honors Mrs. D. E. Kendrick

Mrs. Ted Mahr, Sr., Entertains At Sunday Event For Louisville, Ky., Visitor

Mrs. Ted Mahr was hostess at a lovely tea Sunday at her home, 1804 South Grand St., honoring Mrs. D. E. Kendrick, of Louisville, Kentucky, who is visiting in the home of her daughter, Mrs. Ted Mahr, Jr.

Greeting the guests at the door was Mrs. J. D. Pickens. In the receiving line with the honored guest, who was wearing a charcoal colored dress complemented by a corsage of yellow chrysanthemums, were Mrs. Mahr, wearing a brown crepe, and Mrs. Mahr, Jr. wearing a brown organdy with chiffon overskirt. Both were wearing corsages of yellow chrysanthemums.

An artistic arrangement of chrysanthemums were placed on the mantle reflecting in the large mirror overhead. On the table was an arrangement of white mums and roses. In the dining room an arrangement of yellow mums flanked by yellow candles centered the lace covered table. Arranged on the table were silver trays holding individual cakes embossed with sandwiches, nuts, and mints. Centering the buffet was a unique arrangement of yellow chrysanthemums and yellow marigolds. Placed around this arrangement were fall fruits.

Alternating at the punch service were Mrs. V. M. Mahr, Sr., Mrs. Frank Jones, Mrs. H. G. Cooper, and Mrs. Louis Gimler. All were wearing yellow corsages.

Assisting in the serving courtesies were Mrs. Ed Shaughnessy, Miss Elizabeth Shaughnessy, Mrs. Chester Knight, Mrs. Gardett Egleston and Mrs. Joe Ben Jones.

Between 150 and 200 guests called between the appointed hours of 4:30 and 6:30 p. m.

THREE HOSTESSES ENTERTAIN AT OCTOBER MEETING OF CHIEF TUSQUAHAMA CHAPTER

The Chief Tusquahoma Chapter, D. A. R., had its regular monthly meeting recently at the Methodist Youth Center, with Mrs. George Lawn, regent, presiding. After the business was dispensed with, the guest speaker, Miss Frances Flanders, Ouachita Parish librarian, gave an interesting talk on "Preservation of Records." She pointed out the sources of records as being personal, parish and county, state and national and emphasized the importance of maintaining records of our own families, of seeking records in courthouses and of forwarding these to our national libraries where they may be kept as permanent records. She pointed out the advantage of microfilm, its cost and availability.

Hostesses for the occasion were Mrs. Tom Rainbolt, Mrs. Lela Cullom and Mrs. J. H. Williams.

At the conclusion of the meeting refreshments were served to the following: Mrs. Warren McGee, Mrs. J. O. Miller, Miss Katherine Averitt, Mrs. Jesse Norris, Mrs. J. L. Harper, Mrs. W. G. Haynes, Jr., Mrs. H. C. Ervin, Mrs. Jack Willis, Mrs. Archie Dickerson, Miss Mary Louise Ellis, Mrs. George Lawn, Mrs. Roy Lee, Mrs. Metris Bell, Mrs. R. R. Pribble, Mrs. Ed Koserog, Mrs. M. L. Coleman and the guest, Miss Frances Flanders.

WELCOME GARDEN CLUB—(Top photo) Mrs. John Lewis, Mrs. Charles Chisholm, Mrs. Carey Holmes. (Bottom photo) Mrs. C. E. McKenzie, past 5th district president, Mrs. Zollie Meadows, present 5th district president, Mrs. J. W. Golson, president Welcome Garden Club.

Welcome Garden Club Honors Mrs. Meadows, Mrs. McKenzie

President And Mrs. Lewis Slater's Home Setting For Tea

The fall season was ushered in on Monday afternoon when members of the Welcome Garden Club entertained at the hospitable home of President and Mrs. Lewis Slater's home on Chauvin, with a tea honoring the Fifth District President, Mrs. Hazel Meadows of Ruston and Mrs. Carrie McKenzie, the past president.

Guests upon arrival were warmly greeted by Mrs. Slater and other members in the receiving line, including the president, Mrs. J. W. Golson and the past - president, Mrs. Norman Jardine. Mrs. J. P. Lewis, Mrs. V. S. Garnett, Mrs. Jewell McQuiller, all of whom were beautifully gowned and wore corsages in harmony. Officers of the club were noted in dispensing courtesies. They were Mrs. Charles Chisholm, Mrs. D. B. Gee, Mrs. Roy Colquette, Mrs. D. F. Dennis, Mrs. Henson Coon and Mrs. Will F. Grafton.

Refreshments were served from a tea table beautifully decorated with Charlotte Armstrong roses and fresh fruits in a handsome epergne. The table was covered with an imported lace cloth. Mrs. Charles Chisolm presided at the silver tea service while Mrs. Carey Holmes graciously poured coffee. Alternating with them were Mrs. Lawrence Hulin and Mrs. Henson Coon. A golden cornucopia filled with New Yorker roses graced the buffet with pastel green candles burning in hurricane lamps on either side. Soft piano music in the background was played by Mrs. Grafton. Mrs. Dennis registered the guests.

The beautiful and spacious home was decorated throughout with seasonal flowers. Noted in the entrance hall was an outstanding arrangement of specimen white mums. The mantle arrangement which was very distinctive was of Mirandy and Crimson Glory roses. This was placed very advantageously beneath a lovely antique mirror and their vibrant beauty was reflected over the whole room. On the sun room table there was a beautiful arrangement of mixed autumn flowers and on the back breezeway there were pumpkins, and dryed flowers mixed with spoon chrysanthemums.

Over a hundred guests called during the afternoon.

A giant toad which sometimes eats birds lives near the mouth of the Amazon River.

Purely Personal

Mr. and Mrs. James Roark Phillips, 1705 Meadow Drive, Little Rock, announce the birth of a son, Michael Patrick Phillips, born Monday, October 27, in Little Rock.

Mr. and Mrs. Clark Boardman accompanied by Mrs. Fred Peck and Mr. and Mrs. Grant Boardman left Friday for Houston to see the Rice Wisconsin game on Saturday.

Mrs. Sam Browning of Baltimore Md. is visiting Mrs. Louis Peters and Mrs. George Fink. Mr. Browning will join her next week to return home with her.

Rear Admiral and Mrs. Hall Mayfield are guests of Mrs. Allen Sholars for a few days. They have been in Washington and New York and are on their way to their home in La Jolla California.

Mr. John Flemming of Eau Claire Wisconsin is spending the winter with his daughter Mrs. Reynolds McWilliams and Mr. McWilliams.

Mrs. Sam Davis, formerly Ann Fly of New Orleans is making her Mrs. Sam Davis of West Monroe until she joins her husband who is in the service.

Week-end visitors in the home of Mr. and Mrs. J. G. Peck were Mr. and Mrs. Lee J. Melton Jr. and children of Baton Rouge and Mr. and Mrs. James Peck of Lake Charles and Mr. G. W. Peck of Roanoke Va.

Mr. and Mrs. Homer Lowery of Winnsboro were guests in the home of Mr. and Mrs. John Taylor recently.

Mr. and Mrs. Edmund G. Brown of New Orleans are now making their home in Monroe. Mr. Brown will be connected with the Monroe News-Star—World.

Mr. and Mrs. H. I. Dudrow of San Jose Cal. had a short visit with Mrs. Almer McKee. Mrs. Dudrow was the former Pearl Peek. She is a sister of Mrs. McKees. Mr. and Mrs. Dudrow will spend the winter in Florida.

SOCIAL CALENDAR

Sunday

Regular meeting of Delta Sigma fraternity at 2 p.m. at the home of Greg Morgan, 1310 Forsythe Ave.

Communion Sunday for all Catholic Daughters of America and ladies of the parish.

Wedding of Miss Shirley Bayles and Donald Wallace Wills at the Fairpark Baptist Church at 5:00 p.m. Reception will follow in the home of the bride's parents.

The Northeast Louisiana Artist Association will have an art exhibit at The Art Shop on Louisville between 2:00 and 6:00 p. m. The public is cordially invited to attend.

Lambda Sigma Chi sorority will meet at 3:30 p.m. in the home of Miss Pat Reitzell, 2313 Jasmine St.

The weekly meeting of Delta Beta Sigma sorority will be held in the home of Miss Shirley McDonald, 946 Riverside at 2:00 p.m. Following the regular meeting, a rehearsal for the show to be presented at the Veteran's Hospital in Alexandria, November 9 lasting from 3:00 p.m. to 5:00 p.m.

Monday

The Literary Guild will meet with Mrs. George Lester on Country Club Road at 2:30 p. m. Mrs. Milling Bernstein will be co-hostess.

The Home Gardener Club will meet at 7:30 in the home of William Grasse on the Winnsboro Road. Hostesses will be Mrs. Aline Banister, Mrs. J. A. Peters, Mrs. C. D. Smith, Mrs. F. L. Firnberg, and Mrs. L. A. Smith.

Regular meeting of Louise L. McGuire Chapter No. 4 O. E. S. Masonic Temple at 8 p.m. Initiation. All members are cordially invited to attend.

The weekly meeting of the Lambda Sigma Chi sorority will be held in the home of Miss Pat Reitzell, 2313 Jasmine at 3:30 p.m.

Regular meeting of Miro Book Club in the home of Mrs. D. M. Moore, 1209 Park Ave.

The OEA will meet at the Ouachita Parish High School auditorium at 7:30 p.m. Monday, November 3. Van Odom will be the guest speaker. Romona Cormier will present the OPHS Ensemble in several numbers. All members are urged to attend.

The Literary Guild will meet with Mrs. George Lester at 2:30 p. m. on Country Club Road. Mrs. Milling Bernstein is co-hostess.

The Review Club will meet with Mrs. C. B. Braun, 1608 North Second Street at 2:30 p. m.

Monroe Rebekah Lodge No. 66 will meet in the Woodmen Hall Monday at 7:30 p.m. Mrs. Ruth Taylor, Noble Grand, urges all members to attend.

The Ouachita Council Chorus will meet at 7:30 p. m. in the agriculture auditorium, West Monroe.

The Honest Injuns' Club of Y-Teens will meet at the Y at 3:30 p.m.

Tuesday

The Jolly Y Janes' Club of Y-Teens will meet at the Y at 3:30 p.m.

Luncheon and Sisterhood meeting at 12:30 p.m. at the annex.

There wil be an executive meeting at Mrs. Ernest Holloways on Loop Road at 2:30 p. m.

There will be an executive board meeting of the Women of The Presbyterian Church at 10 a.m. at Fellowship Hall immediately followed by a general program meeting at 11 o'clock, and luncheon at noon.

General meeting of the Woman's Auxiliary of Grace Episcopal Church will meet in the church library at 9:30 a. m.

Wednesday

The Colony Home Demonstration Club will meet at the agricultural building, West Monroe at 2 p.m. "Flower Arrangement," so bring your own material. Mrs. A. J. Hudson, Sr., hostess.

The Y-ves' Bridge Class will be held at the Y. W. C. A. at 9:30 a.m. Mrs. A. L. Harrington is the instructor.

The 7th Grade Club of Y-Teens will meet at Lenwil School at 12:24 p.m.

The Blue Triangle Club of Y-Teens will meet at Lenwil School at 2:00 p.m.

The Really Y's Club of Y-Teens will meet at the Y. W. C. A. at 3:30 p.m.

The Bayou DeSiard Garden Club will meet at the Lotus Club at 2 p.m. Mrs. J. D. Kelly will be hostess and Mrs. P. N. Edwards, co-hostess.

There will be a meeting of the La Vingt Club at the Rendezvous at 12:30 noon.

Welcome Wagon Newcomer's Club will meet at the Frances Hotel for their regular monthly meeting and luncheon at 12:30 p.m. For reservations please call Mrs. E. A. Bishop at 3-5091 or Mrs. T. L. Van Fossen, 2-2245 before Tuesday noon. All members are urged to bring gifts for Christmas packages.

The Magnolia Study Club will meet with Mrs. Tom Leos 705 Arkansas at 2 p.m. Mrs. J. E. Nelson will be co-hostess.

Thursday

The Northside Discussion group of the League of Women Voters will meet at 10 a. m. in the home of Miss Norma Stewart 1402 N. 3rd Street Apt. F.

Twin City Council of P.-T .A. will meet in the health center at 3:45 p. m. Guest speaker will be J. M. McBeth.

Lida Benton P.-T. A. executive meeting will be held in the school auditorium.

THURSDAY

Navy Mothers Club 760 will meet at 3 p. m. in the American Legion Home. Mothers of service men and women serving or having served in any branch of the navy are eligible for membership. For further information call 3-5648.

The Y. W. C. A. Board of directors will meet at the Y. W. C. A. from 10:00 a.m. to 2:00 p.m.

The Selman Club of Y-Teens will meet at Selman School at 2:25 p.m.

The Be Y's Club of Y-Teens will meet at the Y at 3:30 p.m.

The Business & Professional Girls' Club of the Y. W. C. A. will meet at 6:15 p.m. Dr. H. W. Sageser of Northeast State College will be the guest speaker.

CAA PROMOTION FOR J. W. EVANS

Ruston Man, Tech Graduate, Gets High Post In U. S. Airways

RUSTON, Nov. 1 (Special)—Distinction of being promoted to chief of the navigational aides section of the Office of Federal Airways of the Civil Aeronautices administration in Washington, D. C., has been accorded James W. Evans, son of Mr. and Mrs. J. W. Evans of Ruston and a 1943 engineering graduate of Louisiana Tech.

The Office of Federal Airways is charged with the responsibility of establishing, operating and maintaining an airways and traffic control system that provides the most efficient and safest utilization of airspace possible within the United States and its possessions.

Facilities included in this system are communications networks, both teletype and radio; traffic control towers, and navigational aids. In the navigational aids section, personnel are concerned with airway aids, instrument landing systems, aircraft radio, radar and distance measuring equipment. At present, the navigational aids section employs 45 engineers, 12 electronic equipment inspectors and ten stenographic and administrative assistants. Outstanding contracts are said to be valued between $20 and $25 million.

In addition to supervising the work of these employees, Evans serves as technical advisor to several joint industry, military and civilian aviation organizations.

Evans' father is auditor at Louisiana Tech. His mother is an associate professor of English at Tech.

Man And Wife Team

Nationally known organization seeks determined man and wife team to take over operation of a semi-professional business in Monroe and territory.

Exclusive franchise, up to $20,000 merchandise furnished without cash outlay. Company will pay travel expense to and from training center of necessary.

We want only couples of highest integrity, willing to work hard for commensurate reward. Bond required, plus small amount of capital for accessory items.

This is THE opportunity for a team who want a business of their own and are willing to work for it. State ages, brief outline of experience and present connection in first letter. All replies confidential. Box NAD.

OFFICERS NAMED BY HOMEMAKERS

Miss Nell Bridge was elected president of the Neville High School Future Homemakers of America club at their first meeting.

Other officers elected for the coming year are as follows: Lynda Gaar, vice-president; Pasty Railey, secretary; Cynthia Hart, treasurer; Mary Louise Danna, reporter; Beverly Johnston, parliamentarian; Carolyn Fleming, historian.

Governor Robert F. Kennon recently signed a proclamation setting aside the first week in November to give state and national observance to the goals and activities of home economic girls.

The proclamation read, in part, as follows:

"Whereas, the purposes and plans of this organization are to improve personal, home, and family living, and develop leaders among high school girls of Louisiana; and

"Whereas, state superintendent Shelby M. Jackson has approved this organization in home economics as part of the total educational program,

"Now therefore, I, do set apart and designate the week of November 2 through November 6 as Louisiana Future Homemakers Week."

LOS ANGELES (AP)— The United States has been replaced as the world's melting pot, says a University of California geographer.

Dr. Henry Bruman, who recently completed a year's study of Brazil's colonization programs, says that the South American nation's rapidly expanding economy is attracting large numbers of immigrants annually. Large segments of more than 20 nationalities are merging to form the new "Brazilian."

Europeans, particularly Italians, are leading the new 20th century pioneer movement, which is taking advantage of the government's liberal colonization program, Bruman says.

Lounging or sleeping— there's no waist effort!

3.95

The *guaranteed* waistband in these SKIPPER-JAMAS by Wilson Brothers assures perfect comfort for the life of the garment! Trim-fitting T-shirt top is knit of fine-combed, soft cotton. The smart, slack-style trousers have cuffs and handy pockets. Sanforized for lasting fit. Choose from many color combinations.

Fink's

Vote Nov. 4

OR FOR 4 YEARS HOLD YOUR PEACE

AFFILIATED NATIONAL HOTELS

ALABAMA
Hotel Admiral Semmes ... Mobile
Hotel Thomas Jefferson .. Birmingham

DISTRICT OF COLUMBIA
Hotel Washington ... Washington

INDIANA
Hotel Claypool ... Indianapolis

LOUISIANA
Hotel Jung ... New Orleans
Hotel DeSoto ... New Orleans

NEBRASKA
Hotel Paxton ... Omaha

VIRGINIA
Hotel Mountain Lake, Mountain Lake
Hotel Monticello ... Norfolk

NEW MEXICO
Hotel Clovis ... Clovis

SOUTH CAROLINA
Hotel Wade Hampton ... Columbia

TEXAS
Hotel Stephen F. Austin ... Austin
Hotel Edson ... Beaumont
Hotel Brownwood ... Brownwood
Hotel Baker ... Dallas
Hotel Travis ... Dallas
Hotel Cortez ... El Paso
Hotel Buccaneer ... Galveston
Hotel Galvez ... Galveston
Hotel Jean Lafitte ... Galveston
Coronado Courts ... Galveston
Miramar Court ... Galveston
Hotel Plaza ... Laredo
Hotel Lubbock ... Lubbock
Hotel Falls ... Marlin
Hotel Cactus ... San Angelo
Hotel Menger ... San Antonio
Angeles Courts ... San Antonio

AFFILIATED NATIONAL HOTELS

SPECIAL SALE
ON WOMEN'S QUALITY SUEDE
SHOES
(Some Leathers Included)

10.95 TO 16.95 VALUES 7.99
9.95 VALUES 6.99
7.95 VALUES 5.99
6.95 VALUES 4.99
5.95 VALUES 3.99

From Famous Lines-Now in the heart of the season.

Seymour Troy, Custom Craft, Naturalizer, Risque, Debtowners, Jacqueline, American Girl, Beverly, Sbicca, Jolene, Connie, Natural Poise

CASUALS
200 Pairs — Close Out
2.00

See Our ANDREW GELLERS IN 4 B SAMPLES

VOGUE SHOP 141 DeSiard
Shoe Department

Afternoon Tea Honors Mrs. D. E. Kendrick

Mrs. Ted Mahr, Sr., Entertains At Sunday Event For Louisville, Ky., Visitor

Mrs. Ted Mahr was hostess at a lovely tea Sunday at her home, 1804 South Grand St., honoring Mrs. D. E. Kendrick, of Louisville, Kentucky, who is visiting in the home of her daughter, Mrs. Ted Mahr, Jr.

Greeting the guests at the door was Mrs. J. D. Pickens. In the receiving line with the honored guest, who was wearing a charcoal colored dress complemented by a corsage of yellow chrysanthemums, were Mrs. Mahr, wearing a brown crepe, and Mrs. Mahr, Jr. wearing a brown organdy with chiffon overskirt. Both were wearing corsages of yellow chrysanthemums.

An artistic arrangement of chrysanthemums were placed on the mantle reflecting in the large mirror overhead. On the table was an arrangement of white mums and roses. In the dining room an arrangement of yellow mums flanked by yellow candles centered the lace covered table. Arranged on the table were silver trays holding individual cakes embossed with sandwiches, nuts, and mints. Centering the buffet was a unique arrangement of yellow chrysanthemums and yellow marigolds. Placed around this arrangement were fall fruits.

Alternating at the punch service were Mrs. V. M. Mahr, Sr., Mrs. Frank Jones, Mrs. H. G. Cooper, and Mrs. Louis Gimler. All were wearing yellow corsages.

Assisting in the serving courtesies were Mrs. Ed Shaughnessy, Miss Elizabeth Shaughnessy, Mrs. Chester Knight, Mrs. Gardett Egleston and Mrs. Joe Ben Jones.

Between 150 and 200 guests called between the appointed hours of 4:30 and 6:30 p. m.

THREE HOSTESSES ENTERTAIN AT OCTOBER MEETING OF CHIEF TUSQUAHAMA CHAPTER

The Chief Tusquahoma Chapter, D. A. R., had its regular monthly meeting recently at the Methodist Youth Center, with Mrs. George Lawn, regent, presiding. After the business was dispensed with, the guest speaker, Miss Frances Flanders, Ouachita Parish librarian, gave an interesting talk on "Preservation of Records." She pointed out the sources of records as being personal, parish and county, state and national and emphasized the importance of maintaining records of our own families, of seeking records in courthouses and of forwarding these to our national libraries where they may be kept as permanent records. She pointed out the advantage of microfilm, its cost and availability.

Hostesses for the occasion were Mrs. Tom Rainbolt, Mrs. Lela Cullom and Mrs. J. H. Williams.

At the conclusion of the meeting refreshments were served to the following: Mrs. Warren McGee, Mrs. J. O. Miller, Miss Katherine Averitt, Mrs. Jesse Norris, Mrs. J. L. Harper, Mrs. W. G. Haynes, Jr., Mrs. H. C. Ervin, Mrs. Jack Willis, Mrs. Archie Dickerson, Miss Mary Louise Ellis, Mrs. George Lawn, Mrs. Roy Lee, Mrs. Metris Bell, Mrs. R. R. Pribble, Mrs. Ed Koserog, Mrs. M. L. Coleman and the guest, Miss Frances Flanders.

Purely Personal

Mr. and Mrs. James Roark Phillips, 1705 Meadow Drive, Little Rock, announce the birth of a son, Michael Patrick Phillips, born Monday, October 27, in Little Rock.

Mr. and Mrs. Clark Boardman accompanied by Mrs. Fred Peck and Mr. and Mrs. Grant Boardman left Friday for Houston to see the Rice Wisconsin game on Saturday.

Mrs. Sam Browning of Baltimore Md. is visiting Mrs. Louis Peters and Mrs. George Fink. Mr. Browning will join her next week to return home with her.

Rear Admiral and Mrs. Hall Mayfield are guests of Mrs. Allen Sholars for a few days. They have been in Washington and New York and are on their way to their home in La Jolla California.

Mr. John Flemming of Eau Claire Wisconsin is spending the winter with his daughter Mrs. Reynolds McWilliams and Mr. McWilliams.

Mrs. Sam Davis, formerly Ann Fly of New Orleans is making her Mrs. Sam Davis of West Monroe until she joins her husband who is in the service.

Week-end visitors in the home of Mr. and Mrs. J. G. Peck were Mr. and Mrs. Lee J. Melton Jr. and children of Baton Rouge and Mr. and Mrs. James Peck of Lake Charles and Mr. G. W. Peck of Roanoke Va.

Mr. and Mrs. Homer Lowery of Winnsboro were guests in the home of Mr. and Mrs. John Taylor recently.

Mr. and Mrs. Edmund G. Brown of New Orleans are now making their home in Monroe. Mr. Brown will be connected with the Monroe News-Star—World.

Mr. and Mrs. H. I. Dudrow of San Jose Cal. had a short visit with Mrs. Almer McKee. Mrs. Dudrow was the former Pearl Peek. She is a sister of Mrs. McKees. Mr. and Mrs. Dudrow will spend the winter in Florida.

OFFICERS NAMED BY HOMEMAKERS

Miss Nell Bridge was elected president of the Neville High School Future Homemakers of America club at their first meeting.

Other officers elected for the coming year are as follows: Lynda Gaar, vice-president; Pasty Railey, secretary; Cynthia Hart, treasurer; Mary Louise Danna, reporter; Beverly Johnston, parliamentarian; Carolyn Fleming, historian.

Governor Robert F. Kennon recently signed a proclamation setting aside the first week in November to give state and national observance to the goals and activities of home economic girls.

The proclamation read, in part, as follows:

"Whereas, the purposes and plans of this organization are to improve personal, home, and family living, and develop leaders among high school girls of Louisiana; and

"Whereas, state superintendent Shelby M. Jackson has approved this organization in home economics as part of the total educational program,

"Now therefore, I, do set apart and designate the week of November 2 through November 8 as Louisiana Future Homemakers Week."

LOS ANGELES (U.P.)—The United States has been [illegible] as the world's melting pot, says a University of California geographer. [illegible]

WELCOME GARDEN CLUB—(Top photo) Mrs. John Lewis, Mrs. Charles Chisholm, Mrs. Carey Holmes. (Bottom photo) Mrs. C. E. McKenzie, past 5th district president, Mrs. Zollie Meadows, present 5th district president, Mrs. J. W. Golson, president Welcome Garden Club.

Welcome Garden Club Honors Mrs. Meadows, Mrs. McKenzie

President And Mrs. Lewis Slater's Home Setting For Tea

The fall season was ushered in on Monday afternoon when members of the Welcome Garden Club entertained at the hospitable home of President and Mrs. Lewis Slater's home on Chauvin, with a tea honoring the Fifth District President, Mrs. Hazel Meadows of Ruston and Mrs. Carrie McKenzie, the past president.

Guests upon arrival were warmly greeted by Mrs. Slater and other members in the receiving line, including the president, Mrs. J. W. Golson and the past - president, Mrs. Norman Jardine. Mrs. J. P. Lewis, Mrs. V. S. Garnett, Mrs. Jewell McQuiller, all of whom were beautifully gowned and wore corsages in harmony. Officers of the club were noted in dispensing courtesies. They were Mrs. Charles Chisholm, Mrs. D. B. Gee, Mrs. Roy Colquette, Mrs. D. F. Dennis, Mrs. Henson Coon and Mrs. Will F. Grafton.

Refreshments were served from a tea table beautifully decorated with Charlotte Armstrong roses and fresh fruits in a handsome epergne. The table was covered with an imported lace cloth. Mrs. Charles Chisolm presided at the silver tea service while Mrs. Carey Holmes graciously poured coffee. Alternating with them were Mrs. Lawrence Hulin and Mrs. Henson Coon. A golden cornucopia filled with New Yorker roses graced the buffet with pastel green candles burning in hurricane lamps on either side. Soft piano music in the background was played by Mrs. Grafton. Mrs. Dennis registered the guests.

The beautiful and spacious home was decorated throughout with seasonal flowers. Noted in the entrance hall was an outstanding arrangement of specimen white mums. The mantle arrangement which was very distinctive was of Mirandy and Crimson Glory roses. This was placed very advantageously beneath a lovely antique mirror and their vibrant beauty was reflected over the whole room. On the sun room table there was a beautiful arrangement of mixed autumn flowers and on the back breezeway there were pumpkins, and dryed flowers mixed with spoon chrysanthemums.

Over a hundred guests called during the afternoon.

A giant toad which sometimes eats birds lives near the mouth of the Amazon River.

SOCIAL CALENDAR

Sunday

Regular meeting of Delta Sigma fraternity at 2 p.m. at the home of Greg Morgan, 1310 Forsythe Ave.

Communion Sunday for all Catholic Daughters of America and ladies of the parish.

Wedding of Miss Shirley Bayles and Donald Wallace Wills at the Fairpark Baptist Church at 5:00 p.m. Reception will follow in the home of the bride's parents.

The Northeast Louisiana Artist Association will have an art exhibit at The Art Shop on Louisville between 2:00 and 6:00 p. m. The public is cordially invited to attend.

Lambda Sigma Chi sorority will meet at 3:30 p.m. in the home of Miss Pat Reitzell, 2313 Jasmine St.

The weekly meeting of Delta Beta Sigma sorority will be held in the home of Miss Shirley McDonald, 946 Riverside at 2:00 p.m. Following the regular meeting, a rehearsal for the show to be presented at the Veteran's Hospital in Alexandria, November 9 lasting from 3:00 p.m. to 5:00 p.m.

Monday

The Literary Guild will meet with Mrs. George Lester on Country Club Road at 2:30 p. m. Mrs. Milling Bernstein will be co-hostess.

The Home Gardener Club will meet at 7:30 in the home of William Grasse on the Winnsboro Road. Hostesses will be Mrs. Aline Banister, Mrs. J. A. Peters, Mrs. C. D. Smith, Mrs. F. L. Firnberg, and Mrs. L. A. Smith.

Regular meeting of Louise L. McGuire Chapter No. 4 O. E. S. Masonic Temple at 8 p.m. Initiation. All members are cordially invited to attend.

The weekly meeting of the Lambda Sigma Chi sorority will be held in the home of Miss Pat Reitzell, 2313 Jasmine at 3:30 p.m.

Regular meeting of Miro Book Club in the home of Mrs. D. M. Moore, 1200 Park Ave.

The OEA will meet at the Ouachita Parish High School auditorium at 7:30 p.m. Monday, November 3. Van Odom will be the guest speaker. Romona Cormier will present the OPHS Ensemble in several numbers. All members are urged to attend.

The Literary Guild will meet with Mrs. George Lester at 2:30 p. m. on Country Club Road. Mrs. Milling Bernstein is co-hostess.

The Review Club will meet with Mrs. C. B. Braun, 1608 North Second Street at 2:30 p. m.

Monroe Rebekah Lodge No. 66 will meet in the Woodmen Hall Monday at 7:30 p.m. Mrs. Ruth Taylor, Noble Grand, urges all members to attend.

The Ouachita Council Chorus will meet at 7:30 p. m. in the agriculture auditorium, West Monroe.

The Honest Injuns' Club of Y-Teens will meet at the Y at 3:30 p.m.

Tuesday

The Jolly Y Janes' Club of Y-Teens will meet at the Y at 3:30 p.m.

Luncheon and Sisterhood meeting at 12:30 p.m. at the annex.

There wil be an executive meeting at Mrs. Ernest Holloways on Loop Road at 2:30 p. m.

There will be an executive board meeting of the Women of The Presbyterian Church at 10 a.m. at Fellowship Hall immediately followed by a general program meeting at 11 o'clock, and luncheon at noon.

General meeting of the Woman's Auxiliary of Grace Episcopal Church will meet in the church library at 9:30 a. m.

Wednesday

The Colony Home Demonstration Club will meet at the agricultural building, West Monroe at 2 p.m. "Flower Arrangement," so bring your own material. Mrs. A. J. Hudson, Sr., hostess.

The Y-ves' Bridge Class will be held at the Y. W. C. A. at 9:30 a.m. Mrs. A. L. Harrington is the instructor.

The 7th Grade Club of Y-Teens will meet at Lenwil School at 12:24 p.m.

The Blue Triangle Club of Y-Teens will meet at Lenwil School at 2:00 p.m.

The Really Y's Club of Y-Teens will meet at the Y. W. C. A. at 3:30 p.m.

The Bayou DeSiard Garden Club will meet at the Lotus Club at 2 p.m. Mrs. J. D. Kelly will be hostess and Mrs. P. N. Edwards, co-hostess.

There will be a meeting of the La Vingt Club at the Rendesvous at 12:30 noon.

Welcome Wagon Newcomer's Club will meet at the Francea Hotel for their regular monthly meeting and luncheon at 12:30 p.m. For reservations please call Mrs. E. A. Bishop at 2-5091 or Mrs. T. L. Van Fossen, 2-2245 before Tuesday noon. All members are urged to bring gifts for Christmas packages.

The Magnolia Study Club will meet with Mrs. Tom Leos 705 Arkansas at 2 p.m. Mrs. J. E. Nelson will be co-hostess.

Thursday

The Northside Discussion group of the League of Women Voters will meet at 10 a. m. in the home of Miss Norma Stewart 1402 N. 3rd Street Apt. F.

Twin City Council of P.-T .A. will meet in the health center at 3:45 p. m. Guest speaker will be J. M. McBeth.

Lida Benton P.-T. A. executive meeting will be held in the school auditorium.

THURSDAY

Navy Mothers Club 700 will meet at 3 p. m. in the American Legion Home. Mothers of service men and women serving or having served in any branch of the navy are eligible for membership. For further information call 3-5648.

The Y. W. C. A. Board of directors will meet at the Y. W. C. A. from 10:00 a.m. to 2:00 p.m.

The Selman Club of Y-Teens will meet at Selman School at 2:35 p.m.

The Be Y's Club of Y-Teens will meet at the Y at 3:30 p.m.

The Business & Professional Girls' Club of the Y. W. C. A. will meet at 6:15 p.m. Dr. H. W. Sageser of Northeast State College will be the guest speaker.

CAA PROMOTION FOR J. W. EVANS

Ruston Man, Tech Graduate, Gets High Post In U. S. Airways

RUSTON, Nov. 1 (Special)—Distinction of being promoted to chief of the navigational aides section of the Office of Federal Airways of the Civil Aeronautices administration in Washington, D. C., has been accorded James W. Evans, son of Mr. and Mrs. J. W. Evans of Ruston and a 1943 engineering graduate of Louisiana Tech.

The Office of Federal Airways is charged with the responsibility of establishing, operating and maintaining an airways and traffic control system that provides the most efficient and safest utilization of airspace possible within the United States and its possessions.

Facilities included in this system are communications networks, both teletype and radio; traffic control towers, and navigational aids. In the navigational aids section, personnel are concerned with airway aids, instrument landing systems, aircraft radio, radar and distance measuring equipment. At present, the navigational aids section employs 45 engineers, 12 electronic equipment inspectors and ten stenographic and administrative assistants. Outstanding contracts are said to be valued between $20 and $25 million.

In addition to supervising the work of these employees, Evans serves as technical advisor to several joint industry, military and civilian aviation organizations.

Evans' father is auditor at Louisiana Tech. His mother is an associate professor of English at Tech.

Man And Wife Team

Nationally known organization seeks determined man and wife team to take over operation of a semi-professional business in Monroe and territory.

Exclusive franchise, up to $20,000 merchandise furnished without cash outlay. Company will pay travel expense to and from training center of necessary.

We want only couples of highest integrity, willing to work hard for commensurate reward. Bond required, plus small amount of capital for accessory items.

This is THE opportunity for a team who want a business of their own and are willing to work for it. State ages, brief outline of experience and present connection in first letter. All replies confidential. Box NAD.

Lounging or sleeping— there's no waist effort!

3.95

The *guaranteed* waistband in these SKIPPER-JAMAS by Wilson Brothers assures perfect comfort for the life of the garment! Trim-fitting T-shirt top is knit of fine-combed, soft cotton. The smart, slack-style trousers have cuffs and handy pockets. Sanforized for lasting fit. Choose from many color combinations.

Vote Nov. 4

OR FOR 4 YEARS HOLD YOUR PEACE

AFFILIATED NATIONAL HOTELS

ALABAMA
Hotel Admiral Semmes ...... Mobile
Hotel Thomas Jefferson .. Birmingham
DISTRICT OF COLUMBIA
Hotel Washington .... Washington
INDIANA
Hotel Claypool .... Indianapolis
LOUISIANA
Hotel Jung .... New Orleans
Hotel DeSoto .... New Orleans
NEBRASKA
Hotel Fontenelle .... Omaha
VIRGINIA
Hotel Mountain Lake, Mountain Lake
Hotel Monticello .... Norfolk
NEW MEXICO
Hotel Clovis .... Clovis
SOUTH CAROLINA
Hotel Wade Hampton ... Columbia

TEXAS
Hotel Stephen F. Austin ...... Austin
Hotel Edson .... Beaumont
Hotel Brownwood .... Brownwood
Hotel Baker .... Dallas
Hotel Travis .... Dallas
Hotel Cortez .... El Paso
Hotel Buccaneer .... Galveston
Hotel Galvez .... Galveston
Hotel Jean Lafitte ...... Galveston
Coronado Courts .... Galveston
Miramar Court .... Galveston
Hotel Plaza .... Laredo
Hotel Lubbock .... Lubbock
Hotel Falls .... Marlin
Hotel Cactus .... San Angelo
Hotel Menger .... San Antonio
Angeles Courts .... San Antonio

AFFILIATED NATIONAL HOTELS

SPECIAL SALE ON WOMEN'S QUALITY SUEDE SHOES

(Some Leathers Included)

10.95 TO 16.95 VALUES 7.99

9.95 VALUES 6.99

7.95 VALUES 5.99

6.95 VALUES 4.99

5.95 VALUES 3.99

From Famous Lines—Now in the heart of the season.

Seymour Troy, Custom Craft, Naturalizer, Risque, Debonnaire, Jacqueline, American Girl, Beverly, Shicca, Jolene, Connie, Natural Poise

CASUALS 200 Pairs — Close Out 2.00

See Our ANDREW GELLERS IN 4 B SAMPLES

VOGUE SHOP Shoe Department

VIOLINIST — Mischa Elman, world famous violinist, will be presented in concert at Neville auditorium, Wednesday, November 5, at 8:15 p. m. Mr. Elman is being brought to Monroe by the Twin City Concerts, Inc.

MILITANT WOMAN EDITOR TO TALK

Mrs. Mary Cain Will Address Banquet For 'Woman Of Year'

"The New Deal's Worst Foe." Mississippi's first woman candidate for governor, is coming to Monroe on November 10 to speak at the "Woman of the Year"

MARY D. CAIN

banquet. She is Mrs. Mary D. Cain, fiery editor and manager of the Summit, Miss., Sun, who recently received national publicity through her difiant refusal to pay social security for either herself or her employes.

The banquet, sponsored annually by the Interclub Council, will be held Monday night, November 10, at 7:30 at Hotel Frances: Information regarding reservations may be obtained from Mrs. Helen Agnew, president of the Quota Club, at telephone 3-2202.

Mrs. Cain, who is in great demand as a speaker, will speak here on the subject "Outstanding Women of This Era."

Her spectacular stand with regard to social security, which she terms "an unconstitutional edict, not a law," has elicited national comment pro and con and netted her approximately 5000 letters from sympathetic citizens of all the states. Taking a dim view of the government's confiscation of bank accounts, of individuals and business houses, Mrs. Cain informed Secretary Snyder on March 15 that she had closed her bank account and relinquished her share of any joint holdings of property with her husband, John L. Cain, service station owner at Summit.

She has since transferred ownership of her newspaper to her neice, Miss Mary Lou Butler, journalism student at the University of Mississippi, rather than see it confiscated.

Mrs. Cain is a Jeffersonian Democrat, president of the choir of the Summit Baptist Church, a member of Edith Chapter No. 87, OES, in which she is serving as Esther. She is a past president of the Mississippi Federation of Business and Professional Women's Clubs, past president of the Mississippi Federation of Press Women and Regional Vice-Chairman of the National THESE DAYS SUNDAY WORLD.

CELEBRATES BIRTHDAY—Judy Joan Pitman, daughter of Mr. and Mrs. Otha L. Pitman, recently celebrated her fourth birthday at a party at the home of her parents. Maternal grandparents are Mr. and Mrs. C. J. Ford, of Willits, Calif., and the paternal grandparents are Mr. and Mrs. J. L. Pitman, of Winnsboro.

Violinist To Be Second Concert In Twin City Series

Mischa Elman To Appear In Concert At Neville Auditorium Wednesday, November 5

Mischa Elman, the world famous violinist, will be presented in concert Wednesday, November 5 at Neville Auditorium. Mr. Elman is the second concert of the Twin City Concert series. The program will begin at 8:15 p.m.

This world famous violinist is the subject of one of the most fabulous careers in the whole field of concert music. He has been a musical idol for over forty years, has made his name a musical household word, has sold several millions of recordings, has played more concerts here than any living instrumentalist, and emerged as a leading international personality able to command front page news as easily as movie-stars or political figures.

Short, genial, baldish, cherubic-faced Elman could not tell you how he did it all if he had to. He was simply blessed with a God-given art in his cradle and went on from there to make himself one of the greatest violinists in the history of the instrument.

Elman first played a violin at the age of three. At six he was studying in Odessa and at ten he was the first of the great Leopold Auer wonder children making history at the St. Petersburg Conservatory. He astonished the musical world with his debut recital in Berlin at the age of twelve and at fourteen had captured the hearts of English royalty and society. When he made his bow at the British Court in his little white sailor suit, he was in the distinguished musical company of such celebrities as Caruso and Melba.

Elman waited until he was seventeen before coming to this country, for he wanted to make his United States debut in the full status of young manhood. The year was 1908 and after his first New York concert, he played 21 more the same year in the same city. It is a record which has remained solitary and unique.

Years of fame and adulation have not made Elman complacent. A day never passes without his regular period of work, whether that takes place in the comfort of his New York home or in the confines of a train compartment. He is always looking for new horizons and is abreast of every current trend and issue.

Delta Rho Delta Has October Social Event

Hilarious Hobo Hunt And Halloween Party Enjoyed By Sigma Members In Home Of Mrs. L. F. Taylor

Attractive arrangements of autumn fruit, vegetables, and Halloween favors were artistically arranged on the spacious lawn of the home of Mr. and Mrs. Laval F. Taylor when they entertained members of Delta Rho Delta with a hobo hunt and masquerade Halloween party on Friday night. Mrs. Taylor was assisted in extending courtesies by Miss Bernice McCrary and Miss Lillie Glenn.

As the hobo hunters arrived they were paired off and given a hunters' list and a time limit to return. After the guests returned they were invited into the spacious yard which had been converted into a Halloween room enclosed with corn stalks, black cats, night owls and pumpkins. Individual small tables, covered with bright colored checked cloths, were placed on the lawn and were adorned with balloons, ghosty candy and pumpkins. Adding to the table decorations were wrought iron candelabra holding orange colored lighted tapers.

On the buffet table was an original Halloween arrangement. The table was overlaid with bright colored checked cloth and centered with two huge pumpkins filled with purple and green grapes, pears, harvest time nuts and polished red apples. Adding to the buffet decoration also were the wrought iron candelabra holding orange colored lighted tapers. Placed at either end of the table were black wrought iron three legged pots under which was placed drift wood. On the three limbs extending from the base of the drift wood were three witches faces. The main course and witches brew were served piping hot from the black pots. A delicious supper was served consisting of Halloween surprise Turkey-a-la' king, spooks orange and pineapple cup, little French doughnuts and hot spiced apple cider.

During the course of the evening the guests gathered around the bonfire where a grand showing of the hobo hunt was made and prizes awarded to Miss Mary Elizabeth Stringer and Mrs. Cascille Golson who were the first struggling back to home base within the time limit and with the greatest amount of loot; and to Mrs. Marie Wilhite for the best costume.

Among those enjoying this affair were: Miss Drucella Motley, Miss Mary Elizabeth Stringer, Miss Ruth Kennedy, Miss Ann Mickel, Mrs. Marie Wilhite, Mrs. Bertha Patterson, Miss Frances Parker, Miss Mary Ann Ashford, Miss Freeda Mickel, Miss Marguerite Kirkpatrick, Miss Julia Ann Warren, Mrs. Cascille Golson, Miss Lillie Glenn, Miss Bernice McCrary and Mr. and Mrs. Taylor.

PLAN MOUNTAIN CLIMB

MUNICH, Germany (AP)—A German Himalayan expedition is quitely preparing here to scale the great Nanga Parbat peak as Germany again takes up the threads of its war-disrupted ventures into scientific achievement.

Dr. Karl von Krauss, chairman of the society which plans to launch its first expedition in 1953, stresses that the program is one timed at science only. In chosing the 26,-653-foot-high Nanga Parbat, the Germans have picked a mountain which already has turned back the best of German Alpinists. Thus far the expedition includes nine climbers.

Four previous German attempts failed to scale the peak, located where the borders of Russia, China and India meet. Last to find defeat at the hands of the towering Himalayan mountain was a party which attempted it in July, 1934.

WOULD YOU LIKE TO BUY MEAT AT UP TO 50% SAVINGS?

YOU CAN DO IT WITH A BEN-HUR farm and home freezer

Smart homemakers everywhere are proving the economy of doing things the frozen foods' way. When they buy beef, they buy a "side" or "quarter"—at 30% to 50% savings per pound. When they buy vegetables or fruits, they buy by the crate or bushel at similar low prices.

YOU AVERAGE 30% TO 50% SAVINGS IN FOOD COSTS WHEN YOU OWN A BEN-HUR

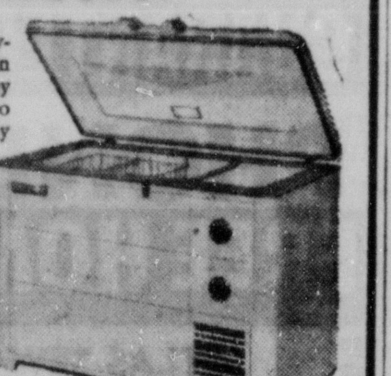

And you have all the advantages of having a constant food supply. You make fewer shopping trips. You're never "caught without a thing in the house" when unexpected guests arrive. You save meal preparation time, get more meals' variety and consequent better diet.

COME IN AND LET US SHOW YOU THE ADVANTAGES OF BEN-HUR "AMERICA'S FINEST" FREEZERS. THERE'S A SIZE TO MEET THE EXACT NEEDS OF YOUR FAMILY.

Distributed By

MONROE HARDWARE CO.

BEN-HUR FARM and HOME FREEZERS

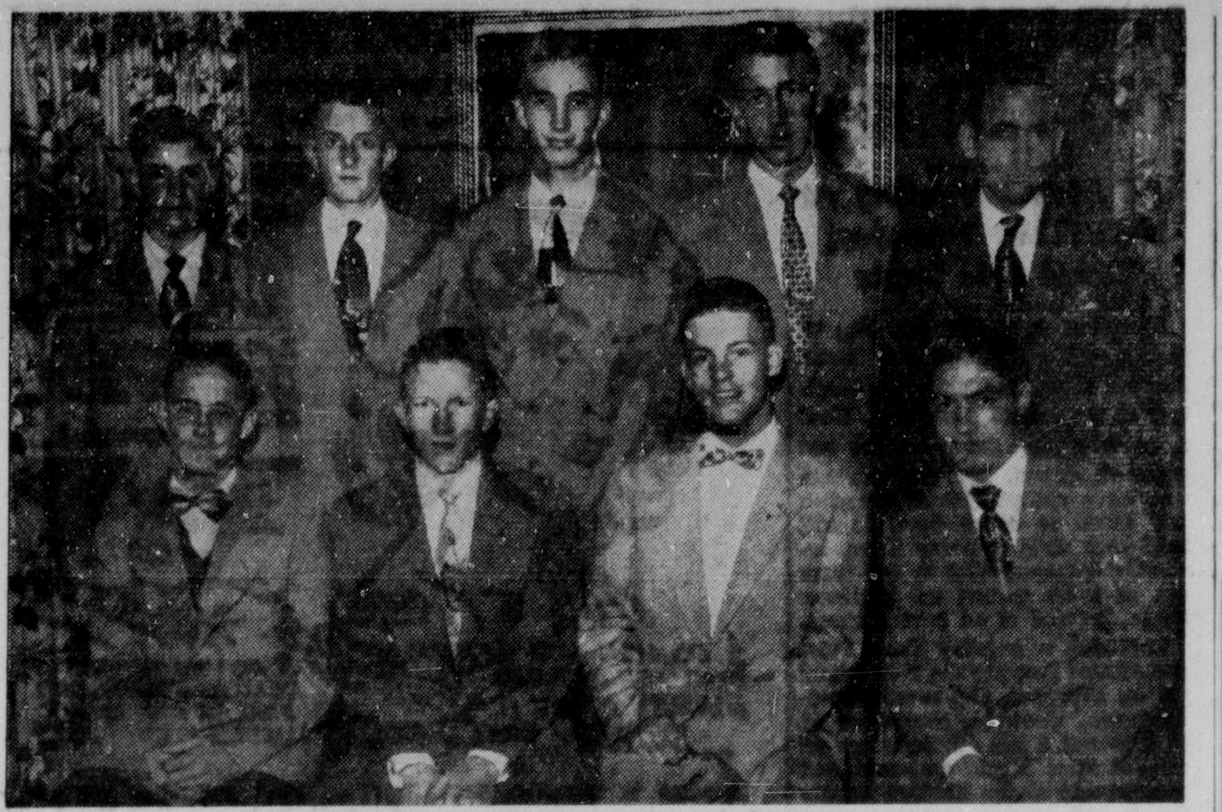

PHI KAPPA ELECTS OFFICERS—Shown above are the newly elected officers of Eta Chapter of the Phi Kappa fraternity. Seated, left to right, Lon Bass, Chairman of Pledge committee; Bill Wheelis, Grand Master; Ed Hislop, treasurer; Milton Hall, Worthy Master. Standing, left to right, Donnie Murphy, sergeant at arms, Roland Coates, pledge master; Edgar Aston, reporter; Harold Bolton, Scribe; and Ellis Fitler, National Committeeman.

PHI KAPPA FRATERNITY OFFICERS BEGIN NEW YEAR

Eta Chapter of Phi Kappa fraternity has come a long way since this time last year when the new officers took over. These officers realized that it would be a hard, uphill struggle to put Eta chapter on top again. For they only had a few members who really knew Phi Kappa well. Contact with its great body of alumni had been lost and the big machine was having trouble among its national officers. But these members seeing all they would have to cross got right down to work.

This summer, four of those members went to Memphis, Tenn., to the National Phi Kappa Convention where they got all their questions and ideals straightened out. The big machine was taken out and really worked over from top to bottom. With new officer: brother Mal English, chairman, brother George McNeill, secretary of correspondence, Brother Howard Stroud, executive secretary and John Reedy, secretary of Initiants with these boys at the controls the big machine has really been rolling since then.

After convention Eta Chapter came back with new outlook and more determination to make itself the best chapter in Phi Kappa and take convention next year as Hattiesburg did. However, Miss Mary Lou Trawick was elected National Sister.

To get the present members and the alumni together again, they planned and gave an Alumni Banquet at The Barn in West Monroe on September 2, 1952. At this Banquet they saw that the alumni was very interested in Eta Chapter and it really inspired the members to see what Phi Kappa meant to the alumni who hold it so dear. At this banquet the National President, Mal English was guest speaker. You could say that the Banquet was the best thing that has happened to Eta Chapter all year, because it made the members feel proud to be a Phi Kappa.

The new officers for 1952 and 1953 are: Bill Wheelis, Grand Master; Milton Hall, Worthy Master; Harold Bolton, Scribe; Ed Hislop, Treasurer; Roland Coates, Pledge Master; Lou Bass, chairman of the pledge committee; Elms Fitler, National Committeeman; Donnie Murphy, Sergeant of Arms and Edgar Aston, Reporter.

Now that Eta Chapter is hitting on all four they intend to enlarge considerably. On October 25th there was a Rush-Party to get the program started. Also Eta Chapter hopes to form a new chapter in Bastrop. On December 30th, 1952 Eta Chapter will have Phi Kappa's 25th annual Christmas Dance at the Virginia Roof. This year the Chapter does not intend to devote all of their time and energy to having parties etc., but plan to do much civic work.

They also plan on entering a basketball team in the Recreation League. With these as their goals Eta Chapter has a promising year ahead of them.

ESPIONAGE

TOKYO (AP)— Police suspect that Japanese are using fishing boats and meeting Russian warships off Northern Japan to smuggle information and agents in and out of Japan.

They have seized some boats and made a few arrests, but they report the traffic is hard to stop. The boats ply among the clusters of small Russian-held islands off Hokkaido.

Dr. E. K. Means Will Preach Here Today

The many friends of Dr. E. K. Means, well known retired Methodist minister, will have opportunity to hear him again this morning at 11 o'clock when he will preach at the Gordon Avenue Methodist Church. He will fill the pulpit while the pastor of the church is ill.

Dr. Means is always one who can bring a stirring unusual sermon and his deep spirituality, ready wit and long intimate experience in human affairs, serve him as a basis of his unusual addresses. For this reason he always talks to a capacity house.

Meet Your... NEIGHBORLY MORTGAGE LOAN SPECIALISTS

Our staff members have a friendly interest in helping you to work out a good home mortgage loan. Their specialized knowledge of local conditions is at your disposal in developing the right financing plan for you. We invite you to drop in with your home mortgage problem.

FEDERAL HOME LOAN BANK SYSTEM

Let us help you OWN YOUR HOME

THE PEOPLE'S HOMESTEAD AND SAVINGS ASSOCIATION

400 DeSiard St. Telephone 7146

Make No Mistakes!...

Come in ... check our prices and these exclusive Chevrolet advantages before you buy!

Be Sure You Get the Deal You Deserve!

Today's no time to take chances. You want to be *certain* of top value for your hard-earned dollars. So come in and check the deal we offer you. See how much *more* you get in Chevrolet ... and how much *less* you need to pay. See *why* more people buy Chevrolets than any other car ... the strongest possible proof that Chevrolet offers *you* more value, too. See us now for the deal you deserve!

THERE'S NO VALUE LIKE CHEVROLET VALUE!

CHEVROLET

The Styleline De Luxe 4-Door Sedan. (Continuation of standard equipment and trim illustrated is dependent on availability of material.)

See what you gain with these Exclusive Chevrolet Features

More Powerful VALVE-IN-HEAD ENGINE with Powerglide Automatic Transmission
A *complete* automatic power team . . . simpler, smoother Powerglide, with its own extra-powerful engine. Optional on De Luxe models at extra cost.

BODY BY FISHER
Fisher Body is world-famous for smarter styling, for superior craftsmanship, for the strength and safety of Unisteel Construction. Only Chevrolet in its field offers Body by Fisher.

CENTERPOISE POWER
Chevrolet's great valve-in-head engine is centered, poised and cushioned in rubber by high-side mountings. Vibration and power impulses are screened out. Performance is smoother.

SAFETY PLATE GLASS ALL AROUND
No other low-priced car gives you safety *plate* glass all around . . . or offers E-Z-Eye *plate* glass as an extra-cost option.

LARGEST BRAKES
Chevrolet's powerful brakes are the largest in the low-price field. This means easier, safer stops. *Bonded* brake linings—no rivets—last up to twice as long.

UNITIZED KNEE-ACTION
The only low-priced car to assemble and balance the front suspension system as a separate unit . . . one important reason why the ride is so outstanding.

See what you save with the Lowest-Priced Line in its Field!

Why spend more when you can get so many fine-car features at the price of a Chevrolet! And Chevrolet is famous for low maintenance costs.

LEE-ROGERS CHEVROLET CO., INC.

Washington At North 2nd Phone 8165

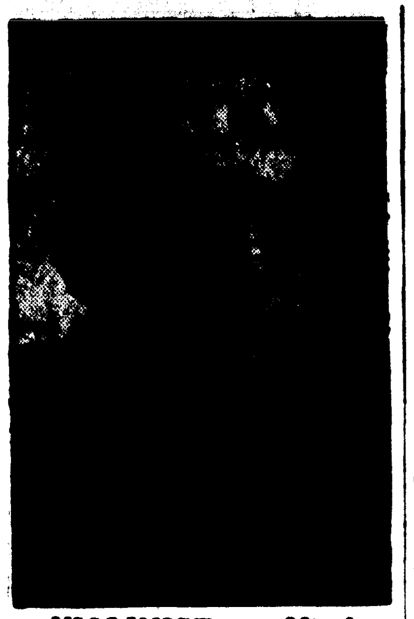

VIOLINIST — Mischa Elman, world famous violinist, will be presented in concert at Neville auditorium, Wednesday, November 5, at 8:15 p. m. Mr. Elman is being brought to Monroe by the Twin City Concerts, Inc.

Violinist To Be Second Concert In Twin City Series

Mischa Elman To Appear In Concert At Neville Auditorium Wednesday, November 5

Mischa Elman, the world famous violinist, will be presented in concert Wednesday, November 5 at Neville Auditorium. Mr. Elman is the second concert of the Twin City Concert series. The program will begin at 8:15 p.m.

This world famous violinist is the subject of one of the most fabulous careers in the whole field of concert music. He has been a musical idol for over forty years, has made his name a musical household word, has sold several millions of recordings, has played more concerts here than any living instrumentalist, and emerged as a leading international personality able to command front page news as easily as movie-stars or political figures.

Short, genial, baldish, cherubic-faced Elman could not tell you how he did it all if he had to. He was simply blessed with a God-given art in his cradle and went on from there to make himself one of the greatest violinists in the history of the instrument.

Elman first played a violin at the age of three. At six he was studying in Odessa and at ten he was the first of the great Leopold Auer wonder children making history at the St. Petersburg Conservatory. He astonished the musical world with his debut recital in Berlin at the age of twelve and at fourteen had captured the hearts of English royalty and society. When he made his bow at the British Court in his little white sailor suit, he was in the distinguished musical company of such celebrities as Caruso and Melba.

Elman waited until he was seventeen before coming to this country, for he wanted to make his United States debut in the full status of young manhood. The year was 1908 and after his first New York concert, he played 21 more the same year in the same city. It is a record which has remained solitary and unique.

Years of fame and adulation have not made Elman complacent. A day never passes without his regular period of work, whether that takes place in the comfort of his New York home or in the confines of a train compartment. He is always looking for new horizons and is abreast of every current trend and issue.

PHI KAPPA ELECTS OFFICERS— Shown above are the newly elected officers of Eta Chapter of the Phi Kappa fraternity. Seated, left to right, Lon Bass, Chairman of Pledge committee; Bill Wheelis, Grand Master; Ed Hislop, treasurer; Milton Hall, Worthy Master. Standing, left to right, Donnie Murphy, sergeant at arms, Roland Coates, pledge master; Edgar Aston, reporter; Harold Bolton, Scribe; and Ellis Fitler, National Committeeman.

PHI KAPPA FRATERNITY OFFICERS BEGIN NEW YEAR

Eta Chapter of Phi Kappa fraternity has come a long way since this time last year when the new officers took over. These officers realized that it would be a hard, uphill struggle to put Eta chapter on top again. For they only had a few members who really knew Phi Kappa well. Contact with its great body of alumni had been lost and the big machine was having trouble among its national officers. But these members seeing all they would have to cross got right down to work.

This summer, four of those members went to Memphis, Tenn., to the National Phi Kappa Convention where they got all their questions and ideals straightened out. The big machine was taken out and really worked over from top to bottom. With new officer: brother Mal English, chairman, brother George McNeill, secretary of correspondence, Brother Howard Stroud, executive secretary and John Reedy, secretary of Initiants with these boys at the controls the big machine has really been rolling since then.

After convention Eta Chapter came back with new outlook and more determination to make itself the best chapter in Phi Kappa and take convention next year as Hattiesburg did. However, Miss Mary Lou Trawick was elected National Sister.

To get the present members and the alumni together again, they planned and gave an Alumni Banquet at The Barn in West Monroe on September 2, 1952. At this Banquet they saw that the alumni was very interested in Eta Chapter and it really inspired the members to see what Phi Kappa meant to the alumni who hold it so dear. At this banquet the National President, Mal English was guest speaker. You could say that the Banquet was the best thing that has happened to Eta Chapter all year, because it made the members feel proud to be a Phi Kappa.

The new officers for 1952 and 1953 are: Bill Wheelis, Grand Master; Milton Hall, Worthy Master; Harold Bolton, Scribe; Ed Hislop, Treasurer; Roland Coates, Pledge Master; Lou Bass, chairman of the pledge committee; Elms Fitler, National Committeeman; Donnie Murphy, Sergeant of Arms and Edgar Aston, Reporter.

Now that Eta Chapter is hitting on all four they intend to enlarge considerably. On October 25th there was a Rush-Party to get the program started. Also Eta Chapter hopes to form a new chapter in Bastrop. On December 30th, 1952 Eta Chapter will have Phi Kappa's 25th annual Christmas Dance at the Virginia Roof. This year the Chapter does not intend to devote all of their time and energy to having parties etc., but plan to do much civic work.

They also plan on entering a basketball team in the Recreation League. With these as their goals Eta Chapter has a promising year ahead of them.

ESPIONAGE

TOKYO (AP)— Police suspect that Japanese are using fishing boats and meeting Russian warships off Northern Japan to smuggle information and agents in and out of Japan.

They have seized some boats and made a few arrests, but they report the traffic is hard to stop. The boats ply among the clusters of small Russian-held islands off Hokkaido.

Dr. E. K. Means Will Preach Here Today

The many friends of Dr. E. K. Means, well known retired Methodist minister, will have opportunity to hear him again this morning at 11 o'clock when he will preach at the Gordon Avenue Methodist Church. He will fill the pulpit while the pastor of the church is ill.

Dr. Means is always one who can bring a stirring unusual sermon and his deep spirituality, ready wit and long intimate experience in human affairs, serve him as a basis of his unusual addresses. For this reason he always talks to a capacity house.

Meet Your...
NEIGHBORLY MORTGAGE LOAN SPECIALISTS

Our staff members have a friendly interest in helping you to work out a good home mortgage loan. Their specialized knowledge of local conditions is at your disposal in developing the right financing plan for you. We invite you to drop in with your home mortgage problem.

Let us help you OWN YOUR HOME

THE PEOPLE'S HOMESTEAD AND SAVINGS ASSOCIATION

400 DeSiard St. Telephone 7146

MILITANT WOMAN EDITOR TO TALK

Mrs. Mary Cain Will Address Banquet For 'Woman Of Year'

"The New Deal's Worst Foe." Mississippi's first woman candidate for governor, is coming to Monroe on November 10 to speak at the "Woman of the Year" banquet. She is Mrs. Mary D. Cain, fiery editor and manager of the Summit, Miss., Sun, who recently received national publicity through her difiant refusal to pay social security for either herself or her employee.

MARY D. CAIN

The banquet, sponsored annually by the Interclub Council, will be held Monday night, November 10, at 7:30 at Hotel Frances: Information regarding reservations may be obtained from Mrs. Helen Agnew, president of the Quota Club, at telephone 3-3663.

Mrs. Cain, who is in great demand as a speaker, will speak here on the subject "Outstanding Women of This Era."

Her spectacular stand with regard to social security, which she terms "an unconstitutional edict, not a law," has elicited national comment pro and con and netted her approximately 3000 letters from sympathetic citizens of all the states. Taking a dim view of the government's confiscation of bank accounts, of individuals and business houses, Mrs. Cain informed Secretary Snyder on March 15 that she had closed her bank account and relinquished her share of any joint holdings of property with her husband, John L. Cain, service station owner at Summit.

She has since transferred ownership of her newspaper to her neice, Miss Mary Lou Butler, journalism student at the University of Mississippi, rather than see it confiscated.

Mrs. Cain is a Jeffersonian Democrat, president of the choir of the Summit Baptist Church, a member of Edith Chapter No. 87, OES, in which she is serving as Esther. She is a past president of the Mississippi Federation of Business and Professional Women's Clubs, past president of the Mississippi Federation of Press Women and Regional Vice-Chairman of the National THESE DAYS SUNDAY WORLD

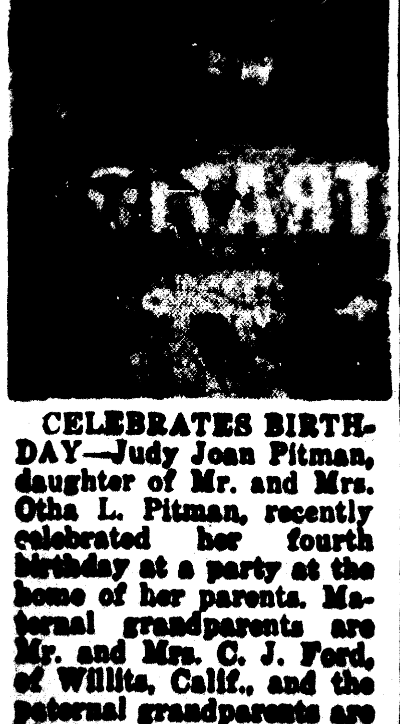

CELEBRATES BIRTHDAY—Judy Joan Pitman, daughter of Mr. and Mrs. Otha L. Pitman, recently celebrated her fourth birthday at a party at the home of her parents. Maternal grandparents are Mr. and Mrs. C. J. Ford, of Willits, Calif., and the paternal grandparents are Mr. and Mrs. J. L. Pitman, of Winnsboro.

Delta Rho Delta Has October Social Event

Hilarious Hobo Hunt And Halloween Party Enjoyed By Sigma Members In Home Of Mrs. L. F. Taylor

Attractive arrangements of autumn fruit, vegetables, and Halloween favors were artistically arranged on the spacious lawn of the home of Mr. and Mrs. Laval F. Taylor when they entertained members of Delta Rho Delta with a hobo hunt and masquerade Halloween party on Friday night. Mrs. Taylor was assisted in extending courtesies by Miss Bernice McCrary and Miss Lillie Glenn.

As the hobo hunters arrived they were paired off and given a hunters' list and a time limit to return. After the guests returned they were invited into the spacious yard which had been converted into a Halloween room enclosed with corn stalks, black cats, night owls and pumpkins. Individual small tables, covered with bright colored checked cloths, were placed on the lawn and were adorned with balloons, ghosty candy and pumpkins. Adding to the table decorations were wrought iron candelabra holding orange colored lighted tapers.

On the buffet table was an original Halloween arrangement. The table was overlaid with bright colored checked cloth and centered with two huge pumpkins filled with purple and green grapes, pears, harvest time nuts and polished red apples. Adding to the buffet decoration also were the wrought iron candelabra holding orange colored lighted tapers. Placed at either end of the table were black wrought iron three legged pots under which was placed drift wood. On the three limbs extending from the base of the drift wood were three witches faces. The main course and witches brew were served piping hot from the black pots. A delicious supper was served consisting of Halloween surprise Turkey-a-la' king, spooks orange and pineapple cup, little French doughnuts and hot spiced apple cider.

During the course of the evening the guests gathered around the bonfire where a grand showing of the hobo hunt was made and prizes awarded to Miss Mary Elizabeth Stringer and Mrs. Caseille Golson who were the first struggling back to home base within the time limit and with the greatest amount of loot; and to Mrs. Marie Wilhite for the best costume.

Among those enjoying this affair were: Miss Drucella Metley, Miss Mary Elizabeth Stringer, Miss Ruth Kennedy, Miss Ann Mickel, Mrs. Marie Wilhite, Mrs. Bertha Patterson, Miss Frances Parker, Miss Mary Ann Ashford, Miss Freeda Mickel, Miss Marguerite Kirkpatrick, Miss Julia Ann Warren, Mrs. Cascille Golson, Miss Lillie Glenn, Miss Bernice McCrary and Mr. and Mrs. Taylor.

PLAN MOUNTAIN CLIMB

MUNICH, Germany (AP)—A German Himalayan expedition is quitely preparing here to scale the great Nanga Parbat peak as Germany again takes up the threads of its war-disrupted ventures into scientific achievement.

Dr. Karl von Krauss, chairman of the society which plans to launch its first expedition in 1953, stresses that the program is one timed at science only. In chosing the 26,-658-foot-high Nanga Parbat, the Germans have picked a mountain which already has turned back the best of German Alpinists. Thus far the expedition includes nine climbers.

Four previous German attempts failed to scale the peak, located where the borders of Russia, China and India meet. Last to find defeat at the hands of the towering Himalayan mountain was a party which attempted it in July, 1934.

WOULD YOU LIKE TO BUY MEAT AT UP TO 50% SAVINGS?

YOU CAN DO IT WITH A **BEN-HUR** farm and home freezer

Smart homemakers everywhere are proving the economy of doing things the frozen foods' way. When they buy beef, they buy a "side" or "quarter" — at 30% to 50% savings per pound. When they buy vegetables or fruits, they buy by the crate or bushel at similar low prices.

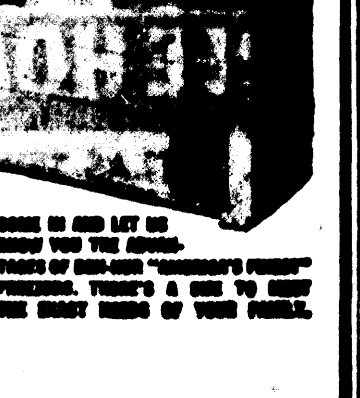

And you have all the advantages of having a constant food supply. You make fewer shopping trips. You're never "caught without a thing in the house" when unexpected guests arrive. You save meal preparation time, get more meals' variety and consequent better diet.

Distributed By
MONROE HARDWARE CO.

BEN-HUR

Make No Mistakes!...

Come in ... check our prices and these exclusive Chevrolet advantages before you buy!

Be Sure You Get the Deal You Deserve!

Today's no time to take chances. You want to be *certain* of top value for your hard-earned dollars. So come in and check the deal we offer you. See how much *more* you get in Chevrolet ... and how much *less* you need to pay. See *why* more people buy Chevrolets than any other car ... the strongest possible proof that Chevrolet offers *you* more value, too. See us now for the deal you deserve!

THERE'S NO VALUE LIKE CHEVROLET VALUE!

See what you gain with these Exclusive Chevrolet Features

More Powerful VALVE-IN-HEAD ENGINE with Powerglide Automatic Transmission
A *complete* automatic power team ... simpler, smoother Powerglide, with its own extra-powerful engine. Optional on De Luxe models at extra cost.

BODY BY FISHER
Fisher Body is world-famous for smarter styling, for superior craftsmanship, for the strength and safety of Unisteel Construction. Only Chevrolet in its field offers Body by Fisher.

CENTERPOISE POWER
Chevrolet's great valve-in-head engine is centered, poised and cushioned in rubber by high-side mountings. Vibration and power impulses are screened out. Performance is smoother.

SAFETY PLATE GLASS ALL AROUND
No other low-priced car gives you safety *plate* glass all around ... or offers E-Z-Eye *plate* glass as an extra-cost option.

LARGEST BRAKES
Chevrolet's powerful brakes are the largest in the low-price field. This means easier, safer stops. *Bonded* brake linings—no rivets—last up to twice as long.

UNITIZED KNEE-ACTION
The only low-priced car to assemble and balance the front suspension system as a separate unit ... one important reason why the ride is so outstanding.

See what you save with the

Lowest-Priced Line in its Field!

Why spend more when you can get so many fine-car features at the price of a Chevrolet! And Chevrolet is famous for low maintenance costs.

LEE-ROGERS CHEVROLET CO., INC.

Washington At North 2nd

Jacoby On Bridge

Force Opponent To Make Wrong Guess

By OSWALD JACOBY
Written for NEA Service

South's opening bid of three no-trump shows a balanced hand, a sure stoper in each of the four suits, and a point-count of 25 to 27 points.

North can afford to raise to a slam since he relies on the point-count. With his own 9oints and his partner's announced 25 to 27 points, North knows that the combined count will be 34 to 36 points. This should be enough for a small slam but not enough for a grand slam.

As soon as he sees the dummy, declarer can count on winning three spades, three hearts, and four clubs. He therefore needs two diamond tricks in order to make his contract.

Against average defense South could make his contract. He wins the first trick in dummy with the king of hearts and returns a low diamond, playing the king from his own hand.

The average West player hops on this trick with the ace of diamonds without giving the matter a second thought. South must eventually get back to dummy and lead another diamond in order to finesse the ten. South wriggles and squirms over the finesse, but it wins and the slam is home.

	NORTH		1
	♠ Q J 5		
	♥ K 10 5		
	♦ 6 4 3 2		
	♣ Q J 9		
WEST		EAST	
♠ 8 6		♠ 10 9 4 3 2	
♥ 9 8 7 4		♥ 6 3 2	
♦ A 9 7		♦ J 8 5	
♣ 8 6 5 2		♣ 7 3	
	SOUTH (D)		
	♠ A K 7		
	♥ A Q J		
	♦ K Q 10		
	♣ A K 10 4		

Neither side vul.

South	West	North	East
3 N.T.	Pass	6 N.T.	Pass
Pass	Pass		

Opening lead—♥ 9

Put a first-class player in the West seat, however, and see what a hard time he can give South. When South plays the king of diamonds at the second trick, West plays a low diamond without a moment's hesitation. Now South cannot tell who has the ace of diamonds.

How should South try to win his second diamond trick? Naturally he will get back to dummy and lead a low diamond. East plays low, and South must guess whether to play the queen or the ten.

The expert defense has presented South with an excellent chance to guess wrong. The average defense gave declarer no guess at all. An expert should always aim to give his opponents a chance—to make a mistake.

CARD SENSE

Q—The bidding has been:

North	East	South	West
1 N.T.	Pass	?	

You, South, hold: Spades Q-10-7-5-3-2, Hearts 5-4-3, Diamonds Q-J-8, Club 8. What do you do?

A—Bid two spades. Since you have a good six-card suit and a singleton you have good reason to prefer a suit contract to no-trump. If North bids two no-trump you must sign off by bidding three spades.

TODAY'S QUESTION

The bidding is the same as in the question just answered. You, South, hold: Spades A-Q-J-7-5, Hearts 5-4-3, Diamonds Q-J-8, Clubs 8-2. What do you do?

Answer Monday

TRUMAN BLASTS IKE'S PROMISE OF KOREA TRIP

Accuses General Of 'Impugning the Character' Of Fellow Officers

CINCINNATI, Oct. 31 (AP)—President Truman today accused Gen. Dwight D. Eisenhower of "impugning the character and patriotism" of former military comrades in a desperate attempt to convince the voters he can speed up the return of American soldiers from Korea.

He attributed this motive to the GOP presidential nominee in Eisenhower's use in the campaign of a personal letter from Gen. James A. Van Fleet, commanding general in Korea, recommending that the number of South Korean divisions be doubled.

And, in his most bitter criticism to date of GOP vice-presidential nominee Richard M. Nixon, Truman said the Senator has "an unsavory financial record" and a "reactionary voting record." This was an obvious reference to Nixon's senatorial expense fund about which the Californian addressed the nation by radio and television.

Truman said Gen. Mark Clark has stepped up the expansion of the South Korean Army and that his recommendations for increasing the number of divisions "have been approved."

"Yet, in his desperate attempt to get votes, the Republican candidate," Truman said, would have the people believe that his former comrades "are just not interested in saving the lives of American boys by building up the South Korean Army."

Truman named these men as Gen. Matthew B. Ridgway, now NATO supreme commander; Gen. Clark, Far Eastern commander; Gen. Hoyt W. Vandenburg, Air Force chief of staff; Gen. Omar Bradley, chairman of the Joint Chiefs of Staff; Adm. William Fecthcler, chief of naval operations; Gen. Lawton Collins, Army chief of staff; Sec. of Defense Robert Lovett, and Sec. of the Army Frank Pace.

"How far can a man go in impugning the character and patriotism of his former associates?" Truman asked.

Truman said that the Republicans are conducting "one of the most expensive campaigns in history" and that it resembles a "soap-selling drive."

And, he said, Eisenhower is peddling a "new patent medicine" by trying to promise he can bring the troops home sooner than anyone else."

"Of course, it's all right with me if he wants to go to Korea, but don't let anybody think that's going to solve everything.

"He went to Korea once before—in 1946. According to his speeches, our decision to withdraw our troops was wrong — yet he helped to make it by the advice he gave in 1947 after his visit to Korea.

"If he was wrong in 1947, there is no reason to suppose he would be right in 1953.

"He can't bring our troops home any sooner than the other good generals working on the Korean problem can.

"Yet, this is what he is trying to promise you. To back it up, he has produced a copy of a personal letter from Gen. Van Fleet — our commanding general in Korea — about the training of more South Korean divisions. The candidate wants to make you think this government is against training more Koreans. This is not so.

"The facts are, we planned a Korean army of 10 divisions. While Gen. Van Fleet was carrying this out, Gen. Van Fleet suggested adding more divisions. His suggestion was considered by Gen. Ridgway, by the Joint Chiefs of Staff, and by the Secretary of Defense. They recommended that we complete the 10 division program first.

"So we went ahead and now we have a South Korean Army of 400,000 men, with more South Koreans in the line today than United States and other U. N. forces.

"When Gen. Clark succeeded Gen. Ridgway in the Far East, he was told to step up the expansion of the South Korean Army and the replacement of United States troops by South Koreans. This is what he is doing. Gen. Clark has already recommended an increase in the number of divisions of the South Korean Army, and those recommendations have been approved."

Three Young Women Held For Vagrancy

Monroe police officers arrested three young women at the Earle Hotel early Saturday, charging each with state vagrancy.

The three were identified as Ouida Kitchens, 16, Bastrop; Opal Carson, 19, Bastrop; Jean Cross, 19, Baton Rouge.

Each girl was placed under $300 bond.

In a cow, only the nose has sweat glands.

BAND BOOSTERS TO MEET HERE

Will Attend Meeting At Neville Thursday; Ticket Sale Starts

President J. H. Scogin, Jr., of the Neville High School Band Booster Club, has called a meeting at the school Thursday, Nov. 6, at 7:30 p.m. All members are urged to attend. Also any parents who have not yet joined the club are asked to do so now. It will help your child in many ways, including transportation to and from out of town games on Trailway buses, instead of on school buses.

This club is to bring Ernie Tubs and Minnie Pearl to the high school for an afternoon and evening performance, Tuesday, November 11 at 2:30 and 8 p.m. Tickets are on sale at Dew Music Co., and will also be sold at the Feeders Supply Co., in both Monroe and West Monroe. Tickets also can be secured at Lee's Drug Store, Sterlington Road near the DeSiard street junction.

A booth will be placed near the Central Savings Bank and Trust Co., for a week previous to the engagement, and band members will all have tickets for sale. A house to house canvas also is planned. Show cards will be received shortly and will be placed in many places in the Twin Cities.

The ticket committee will place booths and tables in the Neville stadium before the Neville-Fair Park game next Friday night. Alumni and friends will be urged to secure tickets.

The Neville band composed of 100 pieces participated in half-time activities, together with the famous Neville Tigerettes at Tallulah Friday night, and a great deal of favorable comment was heard at Tallulah following the half. The band is under the capable direction of John W. Davis.

Fifty cent tickets have been left with all the Principals of the Elementary schools and arrangements made for each student buying a ticket for the afternoon performance to be dismissed at 2:15 p.m. so he can attend the matinee.

Due to the popularity of Minnie Pearl on the Grand Old Opera every Saturday night, the ways and means committee headed by G. L. Morgan expects the house to be filled at each performance, but he is very anxious for a heavy advance sale of tickets.

Concordia Road Contract Signed

FERRIDAY, Nov. 1 (Special)—A contract for providing bituminous surfacing of 6,759 miles of the Vidalia-Willets Post Office road (State Route 49) in Concordia parish has been awarded to Henry and Hall, contractors of Dubach, La.

George S. Sovert, director of highways, said the contract was awarded on the company's low bid of $104,453.38. The work is scheduled to start on Nov. 10 and to be completed within 120 contract days.

Dokeys Will Meet Here Monday Night

El Miro Temple No. 187—Knights of Khorassans will have regular meeting on Monday night, November 3, 1952 at Castle Hall, 127½ St. John, at 8:00 p.m.

J. Leon Dennis, Royal Vizier wants all Dokeys of El Miro Temple No. 187 to attend as regular meeting and 8th Order will be given all Tyros who have not been over the desert sands to eat Tiger Meat.

LET'S EXPLORE YOUR MIND

By ALBERT EDWARD WIGGAM, D. Sc.
Reg. U. S. Pat. Off.

Answer to Question No. 1

1. Not often. A young man with a good salary said he couldn't afford to keep a girl "in the style to which she was accustomed." Doubtless he was unconsciously fearful of undertaking the responsibilities of marriage. A girl claimed she could not find her "ideal." She had probably unconsciously (or consciously) set her "ideal" too high. We all find excuses instead of reasons for our inadequacies.

Answer to Question No. 2

2. This possibility is suggested by an experiment on a Purdue psychologist, David Rodgin, who learned a number of nonsense words while awake, and a similar set while hypnotized. It took him four times as long to learn the words while awake as when hypnotized. Twenty-four hours later he remembered the hypnotized material better. This can only be done under highly experimental conditions, although many students go through college apparently in a semi-hypnotized state, but learn little.

Answer to Question No. 3

3. Yes, although this does not mean these diseases can't be cured. Dr. Albert Sabin, Cincinnati, injected one type of yellow fever virus into a strain of mice. To his surprise he couldn't give them this type of yellow fever! They had inherited an immunity. However, with another virus he could give them another type of yellow fever. They had inherited immunity to one type and susceptibility to the other. Heredity affects nearly everything you say or think or do.

How to Manage Your Feelings and Emotions

You can't control your feelings if you don't understand how your emotional machinery works. Learn what happens to your mind and body when your emotions conquer you. Find out what you can do about it by reading the booklet, How to Manage Your Feelings and Emotions. For a copy, send 15 cents (coin only), plus self-addressed, stamped envelope to Dr. A. E. Wiggam in care of this newspaper.

(Produced by John F. Dille Co.)

OPS Officers To Visit On Wednesday

Representatives of the price branch of the New Orleans district office of price stabliization will visit three major communities of the state this week for business conferences with merchants of those localities desiring information on OPS regulations and activities. The OPS representatives will also continue to conduct surveys to determine the extent of community food price posting compliance.

Cities to be contacted by them are Baton Rouge, Lafayette and Monroe, at each of which they will be available from 9 to 11 a.m. Wednesday at the local chambers of commerce for consultation. A. F. Roempke, price executive, said that he anticipated the completion within the next several days of an initial statewide checkup on display of the posters. He said a report on findings of the OPS agents would be released shortly.

DRIVER SCORES HIT

OAKLAND, Calif. (AP)—A 35-year-old dress shop owner was taking her final driving lesson recently before getting her driving license. Everything went smoothly until she rounded a corner and the car struck the curb.

The car went out of control, caromed across the street and struck the rear of a house tearing a 4-by11 foot hole in the side. The car came to a halt with the front end hanging in mid-air in the basement supported by the basement wall.

MONROE — MON. NOV. 3rd
SCHOOL CHILDREN'S SPECIAL
½ Price Circus Coupon Ticket

KING BROS. & CRISTIANI COMBINED CIRCUS

Clip This Coupon Here
This Special Coupon
With Only
35c
All Taxes Included
Will Admit Any School Boy or Girl Afternoon Only

Present this coupon with 35 cents (taxes included) at the Main Entrance Gates show grounds between 1 and 2 P. M. Children's admission, without this coupon, sold on show grounds 60 cents—taxes included—you will save 25 cents with coupon.

Nevada Nugget

HORIZONTAL

1 Capital of Nevada is —— City
7 Nevada is nicknamed the "—— State"
13 Small space
14 Laud
15 Strip
16 School period
17 Annamese measure
18 Girl's name
20 Harden
21 Motivate
24 Bridge
27 Snuffles
31 Plantigrade mammal
33 Solid (comb. form)
34 Garrets
36 Jargon
37 Feels displeasure at
39 Modulation
40 Ushers
43 Selection (ab.)
46 Rant
47 Drinking vessel
50 Flexible
53 Place opposite
55 "Lily Maid of Astolat"
56 Costlier
57 Bounded
58 Of greatest age

VERTICAL

1 Vulgar fellows
2 Scope
3 Nevada's gambling resort
4 Coin of France
5 Of yore (poet.)
6 Requires
7 Muscular inflammations
8 Anger
9 Varnish ingredient
10 Contends
11 Essential being
12 Pause
19 Notaries public (ab.)
21 East and West ——
22 Cosmic order
23 Turns inside out
24 Mast
25 Top of head
26 Social insects
28 Therefore
29 Masculine appellation
30 Drunkards
32 Skin affliction
35 Began
38 Station (ab.)
41 Elude
42 Drive off
43 Raced
44 Feminine appellation
45 Prevaricator
47 Center
48 Employs
49 Saucy
51 Small river island
52 Compass point
54 Cushion

Answer to Previous Puzzle

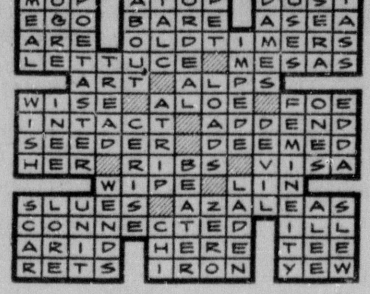

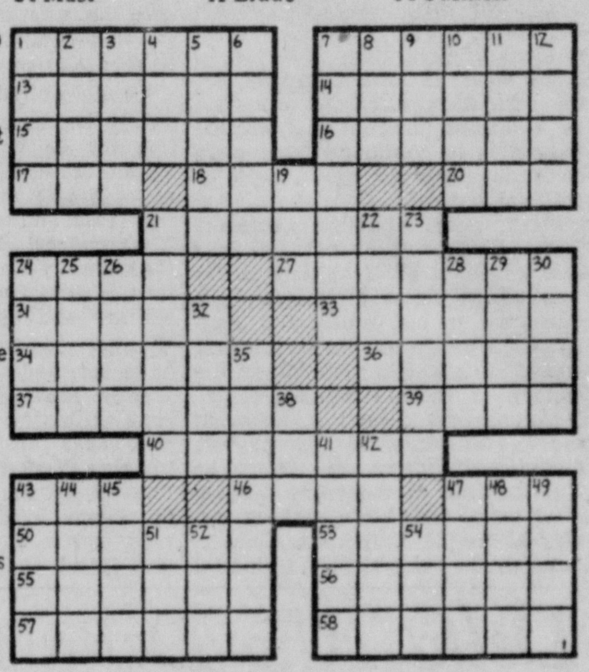

The electric utilities in the United States are using an average of almost 300,000 tons of bituminous coal every day of the year.

A world bread grain crop of 250 million short tons—a new high record — is predicted for the 1952-53 year.

CIVIC MEETING PLACE SECURED

Colored Community Site Will Be Dedicated This Afternoon

The site for the Council house and recreation center for colored residents of Monroe, located at Grammont and Eleventh streets, will be formally dedicated at 3 p.m. today.

The program will be initiated at Zion Travelor Church, not far distant, and will be continued after formal church openings, on the grounds to be utilized. The direct sponsor is the Woman's Excelsior Club, Inc.

This organization desires to extend thanks to the many friends who donated money for the purchase of the site. It will later be improved by a Council house structure which will serve as a community center for the race.

The public is cordially invited to attend the exercises Sunday.

In the United States about 1,333 boys and men die for every 1,000 girls or women and the number of male deaths compared to female deaths is increasing.

Call 2-2991

TWIN-BARGAIN
AT THE BIGGEST SAVINGS EVER!
WE DARE ANYONE TO BEAT THESE VALUES!
RECONDITIONED BY ATLAS EXPERTS WITH ATLAS PARTS

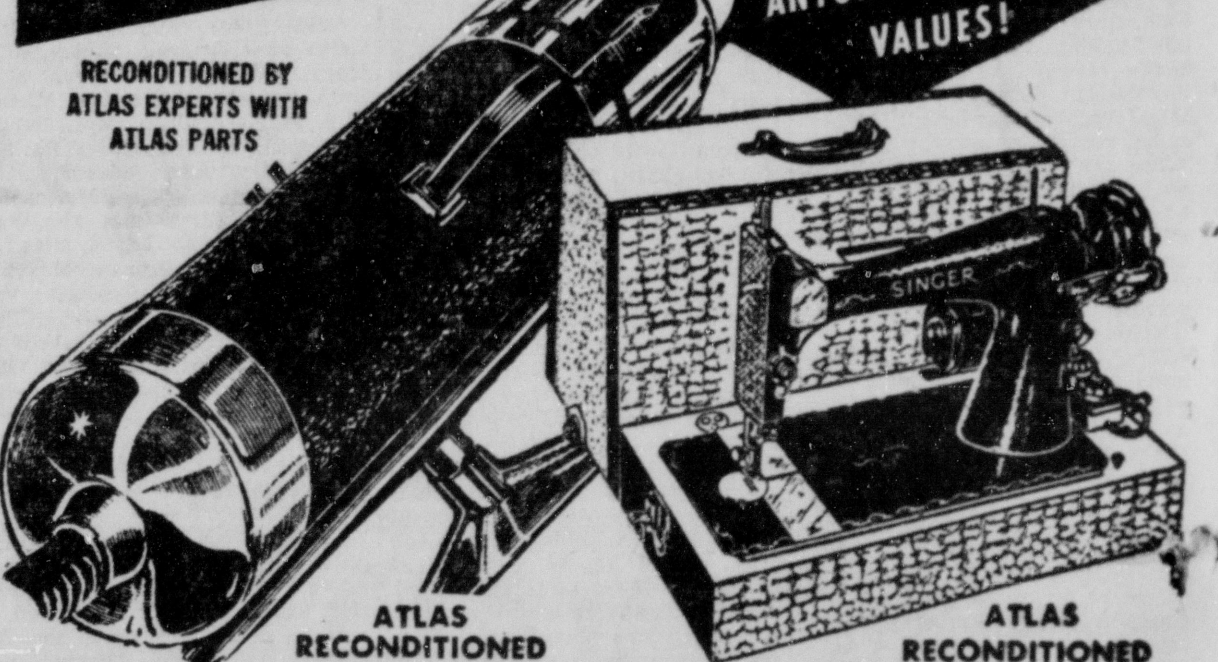

ATLAS RECONDITIONED
ATLAS RECONDITIONED

ELECTROLUX
COMPLETE WITH 8 ATTACHMENTS
FULL CASH PRICE
9.95
EASY TERMS ARRANGED
GIVEN!! SPRAYER
For Moth-Proofing, Painting Many Other Uses

SINGER
PORTABLE ELECTRIC
SEWING MACHINE
NEW 5 SPEED CONTROL • NEW MOTOR
NEW CARRYING CASE • NEW SEWING LIGHT
FULL CASH PRICE
19.50
EASY TERMS ARRANGED
GIVEN!! BUTTONHOLER
WITH EACH MACHINE PURCHASED

2 YEAR SERVICE GUARANTEE
WE CARRY MANY FAMOUS MAKES OF NEW MACHINES
ACT NOW!
5 YEAR SERVICE GUARANTEE
PHONE 2-4488
FREE HOME DEMONSTRATION
WITHIN 150 MILES

OUT OF TOWNERS USE COUPON
ATLAS SEW-VAC
122 S. GRAND MONROE, LA.
I would like a free home demonstration at no obligation to me.
Name ____
Address ____
City ____ State ____
If R. F. D. Address — Please Send Specific Directions

Atlas
122 S. GRAND

VISIT OUR STORE AT
122 S. GRAND

We're for SANITONE ... that Famous Nationally Advertised Dry Cleaning that Gets Out All the Dirt!

Discover for yourself how much better dry cleaning can be!

APPROVED SANITONE SERVICE

If ever you thought all dry cleaning was the same just let us clean one garment for you and we guarantee you too will see an amazing difference. That's because with Sanitone Dry Cleaning, clothes actually feel like new and hold their shape longer. And our service is *complete,* even takes care of minor mending free, yet it costs no more than ordinary dry cleaning. Call today!

Be Sure to VOTE Nov. 4 ☒

WEIL CLEANERS
508 N. 4th Dial 2-1934 406 Stubbs
It it's worthwhile cleaning — It's worth WEIL cleaning

Jacoby On Bridge

Force Opponent To Make Wrong Guess

By OSWALD JACOBY
Written for NEA Service

South's opening bid of three no-trump shows a balanced hand, a sure stoper in each of the four suits, and a point-count of 25 to 27 points.

North can afford to raise to a slam since he relies on the point-count. With his own 9oints and his partner's announced 25 to 27 points, North knows that the combined count will be 34 to 36 points. This should be enough for a small slam but not enough for a grand slam.

As soon as he sees the dummy, declarer can count on winning three spades, three hearts, and four clubs. He therefore needs two diamond tricks in order to make his contract.

Against average defense South could make his contract. He wins the first trick in dummy with the king of hearts and returns a low diamond, playing the king from his own hand.

The average West player hops on this trick with the ace of diamonds without giving the matter a second thought. South must eventually get back to dummy and lead another diamond in order to finesse the ten. South wriggles and squirms over the finesse, but it wins and the slam is home.

NORTH 1
♠ Q J 5
♥ K 10 5
♦ 8 4 3 2
♣ Q J 9

WEST
♠ 8 6
♥ 9 8 7 4
♦ A 9 7
♣ 8 6 5 2

EAST
♠ 10 9 4 3 2
♥ 6 3 2
♦ J 8 5
♣ 7 3

SOUTH (D)
♠ A K 7
♥ A Q J
♦ K Q 10
♣ A K 10 4

Neither side vul.

South	West	North	East
3 N.T.	Pass	6 N.T.	Pass
Pass	Pass		

Opening lead—♥ 9

Put a first-class player in the West seat, however, and see what a hard time he can give South. When South plays the king of diamonds at the second trick, West plays a low diamond without a moment's hesitation. Now South cannot tell who has the ace of diamonds.

How should South try to win his second diamond trick? Naturally he will get back to dummy and lead a low diamond. East plays low, and South must guess whether to play the queen or the ten.

The expert defense has presented South with an excellent chance to guess wrong. The average defense gave declarer no guess at all. An expert should always aim to give his opponents a chance—to make a mistake.

CARD SENSE

Q—The bidding has been:

North	East	South	West
1 N.T.	Pass	?	

You, South, hold: Spades Q-10-7-5-3-2, Hearts 5-4-3, Diamonds Q-J-8, Club 8. What do you do?

A—Bid two spades. Since you have a good six-card suit and a singleton you have good reason to prefer a suit contract to no-trump. If North bids two no-trump you must sign off by bidding three spades.

TODAY'S QUESTION

The bidding is the same as in the question just answered. You, South, hold: Spades A-Q-J-7-5, Hearts 5-4-3, Diamonds Q-J-8, Clubs 8-2. What do you do?

Answer Monday

TRUMAN BLASTS IKE'S PROMISE OF KOREA TRIP

Accuses General Of 'Impugning the Character' Of Fellow Officers

CINCINNATI, Oct. 31 (AP)—President Truman today accused Gen. Dwight D. Eisenhower of "impugning the character and patriotism" of former military comrades in a desperate attempt to convince the voters he can speed up the return of American soldiers from Korea.

He attributed this motive to the GOP presidential nominee in Eisenhower's use in the campaign of a personal letter from Gen. James A. Van Fleet, commanding general in Korea, recommending that the number of South Korean divisions be doubled.

And, in his most bitter criticism to date of GOP vice-presidential nominee Richard M. Nixon, Truman said the Senator has "an unsavory financial record" and a "reactionary voting record." This was an obvious reference to Nixon's senatorial expense fund about which the Californian addressed the nation by radio and television.

Truman said Gen. Mark Clark has stepped up the expansion of the South Korean Army and that his recommendations for increasing the number of divisions "have been approved."

"Yet, in his desperate attempt to get votes, the Republican candidate," Truman said, would have the people believe that his former comrades "are just not interested in saving the lives of American boys by building up the South Korean Army."

Truman named these men as Gen. Matthew B. Ridgway, now NATO supreme commander; Gen. Clark, Far Eastern commander; Gen. Hoyt W. Vandenburg, Air Force chief of staff; Gen. Omar Bradley, chairman of the Joint Chiefs of Staff; Adm. William Fectheler, chief of naval operations; Gen. Lawton Collins, Army chief of staff; Sec. of Defense Robert Lovett, and Sec. of the Army Frank Pace.

"How far can a man go in impugning the character and patriotism of his former associates?" Truman asked.

Truman said that the Republicans are conducting "one of the most expensive campaigns in history" and that it resembles a "soap-selling drive."

And, he said, Eisenhower is peddling a "new patent medicine" by trying to promise he can bring the troops home sooner than anyone else."

"Of course, it's all right with me if he wants to go to Korea, but don't let anybody think that's going to solve everything.

"He went to Korea once before—in 1946. According to his speeches, our decision to withdraw our troops was wrong — yet he helped to make it by the advice he gave in 1947 after his visit to Korea.

"If he was wrong in 1947, there is no reason to suppose he would be right in 1953.

"He can't bring our troops home any sooner than the other good generals working on the Korean problem can.

"Yet, this is what he is trying to promise you. To back it up, he has produced a copy of a personal letter from Gen. Van Fleet — our commanding general in Korea — about the training of more South Korean divisions. The candidate wants to make you think this government is against training more Koreans. This is not so.

"The facts are, we planned a Korean army of 10 divisions. While Gen. Van Fleet was carrying this out, Gen. Van Fleet suggested adding more divisions. His suggestion was considered by Gen. Ridgway, by the Joint Chiefs of Staff, and by the Secretary of Defense. They recommended that we complete the 10 division program first.

"So we went ahead and now we have a South Korean Army of [illegible] men, with more South Koreans in the line today than [illegible] and other U. N. [illegible]

[illegible] Gen. Clark succeeded [illegible] in the Far East, he [illegible]

BAND BOOSTERS TO MEET HERE

Will Attend Meeting At Neville Thursday; Ticket Sale Starts

President J. H. Scogin, Jr., of the Neville High School Band Booster Club, has called a meeting at the school Thursday, Nov. 6, at 7:30 p.m. All members are urged to attend. Also any parents who have not yet joined the club are asked to do so now. It will help your child in many ways, including transportation to and from out of town games on Trailway buses, instead of on school buses.

This club is to bring Ernie Tubs and Minnie Pearl to the high school for an afternoon and evening performance, Tuesday, November 11 at 2:30 and 8 p.m. Tickets are on sale at Dew Music Co., and will also be sold at the Feeders Supply Co., in both Monroe and West Monroe. Tickets also can be secured at Lee's Drug Store, Sterlington Road near the DeSiard street junction.

A booth will be placed near the Central Savings Bank and Trust Co., for a week previous to the engagement, and band members will all have tickets for sale. A house to house canvas also is planned. Show cards will be received shortly and will be placed in many places in the Twin Cities.

The ticket committee will place booths and tables in the Neville stadium before the Neville-Fair Park game next Friday night. Alumni and friends will be urged to secure tickets.

The Neville band composed of 100 pieces participated in half-time activities, together with the famous Neville Tigerettes at Tallulah Friday night, and a great deal of favorable comment was heard at Tallulah following the half. The band is under the capable direction of John W. Davis.

Fifty cent tickets have been left with all the Principals of the Elementary schools and arrangements made for each student buying a ticket for the afternoon performance to be dismissed at 2:15 p.m. so he can attend the matinee.

Due to the popularity of Minnie Pearl on the Grand Old Opera every Saturday night, the ways and means committee headed by G. L. Morgan expects the house to be filled at each performance, but he is very anxious for a heavy advance sale of tickets.

Concordia Road Contract Signed

FERRIDAY, Nov. 1 (Special)—A contract for providing bituminous surfacing of 6.759 miles of the Vidalia-Willets Post Office road (State Route 49) in Concordia parish has been awarded to Henry and Hall, contractors of Dubach, La.

George S. Sovert, director of highways, said the contract was awarded on the company's low bid of $104,453.38. The work is scheduled to start on Nov. 10 and to be completed within 120 contract days.

Dokeys Will Meet Here Monday Night

El Miro Temple No. 187—Knights of Khorassans will have regular meeting on Monday night, November 3, 1952 at Castle Hall, 127½ St. John, at 8:00 p.m.

J. Leon Dennis, Royal Vizier wants all Dokeys of El Miro Temple No. 187 to attend as regular meeting and 8th Order will be given all Tyros who have not been over the desert sands to eat Tiger Meat.

Three Young Women Held For Vagrancy

Monroe police officers arrested three young women at the Earle Hotel early Saturday, charging each with state vagrancy.

The three were identified as Ouida Kitchens, 16, Bastrop; Opal Carson, 19, Bastrop; Jean Cross, 19, Baton Rouge.

Each girl was placed under $300 bond.

In a cow, only the nose has sweat glands.

LET'S EXPLORE YOUR MIND

By ALBERT EDWARD WIGGAM, D. Sc.
Reg. U. S. Pat. Off.

Answer to Question No. 1

1. Not often. A young man with a good salary said he couldn't afford to keep a girl "in the style to which she was accustomed." Doubtless he was unconsciously fearful of undertaking the responsibilities of marriage. A girl claimed she could not find her "ideal." She had probably unconsciously (or consciously) set her "ideal" too high. We all find excuses instead of reasons for our inadequacies.

Answer to Question No. 2

2. This possibility is suggested by an experiment on a Purdue psychologist, David Rodgin, who learned a number of nonsense words while awake, and a similar set while hypnotized. It took him four times as long to learn the words while awake as when hypnotized. Twenty-four hours later he remembered the hypnotized material better. This can only be done under highly experimental conditions, although many students go through college apparently in a semi-hypnotized state, but learn little.

Answer to Question No. 3

3. Yes, although this does not mean these diseases can't be cured. Dr. Albert Sabin, Cincinnati, injected one type of yellow fever virus into a strain of mice. To his surprise he couldn't give them this type of yellow fever! They had inherited an immunity. However, with another virus he could give them another type of yellow fever. They had inherited immunity to one type and susceptibility to the other. Heredity affects nearly everything you say or think or do.

How to Manage Your Feelings and Emotions

You can't control your feelings if you don't understand how your emotional machinery works. Learn what happens to your mind and body when your emotions conquer you. Find out what you can do about it by reading the booklet, How to Manage Your Feelings and Emotions. For a copy, send 15 cents (coin only), plus self-addressed, stamped envelope to Dr. A. E. Wiggam in care of this newspaper.

(Produced by John F. Dille Co.)

OPS Officers To Visit On Wednesday

Representatives of the price branch of the New Orleans district office of price stabliization will visit three major communities of the state this week for business conferences with merchants of those localities desiring information on OPS regulations and activities. The OPS representatives will also continue to conduct surveys to determine the extent of community food price posting compliance.

Cities to be contacted by them are Baton Rouge, Lafayette and Monroe, at each of which they will be available from 9 to 11 a.m. Wednesday at the local chambers of commerce for consultation. A. F. Roempke, price executive, said that he anticipated the completion within the next several days of an initial statewide checkup on display of the posters. He said a report on findings of the OPS agents would be released shortly.

DRIVER SCORES HIT

OAKLAND, Calif. (AP)—A 35-year-old dress shop owner was taking her final driving lesson recently before getting her driving license. Everything went smoothly until she rounded a corner and the car struck the curb.

The car went out of control, caromed across the street and struck the rear of a house tearing a 4-by11 foot hole in the side. The car came to a halt with the front end hanging in mid-air in the basement supported by the basement wall.

Nevada Nugget

HORIZONTAL
1 Capital of Nevada is —— City
7 Nevada is nicknamed the "—— State"
13 Small space
14 Laud
15 Strip
16 School period
17 Annamese measure
18 Girl's name
20 Harden
21 Motivate
24 Bridge
27 Snuffles
31 Plantigrade mammal
33 Solid (comb. form)
34 Garrets
36 Jargon
37 Feels displeasure at
38 Modulation
40 Ushers
43 Selection (ab.)
46 Rant
47 Drinking vessel
50 Flexible
53 Place opposite
55 "Lily Maid of Astolat"
56 Costlier
57 Bounded
58 Of greatest age

VERTICAL
1 Vulgar fellows
2 Scope
3 Nevada's gambling resort
4 Coin of France
5 Of yore (poet.)
6 Requires
7 Muscular inflammations
8 Anger
9 Varnish ingredient
10 Contends
11 Essential being
12 Pause
19 Notaries public (ab.)
21 East and West ——
22 Cosmic order
23 Turns inside out
24 Mast
25 Top of head
26 Social insects
28 Therefore
29 Masculine appellation
30 Drunkards
32 Skin affliction
35 Began
38 Station (ab.)
41 Elude
42 Drive off
43 Raced
44 Feminine appellation
45 Prevaricator
47 Center
48 Employs
49 Saucy
51 Small river island
52 Compass point
54 Cushion

Answer to Previous Puzzle

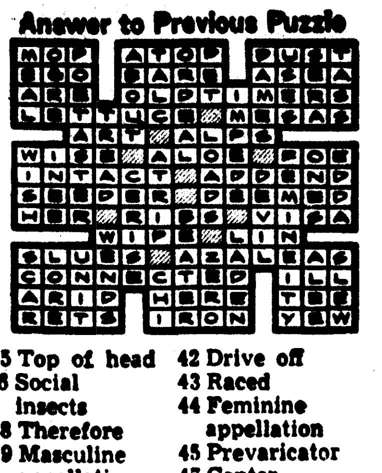

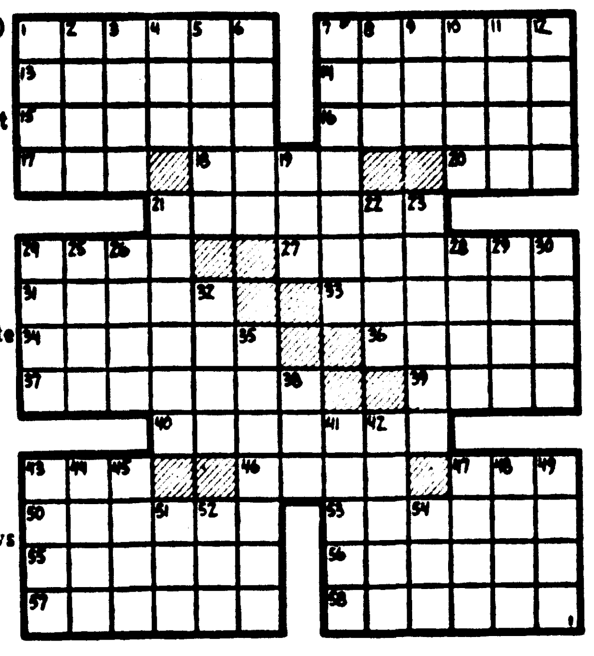

The electric utilities in the United States are using an average of almost 300,000 tons of bituminous coal every day of the year.

A world bread grain crop of 250 million short tons—a new high record — is predicted for the 1952-53 year.

CIVIC MEETING PLACE SECURED

Colored Community Site Will Be Dedicated This Afternoon

The site for the Council house and recreation center for colored residents of Monroe, located at Grammont and Eleventh streets, will be formally dedicated at 3 p.m. today.

The program will be initiated at Zion Travelor Church, not far distant, and will be continued after formal church openings, on the grounds to be utilized. The direct sponsor is the Woman's Excelsior Club, Inc.

This organization desires to extend thanks to the many friends who donated money for the purchase of the site. It will later be improved by a Council house structure which will serve as a community center for the race.

The public is cordially invited to attend the exercises Sunday.

In the United States about 1,333 boys and men die for every 1,000 girls or women and the number of male deaths compared to female deaths is increasing.

GUARD AGAINST TERMITES!
SURETY-BONDED CONTROL

ORKIN
Call 2-2991

MONROE — MON. NOV. 3rd
SCHOOL CHILDREN'S SPECIAL
½ Price Circus Coupon Ticket
KING BROS. & CRISTIANI COMBINED CIRCUS
Clip This Coupon Here
This Special Coupon With Only
35c
All Taxes Included
Will Admit Any School Boy or Girl Afternoon Only
Present this coupon with 35 cents (taxes included) at the Main Entrance Gates show grounds between 1 and 2 P. M. Children's admission, without this coupon, sold on show grounds 60 cents—taxes included—you will save 25 cents with coupon.

TWIN-BARGAIN
AT THE BIGGEST SAVINGS EVER!
WE DARE ANYONE TO BEAT THESE VALUES!
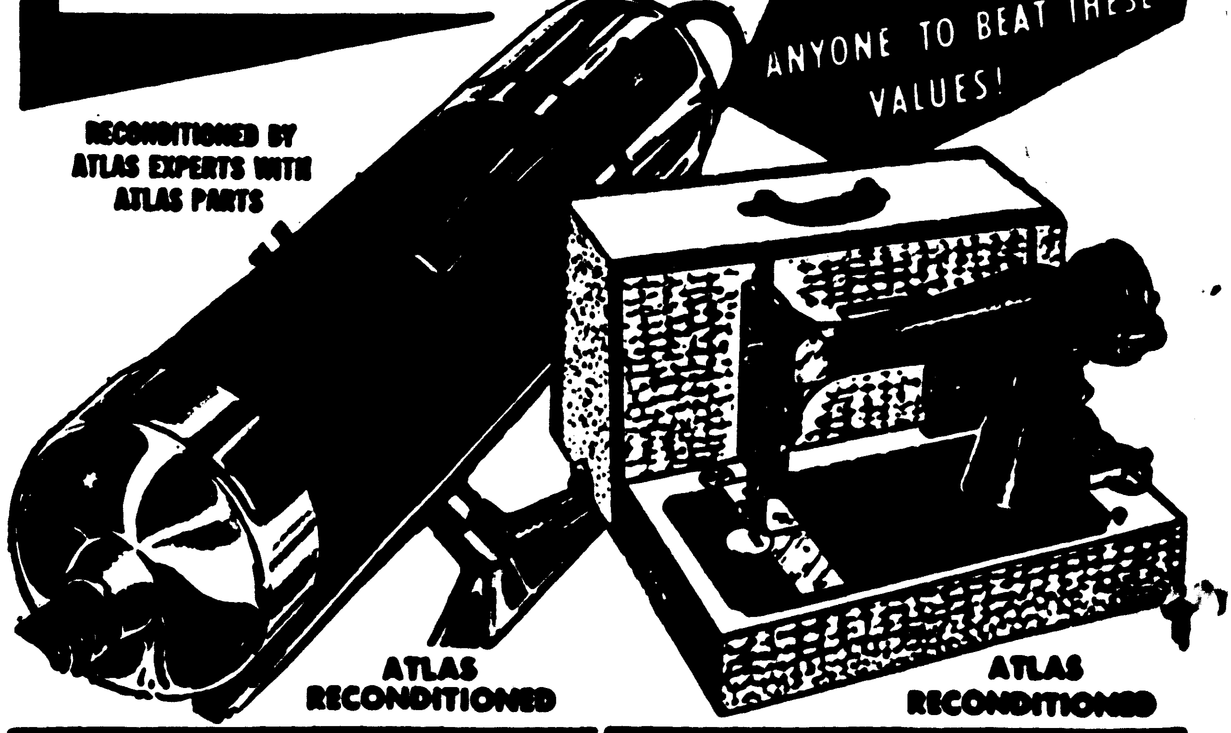
RECONDITIONED BY ATLAS EXPERTS WITH ATLAS PARTS
ATLAS RECONDITIONED
ATLAS RECONDITIONED
ELECTROLUX
COMPLETE WITH 8 ATTACHMENTS
FULL CASH PRICE
9.95
EASY TERMS ARRANGED
GIVEN!! SPRAYER
For Moth-Proofing, Painting Many Other Uses
SINGER
PORTABLE ELECTRIC SEWING MACHINE
NEW 5 SPEED CONTROL • NEW MOTOR
NEW CARRYING CASE • NEW SEWING LIGHT
FULL CASH PRICE
19.50
EASY TERMS ARRANGED
GIVEN!! BUTTONHOLER
WITH EACH MACHINE PURCHASED
2 YEAR SERVICE GUARANTEE
WE CARRY MANY FAMOUS BRANDS OF NEW MACHINES
ACT NOW!
5 YEAR SERVICE GUARANTEE
PHONE 2-4488
FREE HOME DEMONSTRATION
WITHIN 150 MILES
ATLAS SEW-VAC
122 S. GRAND MONROE, LA.
OUT OF TOWNERS USE COUPON
I would like a free home demonstration at no obligation to me.
Name ____________
Address ____________
City ____________ State ____________
If R. F. D. Address — Please Send Specific Directions
Atlas
122 S. GRAND
VISIT OUR STORE AT 122 S. GRAND

We're for SANITONE... that Famous Nationally Advertised Dry Cleaning that Gets Out All the Dirt!

SPOTS GONE
NO ODOR
BETTER PRESS
PERSPIRATION OUT
Discover for yourself how much better dry cleaning can be!
If ever you thought all dry cleaning was the same just let us clean one garment for you and we guarantee you too will see an amazing difference. That's because with Sanitone Dry Cleaning, clothes actually feel like new and hold their shape longer. And our service is complete, even takes care of minor mending free, yet it costs no more than ordinary dry cleaning. Call today!
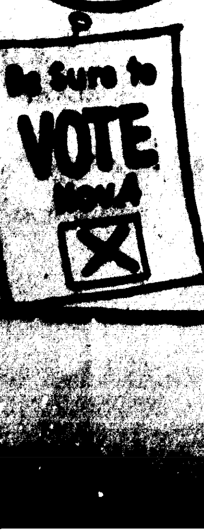
Be Sure to VOTE
WEIL CLEANERS
506 N. 4th Dial 2-1984 406 Stubbs
If it's worthwhile cleaning — It's worth WEIL cleaning

Carnival of Values!
DRASTIC
Reductions
Don't Miss
These
Values!
Low Down Payments — Long Terms
Trade-Ins Accepted
Listed Are Just A Few Of The Outstanding
Values — Come In And See Many Others!
LISTEN
TO:
Edward
Arnold
As
"Mr.
President"
Every Thursday
Night
7:30 P. M.
KMLB
Servel
FLOOR SAMPLE
REFRIGERATOR
10 CU. FT.
REDUCED TO:
369.95
DUCHESS
FULL SIZE
RANGE
WAS 152.75
NOW 139.50
USED
WRINGER
TYPE
WASHERS
39.95
AND UP
SERVEL 2 DOOR 11 CU. FT.
New REFRIGERATOR WAS 499.95 NOW 449.95
USED 6 CU. FT.
Servel Refrigerator WAS 187.50 NOW 157.50
USED
G. E. Refrigerator WAS 99.95 NOW 74.95
USED SERVEL
4 CU. FT.
Refrigerator WAS 139.95
NOW 119.95
VALUES
BENDIX
GYRAMATIC
WASHERS
FLOOR SAMPLE
$50 OFF
UNITED ELECTRIC SERVICE INC.
913 Louisville Ave.
Phone 3-3441
"IT COSTS LESS TO OWN THE BEST"

Carnival of Values!

DRASTIC Reductions
Don't Miss These Values!

Low Down Payments — Long Terms
Trade-Ins Accepted
Listed Are Just A Few Of The Outstanding Values — Come In And See Many Others!

LISTEN TO: Edward Arnold As "Mr. President"
Every Thursday Night 7:30 P. M. KMLB

Servel
FLOOR SAMPLE
REFRIGERATOR
10 CU. FT.
REDUCED TO:
369.95

DUCHESS FULL SIZE
RANGE
WAS 152.75
NOW **139.50**

USED WRINGER TYPE
WASHERS
39.95
AND UP

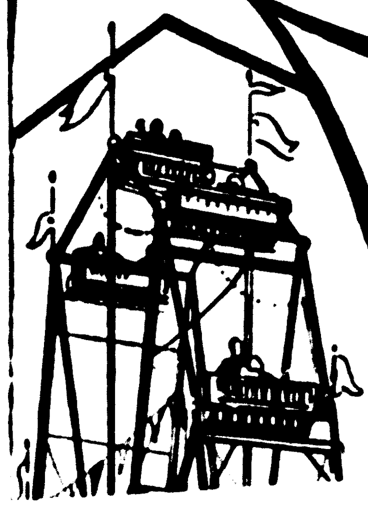

	WAS	NOW
SERVEL 2 DOOR 11 CU. FT. **New REFRIGERATOR**	499.95	449.95
USED 6 CU. FT. **Servel Refrigerator**	187.50	157.50
USED **G. E. Refrigerator**	99.95	74.95

USED SERVEL 4 CU. FT.
Refrigerator WAS 139.95
NOW **119.95**

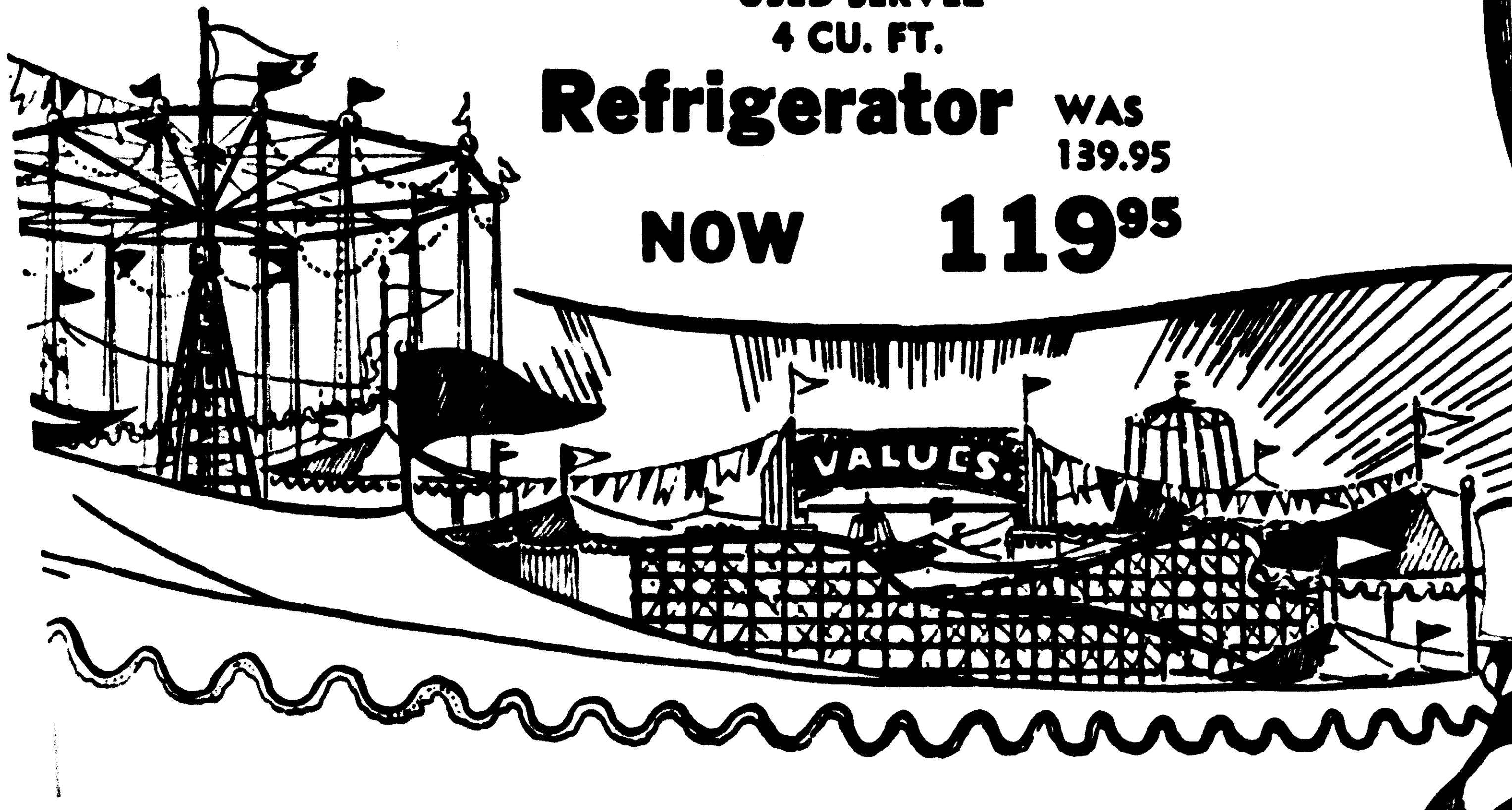

BENDIX
GYRAMATIC
WASHERS
FLOOR SAMPLE
$50 OFF

UNITED ELECTRIC SERVICE Inc.
913 Louisville Ave.
Phone 3-3441
"IT COSTS LESS TO OWN THE BEST"

Jacoby On Bridge

Force Opponent To Make Wrong Guess

By OSWALD JACOBY
Written for NEA Service

South's opening bid of three no-trump shows a balanced hand, a sure stoper in each of the four suits, and a point-count of 25 to 27 points.

North can afford to raise to a slam since he relies on the point-count. With his own 9oints and his partner's announced 25 to 27 points, North knows that the combined count will be 34 to 36 points. This should be enough for a small slam but not enough for a grand slam.

As soon as he sees the dummy, declarer can count on winning three spades, three hearts, and four clubs. He therefore needs two diamond tricks in order to make his contract.

Against average defense South could make his contract. He wins the first trick in dummy with the king of hearts and returns a low diamond, playing the king from his own hand.

The average West player hops on this trick with the ace of diamonds without giving the matter a second thought. South must eventually get back to dummy and lead another diamond in order to finesse the ten. South wriggles and squirms over the finesse, but it wins and the slam is home.

	NORTH		1
	♠ Q J 5		
	♥ K 10 5		
	♦ 6 4 3 2		
	♣ Q J 9		
WEST		EAST	
♠ 8 6		♠ 10 9 4 3 2	
♥ 9 8 7 4		♥ 6 3 2	
♦ A 9 7		♦ J 8 5	
♣ 8 6 5 2		♣ 7 3	
	SOUTH (D)		
	♠ A K 7		
	♥ A Q J		
	♦ K Q 10		
	♣ A K 10 4		

Neither side vul.

South	West	North	East
3 N.T.	Pass	6 N.T.	Pass
Pass	Pass		

Opening lead—♥ 9

Put a first-class player in the West seat, however, and see what a hard time he can give South. When South plays the king of diamonds at the second trick, West plays a low diamond without a moment's hesitation. Now South cannot tell who has the ace of diamonds.

How should South try to win his second diamond trick? Naturally he will get back to dummy and lead a low diamond. East plays low, and South must guess whether to play the queen or the ten.

The expert defense has presented South with an excellent chance to guess wrong. The average defense gave declarer no guess at all. An expert should always aim to give his opponents a chance—to make a mistake.

CARD SENSE

Q—The bidding has been:

North	East	South	West
1 N.T.	Pass	?	

You, South, hold: Spades Q-10-7-5-3-2, Hearts 5-4-3, Diamonds Q-J-8, Club 8. What do you do?

A—Bid two spades. Since you have a good six-card suit and a singleton you have good reason to prefer a suit contract to no-trump. If North bids two no-trump you must sign off by bidding three spades.

TODAY'S QUESTION

The bidding is the same as in the question just answered. You, South, hold: Spades A-Q-J-7-5, Hearts 5-4-3, Diamonds Q-J-8, Clubs 8-2. What do you do?

Answer Monday

TRUMAN BLASTS IKE'S PROMISE OF KOREA TRIP

Accuses General Of 'Impugning the Character' Of Fellow Officers

CINCINNATI, Oct. 31 (AP)—President Truman today accused Gen. Dwight D. Eisenhower of "impugning the character and patriotism" of former military comrades in a desperate attempt to convince the voters he can speed up the return of American soldiers from Korea.

He attributed this motive to the GOP presidential nominee in Eisenhower's use in the campaign of a personal letter from Gen. James A. Van Fleet, commanding general in Korea, recommending that the number of South Korean divisions be doubled.

And, in his most bitter criticism to date of GOP vice-presidential nominee Richard M. Nixon, Truman said the Senator has "an unsavory financial record" and a "reactionary voting record." This was an obvious reference to Nixon's senatorial expense fund about which the Californian addressed the nation by radio and television.

Truman said Gen. Mark Clark has stepped up the expansion of the South Korean Army and that his recommendations for increasing the number of divisions "have been approved."

"Yet, in his desperate attempt to get votes, the Republican candidate," Truman said, would have the people believe that his former comrades "are just not interested in saving the lives of American boys by building up the South Korean Army."

Truman named these men as Gen. Matthew B. Ridgway, now NATO supreme commander; Gen. Clark, Far Eastern commander; Gen. Hoyt W. Vandenburg, Air Force chief of staff; Gen. Omar Bradley, chairman of the Joint Chiefs of Staff; Adm. William Fechteler, chief of naval operations; Gen. Lawton Collins, Army chief of staff; Sec. of Defense Robert Lovett, and Sec. of the Army Frank Pace.

"How far can a man go in impugning the character and patriotism of his former associates?" Truman asked.

Truman said that the Republicans are conducting "one of the most expensive campaigns in history" and that it resembles a "soap-selling drive."

And, he said, Eisenhower is peddling a "new patent medicine" by trying to promise he can bring the troops home sooner than anyone else."

"Of course, it's all right with me if he wants to go to Korea, but don't let anybody think that's going to solve everything.

"He went to Korea once before—in 1946. According to his speeches, our decision to withdraw our troops was wrong — yet he helped to make it by the advice he gave in 1947 after his visit to Korea.

"If he was wrong in 1947, there is no reason to suppose he would be right in 1953.

"He can't bring our troops home any sooner than the other good generals working on the Korean problem can.

"Yet, this is what he is trying to promise you. To back it up, he has produced a copy of a personal letter from Gen. Van Fleet — our commanding general in Korea — about the training of more South Korean divisions. The candidate wants to make you think this government is against training more Koreans. This is not so.

"The facts are, we planned a Korean army of 10 divisions. While Gen. Van Fleet was carrying this out, Gen. Van Fleet suggested adding more divisions. His suggestion was considered by Gen. Ridgway, by the Joint Chiefs of Staff, and by the Secretary of Defense. They recommended that we complete the 10 division program first.

"So we went ahead and now we have a South Korean Army of 400,000 men, with more South Koreans in the line today than United States and other U. N. forces.

"When Gen. Clark succeeded Gen. Ridgway in the Far East, he was told to step up the expansion of the South Korean Army and the replacement of United States troops by South Koreans. This is what he is doing. Gen. Clark has already recommended an increase in the number of divisions of the South Korean Army, and those recommendations have been approved."

Three Young Women Held For Vagrancy

Monroe police officers arrested three young women at the Earle Hotel early Saturday, charging each with state vagrancy.

The three were identified as Ouida Kitchens, 16, Bastrop; Opal Carson, 19, Bastrop; Jean Cross, 19, Baton Rouge.

Each girl was placed under $300 bond.

In a cow, only the nose has sweat glands.

BAND BOOSTERS TO MEET HERE

Will Attend Meeting At Neville Thursday; Ticket Sale Starts

President J. H. Scogin, Jr., of the Neville High School Band Booster Club, has called a meeting at the school Thursday, Nov. 6, at 7:30 p.m. All members are urged to attend. Also any parents who have not yet joined the club are asked to do so now. It will help your child in many ways, including transportation to and from out of town games on Trailway buses, instead of on school buses.

This club is to bring Ernie Tubs and Minnie Pearl to the high school for an afternoon and evening performance, Tuesday, November 11 at 2:30 and 8 p.m. Tickets are on sale at Dew Music Co., and will also be sold at the Feeders Supply Co., in both Monroe and West Monroe. Tickets also can be secured at Lee's Drug Store, Sterlington Road near the DeSiard street junction.

A booth will be placed near the Central Savings Bank and Trust Co., for a week previous to the engagement, and band members will all have tickets for sale. A house to house canvas also is planned. Show cards will be received shortly and will be placed in many places in the Twin Cities.

The ticket committee will place booths and tables in the Neville stadium before the Neville-Fair Park game next Friday night. Alumni and friends will be urged to secure tickets.

The Neville band composed of 100 pieces participated in half-time activities, together with the famous Neville Tigerettes at Tallulah Friday night, and a great deal of favorable comment was heard at Tallulah following the half. The band is under the capable direction of John W. Davis.

Fifty cent tickets have been left with all the Principals of the Elementary schools and arrangements made for each student buying a ticket for the afternoon performance to be dismissed at 2:15 p.m. so he can attend the matinee.

Due to the popularity of Minnie Pearl on the Grand Old Opera every Saturday night, the ways and means committee headed by G. L. Morgan expects the house to be filled at each performance, but he is very anxious for a heavy advance sale of tickets.

Concordia Road Contract Signed

FERRIDAY, Nov. 1 (Special)—A contract for providing bituminous surfacing of 6,759 miles of the Vidalia-Willets Post Office road (State Route 49) in Concordia parish has been awarded to Henry and Hall, contractors of Dubach, La.

George S. Sovert, director of highways, said the contract was awarded on the company's low bid of $104,453.38. The work is scheduled to start on Nov. 10 and to be completed within 120 contract days.

Dokeys Will Meet Here Monday Night

El Miro Temple No. 187—Knights of Khorassans will have regular meeting on Monday night, November 3, 1952 at Castle Hall, 127½ St. John, at 8:00 p.m.

J. Leon Dennis, Royal Vizier wants all Dokeys of El Miro Temple No. 187 to attend as regular meeting and 8th Order will be given all Tyros who have not been over the desert sands to eat Tiger Meat.

LET'S EXPLORE YOUR MIND

By ALBERT EDWARD WIGGAM, D. Sc.
Reg. U. S. Pat. Off.

Answer to Question No. 1

1. Not often. A young man with a good salary said he couldn't afford to keep a girl "in the style to which she was accustomed." Doubtless he was unconsciously fearful of undertaking the responsibilities of marriage. A girl claimed she could not find her "ideal." She had probably unconsciously (or consciously) set her "ideal" too high. We all find excuses instead of reasons for our inadequacies.

Answer to Question No. 2

2. This possibility is suggested by an experiment on a Purdue psychologist, David Rodgin, who learned a number of nonsense words while awake, and a similar set while hypnotized. It took him four times as long to learn the words while awake as when hypnotized. Twenty-four hours later he remembered the hypnotized material better. This can only be done under highly experimental conditions, although many students go through college apparently in a semi-hypnotized state, but learn little.

Answer to Question No. 3

3. Yes, although this does not mean these diseases can't be cured. Dr. Albert Sabin, Cincinnati, injected one type of yellow fever virus into a strain of mice. To his surprise he couldn't give them this type of yellow fever! They had inherited an immunity. However, with another virus he could give them another type of yellow fever. They had inherited immunity to one type and susceptibility to the other. Heredity affects nearly everything you say or think or do.

How to Manage Your Feelings and Emotions

You can't control your feelings if you don't understand how your emotional machinery works. Learn what happens to your mind and body when your emotions conquer you. Find out what you can do about it by reading the booklet, How to Manage Your Feelings and Emotions. For a copy, send 15 cents (coin only), plus self-addressed, stamped envelope to Dr. A. E. Wiggam in care of this newspaper.

(Produced by John F. Dille Co.)

OPS Officers To Visit On Wednesday

Representatives of the price branch of the New Orleans district office of price stabliization will visit three major communities of the state this week for business conferences with merchants of those localities desiring information on OPS regulations and activities. The OPS representatives will also continue to conduct surveys to determine the extent of community food price posting compliance.

Cities to be contacted by them are Baton Rouge, Lafayette and Monroe, at each of which they will be available from 9 to 11 a.m. Wednesday at the local chambers of commerce for consultation. A. F. Roempke, price executive, said that he anticipated the completion within the next several days of an initial statewide checkup on display of the posters. He said a report on findings of the OPS agents would be released shortly.

DRIVER SCORES HIT

OAKLAND, Calif. (AP)—A 35-year-old dress shop owner was taking her final driving lesson recently before getting her driving license. Everything went smoothly until she rounded a corner and the car struck the curb.

The car went out of control, caromed across the street and struck the rear of a house tearing a 4-by11 foot hole in the side. The car came to a halt with the front end hanging in mid-air in the basement supported by the basement wall.

MONROE — MON. NOV. 3rd
SCHOOL CHILDREN'S SPECIAL
½ Price Circus Coupon Ticket
KING BROS. & CRISTIANI COMBINED CIRCUS
Clip This Coupon Here
This Special Coupon
With Only
35c All Taxes Included
Will Admit Any School Boy or Girl Afternoon Only
Present this coupon with 35 cents (taxes included) at the Main Entrance Gates show grounds between 1 and 2 P.M. Children's admission, without this coupon, sold on show grounds 60 cents—taxes included—you will save 25 cents with coupon.

Nevada Nugget

HORIZONTAL
1 Capital of Nevada is —— City
7 Nevada is nicknamed the "—— State"
13 Small space
14 Laud
15 Strip
16 School period
17 Annamese measure
18 Girl's name
20 Harden
21 Motivate
24 Bridge
27 Snuffles
31 Plantigrade mammal
33 Solid (comb. form)
34 Garrets
36 Jargon
37 Feels displeasure at
39 Modulation
40 Ushers
43 Selection (ab.)
46 Rant
47 Drinking vessel
50 Flexible
53 Place opposite
55 "Lily Maid of Astolat"
56 Costlier
57 Bounded
58 Of greatest age

VERTICAL
1 Vulgar fellows
2 Scope
3 Nevada's gambling resort
4 Coin of France
5 Of yore (poet.)
6 Requires
7 Muscular inflammations
8 Anger
9 Varnish ingredient
10 Contends
11 Essential being
12 Pause
19 Notaries public (ab.)
21 East and West ——
22 Cosmic order
23 Turns inside out
24 Mast
25 Top of head
26 Social insects
28 Therefore
29 Masculine appellation
30 Drunkards
32 Skin affliction
35 Began
38 Station (ab.)
41 Elude
42 Drive off
43 Raced
44 Feminine appellation
45 Prevaricator
47 Center
48 Employs
49 Saucy
51 Small river island
52 Compass point
54 Cushion

Answer to Previous Puzzle

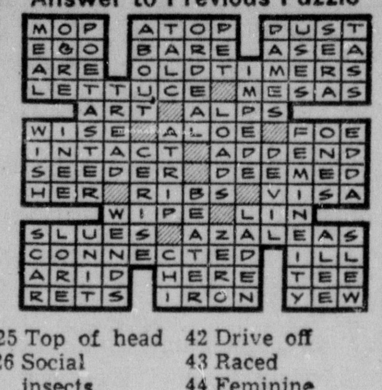

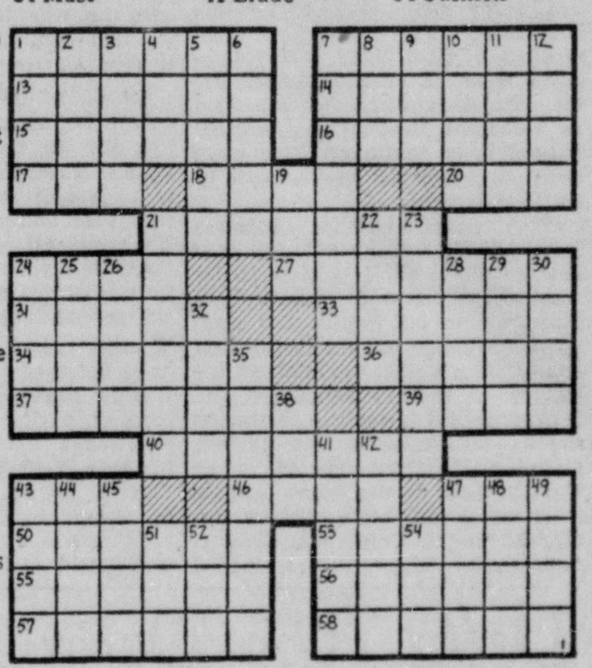

The electric utilities in the United States are using an average of almost 300,000 tons of bituminous coal every day of the year.

A world bread grain crop of 250 million short tons—a new high record — is predicted for the 1952-53 year.

CIVIC MEETING PLACE SECURED

Colored Community Site Will Be Dedicated This Afternoon

The site for the Council house and recreation center for colored residents of Monroe, located at Grammont and Eleventh streets, will be formally dedicated at 3 p.m. today.

The program will be initiated at Zion Travelor Church, not far distant, and will be continued after formal church openings, on the grounds to be utilized. The direct sponsor is the Woman's Excelsior Club, Inc.

This organization desires to extend thanks to the many friends who donated money for the purchase of the site. It will later be improved by a Council house structure which will serve as a community center for the race.

The public is cordially invited to attend the exercises Sunday.

In the United States about 1,333 boys and men die for every 1,000 girls or women and the number of male deaths compared to female deaths is increasing.

GUARD AGAINST TERMITES!
SURETY-BONDED CONTROL
ORKIN
Call 2-2991

TWIN-BARGAIN
AT THE BIGGEST SAVINGS EVER!
WE DARE ANYONE TO BEAT THESE VALUES!
RECONDITIONED BY ATLAS EXPERTS WITH ATLAS PARTS

ATLAS RECONDITIONED
ATLAS RECONDITIONED
ELECTROLUX
COMPLETE WITH 8 ATTACHMENTS
FULL CASH PRICE
9.95
EASY TERMS ARRANGED
GIVEN!! SPRAYER
For Moth-Proofing, Painting Many Other Uses
SINGER
PORTABLE ELECTRIC SEWING MACHINE
NEW 5 SPEED CONTROL • NEW MOTOR
NEW CARRYING CASE • NEW SEWING LIGHT
FULL CASH PRICE
19.50
EASY TERMS ARRANGED
GIVEN!! BUTTONHOLER
WITH EACH MACHINE PURCHASED
2 YEAR SERVICE GUARANTEE
WE CARRY MANY FAMOUS MAKES OF NEW MACHINES
ACT NOW!
5 YEAR SERVICE GUARANTEE
PHONE 2-4488
FREE HOME DEMONSTRATION
WITHIN 150 MILES
OUT OF TOWNERS USE COUPON
ATLAS SEW-VAC
122 S. GRAND MONROE, LA.
I would like a free home demonstration at no obligation to me.
Name
Address
City State
R. F. D. Address — Please Send Specific Directions
Atlas
122 S. GRAND
VISIT OUR STORE AT
122 S. GRAND

We're for SANITONE... that Famous Nationally Advertised Dry Cleaning that Gets Out All the Dirt!

Discover for yourself how much better dry cleaning can be!
APPROVED SANITONE SERVICE
If ever you thought all dry cleaning was the same just let us clean one garment for you and we guarantee you too will see an amazing difference. That's because with Sanitone Dry Cleaning, clothes actually feel like new and hold their shape longer. And our service is complete, even takes care of minor mending free, yet it costs no more than ordinary dry cleaning. Call today!
Be Sure to VOTE Nov. 4
WEIL CLEANERS
508 N. 4th Dial 2-1934 406 Stubbs
It it's worthwhile cleaning — It's worth WEIL cleaning

Jacoby On Bridge

Force Opponent To Make Wrong Guess

By OSWALD JACOBY
Written for NEA Service

South's opening bid of three no-trump shows a balanced hand, a sure stoper in each of the four suits, and a point-count of 25 to 27 points.

North can afford to raise to a slam since he relies on the point-count. With his own 9oints and his partner's announced 25 to 27 points, North knows that the combined count will be 34 to 36 points. This should be enough for a small slam but not enough for a grand slam.

As soon as he sees the dummy, declarer can count on winning three spades, three hearts, and four clubs. He therefore needs two diamond tricks in order to make his contract.

Against average defense South could make his contract. He wins the first trick in dummy with the king of hearts and returns a low diamond, playing the king from his own hand.

The average West player hops on this trick with the ace of diamonds without giving the matter a second thought. South must even-

NORTH 1
♠ Q J 5
♥ K 10 5
♦ 6 4 3 2
♣ Q J 9

WEST
♠ 8 6
♥ 9 8 7 4
♦ A 9 7
♣ 8 6 5 2

EAST
♠ 10 9 4 3 2
♥ 6 3 2
♦ J 8 5
♣ 7 3

SOUTH (D)
♠ A K 7
♥ A Q J
♦ K Q 10
♣ A K 10 4

Neither side vul.

South	West	North	East
3 N.T.	Pass	6 N.T.	Pass
Pass	Pass		

Opening lead—♥ 9

tually get back to dummy and lead another diamond in order to finesse the ten. South wriggles and squirms over the finesse, but it wins and the slam is home.

Put a first-class player in the West seat, however, and see what a hard time he can give South. When South plays the king of diamonds at the second trick, West plays a low diamond without a moment's hesitation. Now South cannot tell who has the ace of diamonds.

How should South try to win his second diamond trick? Naturally he will get back to dummy and lead a low diamond. East plays low, and South must guess whether to play the queen or the ten.

The expert defense has presented South with an excellent chance to guess wrong. The average defense gave declarer no guess at all. An expert should always aim to give his opponents a chance—to make a mistake.

CARD SENSE

Q—The bidding has been:

North	East	South	West
1 N.T.	Pass	?	

You, South, hold: Spades Q-10-7-5-3-2, Hearts 5-4-3, Diamonds Q-J-8, Club 8. What do you do?

A—Bid two spades. Since you have a good six-card suit and a singleton you have good reason to prefer a suit contract to no-trump. If North bids two no-trump you must sign off by bidding three spades.

TODAY'S QUESTION

The bidding is the same as in the question just answered. You, South, hold: Spades A-Q-J-7-5, Hearts 5-4-3, Diamonds Q-J-8, Clubs 8-2. What do you do?

Answer Monday

TRUMAN BLASTS IKE'S PROMISE OF KOREA TRIP

Accuses General Of 'Impugning the Character' Of Fellow Officers

CINCINNATI, Oct. 31 (AP)—President Truman today accused Gen. Dwight D. Eisenhower of "impugning the character and patriotism" of former military comrades in a desperate attempt to convince the voters he can speed up the return of American soldiers from Korea.

He attributed this motive to the GOP presidential nominee in Eisenhower's use in the campaign of a personal letter from Gen. James A. Van Fleet, commanding general in Korea, recommending that the number of South Korean divisions be doubled.

And, in his most bitter criticism to date of GOP vice-presidential nominee Richard M. Nixon, Truman said the Senator has "an unsavory financial record" and a "reactionary voting record." This was an obvious reference to Nixon's senatorial expense fund about which the Californian addressed the nation by radio and television.

Truman said Gen. Mark Clark has stepped up the expansion of the South Korean Army and that his recommendations for increasing the number of divisions "have been approved."

"Yet, in his desperate attempt to get votes, the Republican candidate," Truman said, would have the people believe that his former comrades "are just not interested in saving the lives of American boys by building up the South Korean Army."

Truman named these men as Gen. Matthew B. Ridgway, now NATO supreme commander; Gen. Clark, Far Eastern commander; Gen. Hoyt W. Vandenburg, Air Force chief of staff; Gen. Omar Bradley, chairman of the Joint Chiefs of Staff; Adm. William Fectheler, chief of naval operations; Gen. Lawton Collins, Army chief of staff; Sec. of Defense Robert Lovett, and Sec. of the Army Frank Pace.

"How far can a man go in impugning the character and patriotism of his former associates?" Truman asked.

Truman said that the Republicans are conducting "one of the most expensive campaigns in history" and that it resembles a "soap-selling drive."

And, he said, Eisenhower is peddling a "new patent medicine" by trying to promise he can bring the troops home sooner than anyone else."

"Of course, it's all right with me if he wants to go to Korea, but don't let anybody think that's going to solve everything.

"He went to Korea once before—in 1946. According to his speeches, our decision to withdraw our troops was wrong — yet he helped to make it by the advice he gave in 1947 after his visit to Korea.

"If he was wrong in 1947, there is no reason to suppose he would be right in 1953.

"He can't bring our troops home any sooner than the other good generals working on the Korean problem can.

"Yet, this is what he is trying to promise you. To back it up, he has produced a copy of a personal letter from Gen. Van Fleet — our commanding general in Korea — about the training of more South Korean divisions. The candidate wants to make you think this government is against training more Koreans. This is not so.

"The facts are, we planned a Korean army of 10 divisions. While Gen. Van Fleet was carrying this out, Gen. Van Fleet suggested adding more divisions. His suggestion was considered by Gen. Ridgway, by the Joint Chiefs of Staff, and by the Secretary of Defense. They recommended that we complete the 10 division program first.

"So we went ahead and now we have a South Korean Army of [illegible] men, with more South Koreans in the line today than [illegible] and other U. N. [illegible]

[illegible] Gen. Clark succeeded [illegible] in the Far East, he [illegible]

Three Young Women Held For Vagrancy

Monroe police officers arrested three young women at the Earle Hotel early Saturday, charging each with state vagrancy.

The three were identified as Ouida Kitchens, 16, Bastrop; Opal Carson, 19, Bastrop; Jean Cross, 19, Baton Rouge.

Each girl was placed under $300 bond.

In a cow, only the nose has sweat glands.

BAND BOOSTERS TO MEET HERE

Will Attend Meeting At Neville Thursday; Ticket Sale Starts

President J. H. Scogin, Jr., of the Neville High School Band Booster Club, has called a meeting at the school Thursday, Nov. 6, at 7:30 p.m. All members are urged to attend. Also any parents who have not yet joined the club are asked to do so now. It will help your child in many ways, including transportation to and from out of town games on Trailway buses, instead of on school buses.

This club is to bring Ernie Tubs and Minnie Pearl to the high school for an afternoon and evening performance, Tuesday, November 11 at 2:30 and 8 p.m. Tickets are on sale at Dew Music Co., and will also be sold at the Feeders Supply Co., in both Monroe and West Monroe. Tickets also can be secured at Lee's Drug Store, Sterlington Road near the DeSiard street junction.

A booth will be placed near the Central Savings Bank and Trust Co., for a week previous to the engagement, and band members will all have tickets for sale. A house to house canvas also is planned. Show cards will be received shortly and will be placed in many places in the Twin Cities.

The ticket committee will place booths and tables in the Neville stadium before the Neville-Fair Park game next Friday night. Alumni and friends will be urged to secure tickets.

The Neville band composed of 100 pieces participated in halftime activities, together with the famous Neville Tigerettes at Tallulah Friday night, and a great deal of favorable comment was heard at Tallulah following the half. The band is under the capable direction of John W. Davis.

Fifty cent tickets have been left with all the Principals of the Elementary schools and arrangements made for each student buying a ticket for the afternoon performance to be dismissed at 2:15 p.m. so he can attend the matinee.

Due to the popularity of Minnie Pearl on the Grand Old Opera every Saturday night, the ways and means committee headed by G. L. Morgan expects the house to be filled at each performance, but he is very anxious for a heavy advance sale of tickets.

Concordia Road Contract Signed

FERRIDAY, Nov. 1 (Special)—A contract for providing bituminous surfacing of 6.759 miles of the Vidalia-Willets Post Office road (State Route 49) in Concordia parish has been awarded to Henry and Hall, contractors of Dubach, La.

George S. Sovert, director of highways, said the contract was awarded on the company's low bid of $104,453.38. The work is scheduled to start on Nov. 10 and to be completed within 120 contract days.

Dokeys Will Meet Here Monday Night

El Miro Temple No. 187—Knights of Khorassans will have regular meeting on Monday night, November 3, 1952 at Castle Hall, 127½ St. John, at 8:00 p.m.

J. Leon Dennis, Royal Vizier wants all Dokeys of El Miro Temple No. 187 to attend as regular meeting and 8th Order will be given all Tyros who have not been over the desert sands to eat Tiger Meat.

LET'S EXPLORE YOUR MIND

By ALBERT EDWARD WIGGAM, D. Sc.
Reg. U. S. Pat. Off.

Answer to Question No. 1

1. Not often. A young man with a good salary said he couldn't afford to keep a girl "in the style to which she was accustomed." Doubtless he was unconsciously fearful of undertaking the responsibilities of marriage. A girl claimed she could not find her "ideal." She had probably unconsciously (or consciously) set her "ideal" too high. We all find excuses instead of reasons for our inadequacies.

Answer to Question No. 2

2. This possibility is suggested by an experiment on a Purdue psychologist, David Rodgin, who learned a number of nonsense words while awake, and a similar set while hypnotized. It took him four times as long to learn the words while awake as when hypnotized. Twenty-four hours later he remembered the hypnotized material better. This can only be done under highly experimental conditions, although many students go through college apparently in a semi-hypnotized state, but learn little.

Answer to Question No. 3

3. Yes, although this does not mean these diseases can't be cured. Dr. Albert Sabin, Cincinnati, injected one type of yellow fever virus into a strain of mice. To his surprise he couldn't give them this type of yellow fever! They had inherited an immunity. However, with another virus he could give them another type of yellow fever. They had inherited immunity to one type and susceptibility to the other. Heredity affects nearly everything you say or think or do.

How to Manage Your Feelings and Emotions

You can't control your feelings if you don't understand how your emotional machinery works. Learn what happens to your mind and body when your emotions conquer you. Find out what you can do about it by reading the booklet, How to Manage Your Feelings and Emotions. For a copy, send 15 cents (coin only), plus self-addressed, stamped envelope to Dr. A. E. Wiggam in care of this newspaper.

(Produced by John F. Dille Co.)

OPS Officers To Visit On Wednesday

Representatives of the price branch of the New Orleans district office of price stablization will visit three major communities of the state this week for business conferences with merchants of those localities desiring information on OPS regulations and activities. The OPS representatives will also continue to conduct surveys to determine the extent of community food price posting compliance.

Cities to be contacted by them are Baton Rouge, Lafayette and Monroe, at each of which they will be available from 9 to 11 a.m. Wednesday at the local chambers of commerce for consultation. A. F. Roempke, price executive, said that he anticipated the completion within the next several days of an initial statewide checkup on display of the posters. He said a report on findings of the OPS agents would be released shortly.

DRIVER SCORES HIT

OAKLAND, Calif. (AP)—A 35-year-old dress shop owner was taking her final driving lesson recently before getting her driving license. Everything went smoothly until she rounded a corner and the car struck the curb.

The car went out of control, caromed across the street and struck the rear of a house tearing a 4-by11 foot hole in the side. The car came to a halt with the front end hanging in mid-air in the basement supported by the basement wall.

MONROE—MON. NOV. 3rd
SCHOOL CHILDREN'S SPECIAL
½ Price Circus Coupon Ticket

KING BROS. & CRISTIANI COMBINED CIRCUS

Clip This Coupon Here
This Special Coupon
With Only
35c
All Taxes Included
Will Admit Any School Boy or Girl Afternoon Only

Present this coupon with 35 cents (taxes included) at the Main Entrance Gates show grounds between 1 and 2 P. M. Children's admission, without this coupon, sold on show grounds 60 cents—taxes included—you will save 25 cents with coupon.

Nevada Nugget

HORIZONTAL
1 Capital of Nevada is —— City
7 Nevada is nicknamed the "—— State"
13 Small space
14 Laud
15 Strip
16 School period
17 Annamese measure
18 Girl's name
20 Harden
21 Motivate
24 Bridge
27 Snuffles
31 Plantigrade mammal
33 Solid (comb. form)
34 Garrets
36 Jargon
37 Feels displeasure at
39 Modulation
40 Ushers
43 Selection (ab.)
46 Rant
47 Drinking vessel
50 Flexible
53 Place opposite
55 "Lily Maid of Astolat"
56 Costlier
57 Bounded
58 Of greatest age

VERTICAL
1 Vulgar fellows
2 Scope
3 Nevada's gambling resort
4 Coin of France
5 Of yore (poet.)
6 Requires
7 Muscular inflammations
8 Anger
9 Varnish ingredient
10 Contends
11 Essential being
12 Pause
19 Notaries public (ab.)
21 East and West ——
22 Cosmic order
23 Turns inside out
24 Mast
25 Top of head
26 Social insects
28 Therefore
29 Masculine appellation
30 Drunkards
32 Skin affliction
35 Began
38 Station (ab.)
41 Elude
42 Drive off
43 Raced
44 Feminine appellation
45 Prevaricator
47 Center
48 Employs
49 Saucy
51 Small river island
52 Compass point
54 Cushion

Answer to Previous Puzzle

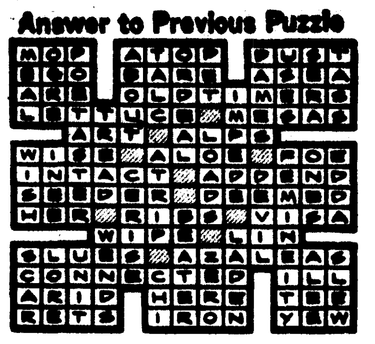

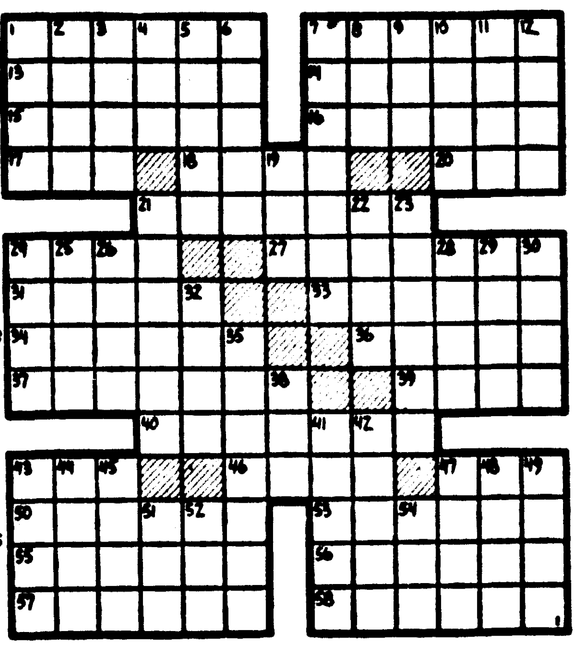

The electric utilities in the United States are using an average of almost 300,000 tons of bituminous coal every day of the year.

A world bread grain crop of 250 million short tons—a new high record — is predicted for the 1952-53 year.

CIVIC MEETING PLACE SECURED

Colored Community Site Will Be Dedicated This Afternoon

The site for the Council house and recreation center for colored residents of Monroe, located at Grammont and Eleventh streets, will be formally dedicated at 3 p.m. today.

The program will be initiated at Zion Travelor Church, not far distant, and will be continued after formal church openings, on the grounds to be utilized. The direct sponsor is the Woman's Excelsior Club, Inc.

This organization desires to extend thanks to the many friends who donated money for the purchase of the site. It will later be improved by a Council house structure which will serve as a community center for the race.

The public is cordially invited to attend the exercises Sunday.

In the United States about 1,333 boys and men die for every 1,000 girls or women and the number of male deaths compared to female deaths is increasing.

GUARD AGAINST TERMITES!
SURETY-BONDED CONTROL
ORKIN
Call 2-2991

TWIN-BARGAIN
AT THE BIGGEST SAVINGS EVER!
WE DARE ANYONE TO BEAT THESE VALUES!
RECONDITIONED BY ATLAS EXPERTS WITH ATLAS PARTS

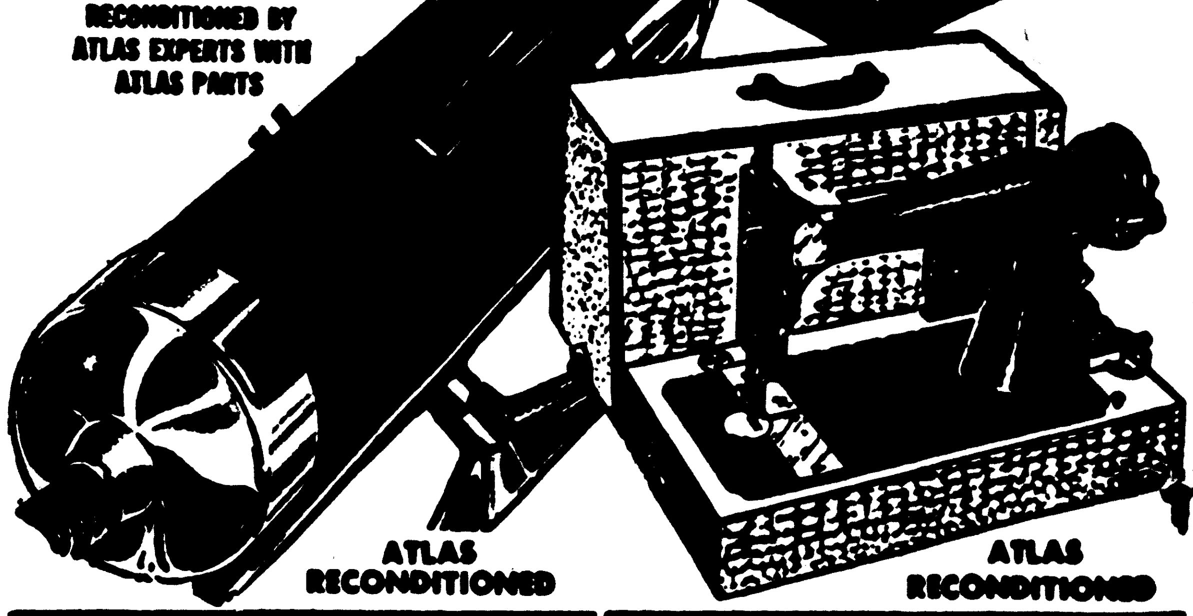

ELECTROLUX
COMPLETE WITH 8 ATTACHMENTS
FULL CASH PRICE
9.95
EASY TERMS ARRANGED
GIVEN!! SPRAYER
For Moth-Proofing, Painting Many Other Uses

SINGER
PORTABLE ELECTRIC
SEWING MACHINE
NEW 5 SPEED CONTROL • NEW MOTOR
NEW CARRYING CASE • NEW SEWING LIGHT
FULL CASH PRICE
19.50
EASY TERMS ARRANGED
GIVEN!! BUTTONHOLER
WITH EACH MACHINE PURCHASED

2 YEAR SERVICE GUARANTEE
WE CARRY MANY FAMOUS MAKES OF NEW MACHINES
ACT NOW!
5 YEAR SERVICE GUARANTEE
PHONE 2-4488
FREE HOME DEMONSTRATION
WITHIN 150 MILES

OUT OF TOWNERS USE COUPON
ATLAS SEW-VAC
122 S. GRAND MONROE, LA.
I would like a free home demonstration at no obligation to me.
Name ____
Address ____
City ____ State ____
If R. F. D. Address—Please Send Specific Directions

Atlas
122 S. GRAND

VISIT OUR STORE AT 122 S. GRAND

We're for SANITONE... that Famous Nationally Advertised Dry Cleaning that Gets Out All the Dirt!

Discover for yourself how much better dry cleaning can be!

If ever you thought all dry cleaning was the same just let us clean one garment for you and we guarantee you too will see an amazing difference. That's because with Sanitone Dry Cleaning, clothes actually feel like new and hold their shape longer. And our service is complete, even takes care of minor mending free, yet it costs no more than ordinary dry cleaning. Call today!

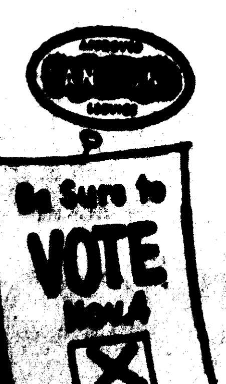

WEIL CLEANERS
508 N. 4th Dial 2-1984 406 Stubbs
If it's worthwhile cleaning — It's worth WEIL cleaning

Carnival of Values!
DRASTIC Reductions
Don't Miss These Values!
Low Down Payments — Long Terms
Trade-Ins Accepted
Listed Are Just A Few Of The Outstanding Values — Come In And See Many Others!
LISTEN TO: Edward Arnold As "Mr. President" Every Thursday Night 7:30 P. M. KMLB
Servel
FLOOR SAMPLE
REFRIGERATOR
10 CU. FT.
REDUCED TO:
369.95
DUCHESS FULL SIZE
RANGE
WAS 152.75
NOW 139.50
USED WRINGER TYPE
WASHERS
39.95
AND UP
SERVEL 2 DOOR 11 CU. FT.
New REFRIGERATOR
WAS 499.95
NOW 449.95
USED 6 CU. FT.
Servel Refrigerator
WAS 187.50
NOW 157.50
USED
G. E. Refrigerator
WAS 99.95
NOW 74.95
USED SERVEL 4 CU. FT.
Refrigerator
WAS 139.95
NOW 119.95
BENDIX
GYRAMATIC
WASHERS
FLOOR SAMPLE
$50 OFF
VALUES
UNITED ELECTRIC SERVICE INC.
913 Louisville Ave.
Phone 3-3441
"IT COSTS LESS TO OWN THE BEST"

Carnival of Values!

DRASTIC Reductions
Don't Miss These Values!

Low Down Payments — Long Terms
Trade-Ins Accepted
Listed Are Just A Few Of The Outstanding Values — Come In And See Many Others!

LISTEN TO: Edward Arnold As "Mr. President" Every Thursday Night 7:30 P. M. KMLB

Servel
FLOOR SAMPLE
REFRIGERATOR
10 CU. FT.
REDUCED TO:
369.95

DUCHESS FULL SIZE
RANGE
WAS 152.75
NOW **139.50**

USED WRINGER TYPE
WASHERS
39.95
AND UP

	WAS	NOW
SERVEL 2 DOOR 11 CU. FT. **New REFRIGERATOR**	499.95	449.95
USED 6 CU. FT. **Servel Refrigerator**	187.50	157.50
USED **G. E. Refrigerator**	99.95	74.95

USED SERVEL 4 CU. FT.
Refrigerator WAS 139.95
NOW **119.95**

BENDIX
GYRAMATIC
WASHERS
FLOOR SAMPLE
$50 OFF

VALUES

UNITED ELECTRIC SERVICE INC

913 Louisville Ave. — Phone 3-3441

"IT COSTS LESS TO OWN THE BEST"

CHURCHES

CLEFT ROCK BAPTIST CHURCH
Winnsboro Road

Glenn B. Wright, pastor.
C. O. Tillman, music director
Sunday school, 9:45 a. m., R. L. Hendrix, superintendent
Morning worship, 11:00 a. m.
Training Union, 6:30 p. m., Thomas Duffy, director.
Brotherhood, 6:30 p. m.
Evening worship, 7:30 p. m.
Mid - week worship service, Wednesday, 7:00 p. m.
Choir rehearsal. Wednesday following prayer service.

Work on our Sunday school rooms will resume next week. We urge all men who in the past have given their time so graciously to be present.

Every Saturday night is youth night. We will have good singing and preaching by the youths of today. If you want to receive a blessing, you have to be present.

"In all thy ways acknowledge Him and He shall direct thy paths." Proverbs 3-6.

Ride the Winnsboro Road bus to our door.

GOOD HOPE BAPTIST CHURCH
Route 4, West Monroe

Rev. H. B. Dean, pastor.
Eugene Smith, music director.
Mary Jane Dreasler, pianist.
Sunday School, 9:50 a.m. Drew Larry, superintendent.
Morning Worship, 11:00 a.m.
Training Union, 6:30 p.m. Gary Parrish, director.
Brotherhood meeting, 6:30 p.m., George A. Parker, president.
Evening Worship, 7:30 p.m.
Tuesday: 2:00 p.m., W. M. U. will meet at the church for business meeting.
Wednesday, 7:00 p.m., Youth organizations. Group prayer meetings with Mrs. Addie Smith and Mr. W. M. Graff in charge. Regular prayer service, 7:45 p.m. Choir rehearsal, 8:30 p.m.

Everyone is extended a cordial invitation to come worship with us.

PENIEL BAPTIST CHURCH

C. C. Martin, pastor.
Sunday School, 9:45 a.m., H. L. King, Supt.
Morning Worship, 11:00.
Training Union, 6:30 p.m. P. L. Clower, director.
Evening Worship, 7:30 p.m. A missionary will speak at both services, and each night in the week there will be instruction on a mission book.

The public is cordially invited.

M'CLENDON BAPTIST CHURCH
West Monroe

Rev. James Thorn, pastor.
Herman Guice, music director.
Mrs. Durwood Simpson, pianist.
T. A. Steven, Brotherhood president.

"The church where everybody is somebody."

The pastor will preach at both services Sunday.

Sunday School, 10 a.m., Dewey Brown, Supt.

Preaching, 11 a.m. by pastor. Sermon topic: "My Heavenly Record."

This church and pastor are definitely cooperating with the Twin City Gospel Crusade starting at the fair grounds November 16.

"The end of your search for a friendly church. Come and bring your friends."

FIRST BAPTIST CHURCH
Sterlington, La.

T. J. Welch, pastor.
Sunday School, 9:45 a.m.
Morning Worship, 11:00 a.m. Sermon Subject: "The Drama of Death." Text: Matt. 27:36.
Baptist Training Union, 6:30 p.m.
Evening Worship, 7:30 p.m. Sermon subject: "Faithful to Life's Trust." Text: 1 Cor. 4:2.
The week's opportunities:
Officers and teachers meeting, Wednesday, 6:45 p.m.
Mid - week prayer service, 7:30 p.m.
Choir rehearsal, 8:15 p.m.
"Come thou with us and we will do thee good."

EDGEWOOD BAPTIST CHURCH
501 Travis, West Monroe

O. P. Bazer, pastor.
B. C. Harper, Music Director.
Shirley Cooper, Pianist.
9:45 a.m., Sunday School, Joe Stanton superintendent.
10:50 a.m., Morning Worship. Pastor's sermon subject: "The Supreme Beatitude." Acts 20:35.
6:30 p.m., Training Union. Durward Walker, director.
7:30 p.m., Evening Evangelistic Services. Pastor's sermon theme: "The Heart Throb of Missions." John 20:21.

Monday: 7:00 p.m., Brotherhood monthly meeting. We meet in the banquet room of the Hi - Way Cafe, Cypress Street, West Monroe. Rev. R. O. Bazer, pastor of the Kingsville Baptist Church in Pineville, La. and dad of the pastor of Edgewood will be the inspirational speaker.

Tuesday: 1:30 p.m., W. M. U. meets at the church for regular monthly business meeting.

Wednesday: 7:00 p.m., Teacher's and officer's meeting.

7:30 p.m., Prayer meeting and regular monthly church business meeting.

We have just concluded a successful week of mission emphasis in our church and are now looking forward to a revival meeting that begins November 16th in our church with Rev. A. L. New as the evangelist and J. W. Carraway, "The Singing Engineer" as the singer.

FAITH BAPTIST CHURCH
Jackson & Orange

Pastor, Rev. R. B. Kitchingham
Music director, E. B. Sehon
Pianist, Miss Kay Owen
10:00 a. m. Sunday school. Fred McVay, superintendent
11:00 a. m. Morning worship.
7:00 p. m. Training Union, D. E. Owen, director; Brotherhood, Jesse Whitlock, president.
8:00 p. m. Evening worship.
7:30 p. m. Wednesday mid-week prayer service.
8:15 p. m. Wednesday choir practice.

Our church provides a nursery for your convenience, presided over by Mrs. Mourland. Come and bring the children.

Our school of missions begins with the morning service. A missionary will be the speaker for the two services Sunday as well as each evening of the series of studies which will close out on Thursday night.

Workers in the school will be: Adults, Rev. D. W. Nix; Young People, Mrs. Dozier; Intermediates, Mrs. Hart and Juniors, Mrs. D. W. Nix, all of Calvary Baptist Church. Mrs. Cecil Hill of our church will teach the primaries. These mission studies are for everyone so make your plans to come, now.

PARKVIEW BAPTIST CHURCH
1001 Forsythe Avenue

H. L. Sampson, pastor.
J. E. Lindsay, Music director.
Morning Worship, 8:40 a.m.
Sunday School, 9:45 a.m.
Morning Worship, 10:50 a.m.
Training Union, 6:30 p.m.
Evening Worship, 7:30 p.m.
Activities for the week:

School of missions, beginning Sunday at Training Union time and running through Thursday. Beginning Monday, the time will be 7:45 each evening. Everyone is invited to attend.

Tuesday, W. M. S. business and missionary program at the church, 3:00 o'clock. All Sunbeams, R. A.'s and G. A.'s will attend this meeting and hear the missionaries to the Indians, Rev. and Mrs. Hancock. All are invited.

Choir rehearsal immediately following Wednesday evening service.

We extend a cordial welcome to all visitors. If you cannot attend evening services, tune into Station KLIC at 8:00 o'clock for the broadcast of our services. Rev. Hancock will be guest speaker this week.

TRINITY BAPTIST CHURCH
214 Reagan Street
West Monroe, La.

Rev. Filer J. Seal, pastor.
Elzie Smith, music director
Miss Gloria Charles, pianist.
Sunday school, 9:45 a. m. E. L. Sandord, superintendent
Morning worship, 10:45 a. m.
Brotherhood, 6:30 p. m. James Bazar, president.
Training Union, 6:30 p. m. Percy Nichols, director.
Evening worship, 7:30 p. m.
Teachers and officers meet, 6:30 p. m. Wendesday.
Family night, 7:00 p. m. Wednesday.
Devotional period, 8:00 p. m. Wednesday.
Choir practice, 8:15 p. m.
We invite the public to worship with us.

CLEFT ROCK BAPTIST CHURCH
Winnsboro Road

Glenn B. Wright, Pastor.
C. O. Tillman, music director.
Sunday School, R, L. Hendrix, superintendent, 9:45 a.m.
Morning Worship, 11:00 a.m.
Training Union, Thomas Duffy, director, 6:30 p.m.
Brotherhood, 6:30 p.m.
Evening Worship, 7:30 p.m.
Mid week prayer service, 7:00 p.m. Wednesday.
Choir rehearsal, Wednesday following prayer services.

The pastor will fill the pulpit at both services today.

We are sponsoring a youth rally every Saturday night. To get a blessing out of the service — you must be present. There will be a different youth speaker every Saturday night with special music consisting of trios, quartets, solos and congregational singing. We urge you to come. Time, 7:30 p.m.

Don't forget, men, our work on the church will begin next week. You have been so generous in the past.

Visitors are always welcome at any of our services.

"In all thy ways acknowledge Him and He will direct thy paths." Proverbs 3:6.

Ride the Winnsboro Road bus to our door!

FIRST BAPTIST CHURCH
Corner St. John & Grammont

Rev. James T. Horton, pastor.
Irby R. Cox, Ed. and Music director
9:45 a. m. Sunday school
9:50 a. m. Deacons' prayer meeting
11:00 a. m. Morning worship service
5:00 p. m. Vesper choir rehearsal
6:15 p. m. Training Union, Brotherhood
7:30 p. m. Evening worship service

We cordially invite you to visit with us in all of the services Sunday. The pastor will fill the pulpit at both worship hours. The eleven o'clock worship service can be heard over station KMLB. If you are unable to attend the services, we invite you to listen.

Vesper services will be under the direction of our church Monday through Thursday of next week. These broadcasts are over station KMLB at 4:00 p. m. The pastor will bring these messages.

FIRST METHODIST CHURCH
Jackson at Wood St.
Monroe, La.

Rev. H. L. Johns, D. D., Minister.
Rev. E. K. Means, D. D., Minister-Emeritus.

The services of the First Methodist Church will be held as follows:

8:30 a.m., Holy Communion.
9:30 a.m., Church School.
10:50 a.m., Morning Worship.
5:30 p.m., Youth Fellowship Groups.
7:30 p.m., Evening Worship, "The Friendly Hour."

The pastor's sermon for the morning service will be: "How Big Is Your Christ?"

The Communion Meditation for the evening service will be: "The Hands of Christ."

The Sacrament of the Lord's Supper will be administered at the evening service.

A nursery is maintained in the Educational Building, under competent supervision, during both the morning and evening services of worship.

The services of the First Methodist Church are designed to meet the spiritual needs of our community. A cordial welcome awaits each and every one to attend any service in which he may feel interested.

STONE AVENUE METHODIST CHURCH

I. L. Yeager, pastor
M. B. Hearne, Sunday school superintendent

"There is a star over every pathway, be it dark or be it lonely; the darkness only makes the star shine brighter."

We are now beginning the second week of revival. Many souls have been, and are being blessed. The services are being attended with increased interest.

Sunday school as usual, at 9:45 a. m.

Monring worship beginning at 10:50. The message will be brought by Rev. Herman A. Butts, D. D., evangelist.

A service for men and boys will be held at 3 o'clock, afternoon. All men and boys are invited to attend.

Youth Fellowship at 6:15 p. m.

Evangelist service at 7:30 p. m.

Benn Underwood, "Your Gospel Singer", will be heard at the morning, afternoon and evening services.

The revival is scheduled to continue through next Sunday, November 9, with services daily at 10 a. m. and 7:30 p. m.

The public is invited to attend these services, where the gospel of Christ is being preached and sung.

"We are Wesleyan in doctrine and teaching."

MEMORIAL METHODIST CHURCH
401 Sherrouse Avenue

Telephone 2-1985.
"The Friendly Church in College Place Addition."
Staff: Rev. Ralph Cain, pastor.
J. Herbert Walker, church school superintendent.
Harold Riggs, chairman of the official board.
Mrs. Estelle Sanders, director of adult choir.
Mrs. Z. C. Ambrose, director of youth choir.
Mrs. Harvey Nelson, organist.
Miss Margie Gulley, church secretary.
Church School Hour: 9:45 a.m.-10:45 a.m. (Classes for all ages).
Morning Worship Hour: 10:55 oc'lock (nursery for small children)
Anthem: "I Walked Today Where Jesus Walked" — O'Hara. Sung by adult choir, Mrs. Sanders directing.
Sermon: By the pastor.
Three minute talk: "Power To Move," Mrs. W. A. Cotton.
Methodist Sunday Evening Fellowship: 6:30 p.m. (Groups for all ages). A new adult session has been scheduled for this period, using International Sunday School lessons.
Evening worship hour: 7:30 p.m. (Nursery for small children.) Hymn, sing period. Candlelight prayer period. Presentation of perfect attendance awards. Sermon: by the pastor. Fellowship period, sponsored by Fifty - Fifty Class.

Memorial Methodist Church serves the Methodist students at Northeast Louisiana State College through the Wesley Foundation at 105 College Ave. Students are invited to make the foundation "their home away from home." The building is open daily, and a religious program is carried on under the direction of Rev. Ralph Cain and Mrs. H. E. Pfost.

Circle No. III of the Woman's Society of Christian Service will meet at 7:30 p.m. Monday night at the home of Mrs. J. W. Parkerson, 4216 Spurgeon.

At the Family Fellowship Hour tonight perfect attendance awards will be made to 14 people who have perfect records in church school over the following periods: 6 years, Marie Nelson, Harold Riggs, Ann Walker; 5 years, Sharon Mann, Harvey Nelson; 4 years, Mrs. Harold Riggs, Mrs. Harvey Nelson, Tommy McBride; 3 years, Frank Smith; 2 years, John Harvey Nelson and Mrs. John Reitzell; 1 year, Jimmie McBride, Skipper Wilson and Mickey Cox.

FIRST METHODIST CHURCH
West Monroe, La.

Rev. R. H. Staples, pastor.
Church School, 9:45 a.m.
Worship services, 10:50 a.m. and 7:30 p.m.
Methodist Sunday Evening fellowship, 6:30 p.m.
Monday, 2:15 p.m., Spiritual life meeting of the Woman's Society of Christian Service.
2:30 p.m., Business meeting of the Woman's Society of Christian Service.
Tuesday, 7:30 p.m., Business and program meeting of the Wesleyan Service Guild in the Youth Building.
Wednesday, 7:30 p.m., Prayer meeting and choir practice.
Thursday, 3:30 p.m., Children's meeting in the Youth Building; 8:00 p.m., Board of stewards meeting.
Friday, 7:30 p.m., Emma Catlett Bible Class Social in the Youth Building.

ST. PAUL'S METHODIST CHURCH

Benjamin Ray Oliphint, Ph. D., Minister.

All services at the Lexington Ave. Elementary School.

Church School, 9:30 a.m. Classes for all ages.

Worship service, 10:50 a.m. Nursery for small children.

The members of St. Paul's invite you to worship with us today. We believe that you will find here a worshipful atmosphere, a friendly people, and religion so interpreted as to make it a vital force in daily living. Dr. Oliphint's sermon topic is "Is It Well With You?"

"The church where when you miss, you will be missed."

BROWNSVILLE METHODIST CHURCH
1301 Alvin St., West Monroe

Tillman A. Brown, pastor
C. J. Stapp, Sunday School superintendent
Sunday school, 9:45 a. m.
Morning worship, 10:45 a. m.
M. Y. F. groups, 6:45 p. m.
Evening worship, 7:30 p. m.
The public is invited to worship with us. You will always find a welcome here.

FAIRBANKS METHODIST CHURCH
Fairbanks, La.

Rev. Lea Joyner, Pastor.
Union Sunday School 10:00 a.m.
Morning Worship 11:00 a.m.
Sermon Our Faith In Eternal Life.
Evening Worship 5:30 p.m.
Sermon Our Faith In The Church.
Choir Practice Wednesday 6:15 p.m.

A Nursery is maintained for the morning service. We invite each and everyone to worship with us.

LAMKIN COMMUNITY CHURCH

Sunday School, 9:30 a.m. Subject: Jesus' Power and Human Need.

Evening Service: 7:30 p.m. First Sunday: Mr. Fred Brownlee, Covenant Presbyterian Church.

The Lord hath blessed us all as you know; So let us go to church and tell him so.

SAINT MATTHEW'S CHURCH

Msgr. J. C. Marsh, pastor.

Sunday Masses begin at 6:30, 8:00, 9:00, 10:00 and 11:00 o'clock. Confessions are heard on Saturday from 4 to 6 and from 7 to 9 o'clock. Guardian Angel class for children from 2 to 5 years of age during the 10:00 o'clock Mass. Sunday School is held during the 9:00 o'clock Mass. Baptisms are held at 4:00 Sunday afternoons, call for appointments.

JEHOVAH'S WITNESSES
4501 Jackson St.
Monroe, La.

Company Servant, H. C. Trull.
Asst. Company Servant, Otis Sanderson.
Sunday, 9:30 a.m., General assembly. Text discussion. Field instructions. Into service.
5 p.m., Watchtower study: "Loyalty the Test."
Wednesday, 7:30 p.m., Bible study. Subject: "The Sabbath: In Shadow and Reality."
Friday, 7:30 p.m., Service meeting, "Informant."
8:30 p.m., Theocratic ministry school.
Come, study with us for a greater knowledge of God's Word.

GRACE EPISCOPAL CHURCH
Monroe, La.

7:30 a.m., Holy Eucharist. Ushers, W. E. Leigh, Mr. Vernon Maish. Servers, Jack Feitzell.
8:15 a.m., Koffee Klatch.
9:00 a.m., Morning Prayer. Ushers, M. Hager, Herbert Wilson. Servers, Geo. M. Snellings III and Billy Allen.
9:45 a.m., Choral Eucharist and Sermon. Ushers, T. Wilson, H. Frazer, I. A. Faulk, L. H. Romero. Crucifer, Ralph Troy. Flagbearers, James Dimos and Ronny Hudson. Torch - bearers, George Weaks and James Fourmy. Servers, Lestar Martin and James Trousdale.
9:45 a.m., Nursery in educational building. Primary department, in Parish House Chapel.
11:00 a.m., Recess, Fellowship hour in parish house.
11:15 a.m., Church School, including adult class.
4:00 p.m., Youth Inquirer Class.
5:15 p.m., Evening Prayer.
6:00 p.m., Young Churchmen.
7:30 p.m., Church School teacher-sponsors meeting.
All Souls Day: Monday (Transferred). Holy Eucharist, 7:00 a.m. and 9:30 a.m.
Morning Prayer, Daily, at 7:00 a.m.
Evening Prayer, Daily, at 5:15 p.m.
Holy Eucharist: Wednesday, at 9:30 a.m. Friday, at 7:00 a.m.
Adult Inquirer's Class: Each Wednesday, at 7:30 p.m.

FIRST PRESBYTERIAN CHURCH
Grammont & Catalpa Sts.

Sunday, November 2, 1952.
Rev. W. H. McFadden, Minister.

The services of the First Presbyterian Church will be held as follows:

9:30 a.m., Church School.
11:00 a.m., Morning Worship.
6:00 p.m., Pioneers meet in the educational building.
7:30 p.m., Evening Worship.
9:00 a.m., Morning Worship, Idlewild Chapel.

Each Wednesday night is family night and the program embraces food, fun, fellowship and faith. At 6:00 p.m., a pot luck dinner is served to every member of the family. At 6:45 p.m., "The Sermon on the Mount" will be taught by the minister, using the New Revised Version Bible. This will be followed by a period of fun and fellowship.

The topic for the morning worship service is "The Majesty of God," and for the evening service is "God's Goodness and Our Obligation," the second sermon in a series on "Parables of Jesus."

The fourth annual leadership training school will be held at the First Presbyterian Church, November 3-7, 1952. The following courses will be offered: "Selective Bible Study," taught by Dr. H. H. Thompson, "The Work of Church Officers," by Rev. W. F. Mansell, and "Ways of Teaching," by Miss Marie Gibert. We urge our members and church leaders to attend. There is no registration fee.

A nursery is provided in room 10 of the educational building during the 11:00 o'clock worship service for children through three years of age. An expanded session is held each Sunday in the kindergarten department, room 11, for children four and five years of age during the church service.

The men's club of this church is endeavoring to provide transportation to Sunday School and to church. If you do not have transportation, call 2-3346 Friday or Saturday. Parking facilities are available for those attending Sunday services at the First Presbyterian Church at the Sinclair Service Station, corner Harrison and Catalpa Sts.

A cordial welcome awaits you at all services.

MEMORIAL PRESBYTERIAN CHURCH
North Fourth at Mill St.
West Monroe, La.

Hugh E. Bradshaw, pastor.
9:45 a.m., Sunday School for all age groups. Noel Grower, superintendent.
11:00 a.m., Morning Worship. Sermon: "What Kind of Harvest Do You Expect?"
6:00 p.m., Youth fellowship and Story Hour.
7:30 p. m., Evening worship. Sermon: "The Anchor of the Soul."

A cordial welcome awaits all our friends at each of our services. Our church is a church of families and for family fellowship in worship.

COVENANT PRESBYTERIAN CHURCH
Brown Auditorium of Northeast Louisiana State College

Sunday, November 2, 1952.

9:30 a.m., Sabbath School, "Power for Service" is the text of our lesson. You are most cordially invited to attend our church school and bring all your family. A nursery is maintained for babies and small children. Friends are invited.

11:00 a.m., Morning Worship. The Reverend D. Lloyd O'Neal, home missions minister from Ruston will speak to the congregation, using as his sermon subject "Building A Great Church." A congregational meeting will be held immediately after this service to hear the committee reports. "Hear My Prayer O God" by Arcadelt will be the choir number. All members are urged to attend and friends are most cordially invited.

FIRST CHRISTIAN CHURH
(Disciples of Christ)
St. John and Oak Sts.

R. T. Watson, minister.
Mrs. F. O. Seymour, choir director.
Mrs. R. V. Wroten, organist.
Church School at 9:45 a.m. A. M. Kite, superintendent.
Worship at 10:50 a.m. The minister will deliver the final sermon in the current series on "Elements of An Ideal Church."
Chi Rho fellowship at 5:30 p.m. C. Y. F. at 5:30 p.m. Mr. and Mrs. Merle Edwards, sponsors.
Worship at 7:30 p.m. "The Great Triangle" will be the sermon theme.
Prayer cell, Wednesday at 9:30 a.m.
Bible study, Wednesday, at 7:30 p.m.

A nursery for pre - school age children is maintained each Sunday. Everyone is cordially invited to attend all services.

TRINITY LUTHERAN CHURCH
Two Bdocks South of Northeast College

H. L. Reinhardt, pastor

Sunday School and Bible classes are conducted every Sunday morning at 9:30 a. m. We cordially invite you and your entire family to come and study with us that we may all learn to know and to love our Savior Jesus Christ ever better.

Divine services begin at 10:45 a. m. every Sunday morning. Regardless of how we try - we cannot live without God. It only stands to reason, God's plan of eternal salvation is by far, better than any ideas of man. Come and join us as we give worship to the Almighty, who has loved us beyond measure.

Everyone is cordially invited to tune in to KLIC each Sunday afternoon at 12:30 p. m. to hear the Lutheran Hour's program "Bringing Christ to the Nations." This is a program designed with you in mind. The Lutheran Hour is now heard in almost 60 different countries and is the world's most widespread radio broadcast. Won't you become a part of this great mission for Christ by tuning in on Sunday afternoon and by telling your friends to join you?

CHRISTIAN SCIENCE SERVICES
FIRST CHURCH OF CHRIST SCIENTIST
224 Auburn Ave.

"Everlasting Punishment" is the subject of the lesson - sermon in all Churches of Christ, Scientist, Sunday, November 2, 1952.

The Golden Text is: "Evil pursueth sinners: but to the righteous good shall be repayed." (Prov. 13:21).

Among the citations which comprise the lesson - sermon is the following from the Bible: "Say ye to the righteous, that it shall be well with him: for they shall eat the fruit of their doings." (Isa. 3:10).

The Lesson - Sermon also includes the following passage from the Christian Science textbook: "Science and Health with Key to the Scriptures" by Mary Baker Eddy: "Sin makes its own hell, and goodness its own heaven." (p. 196.

Listen to a 15 minute radio broadcast Sunday at 9:30 a.m. over Radio Station KNOE. Sunday School at 9:30 a.m. Sunday service at 11:00 a.m. Wednesday service at 8:00 p.m. Reading room at 135 North Second Street open daily from 10:00 to 5:00, except Sundays and national holidays, and also on Tuesday and Thursday evenings from 7:00 to 9:00 p.m.

CENTRAL ASSEMBLY OF GOD
Corner Hall & Calypso St.
Monroe, La.

G. E. Chamber, pastor.

Sunday school, 9:45 a. m., for all age groups, Morning worship, 11:00 a. m. Christ Ambassadors, Jr. C. A. Women's Missionary Council and Men's Fellowship classes meet at 6:30 p. m. Evangelistic services at 7:30 p. m.

The pastor will bring the message at both services today. During the morning worship service the Lord's Supper will be observed.

Saturday night November 8, there will be a benefit supper sponsored by the Young Peoples Christ Ambassador group, all proceeds will be used to complete the new educational building which we hope to dedicate before Thnaksgiving day.

We cordially invite you to visit with us in any or all services.

TEMPLE BAPTIST CHURCH
601 Plum

W. Leon Ivey, pastor

A warm, friendly welcome awaits you at the Temple Baptist Church. Sunday school, with classes for all ages meets at 9:45 a. m.; the morning worship services at 11:00 a. m.; Training Union with unions for all age groups meets at 6:45 p. m., with the evening worship service at 7:45 p. m. The nursery is open for all services.

The addition to the building is coming along nicely and we hope to be using the building for the Sunday school and Training Union by the first Sunday in December. Come out and see the building going up. When completed the building will house the primary, junior and intermediate departments and provide three class rooms for adult classes.

During the past week the church has cooperated with the churches of Ouachita Parish in a school of missions. This has created a great deal of interest and everyone has enjoyed the visits of our missionaries to the church.

B. W. C. will meet Monday evening at the home of Mrs. M. D. Garlington, 1026 South First Street, W. M. S. will meet Wednesday afternoon at 3:00 at the church and Mrs. Hancock, missionary to the Indians in Oklahoma, will be the speaker. A large congregation is expected to hear this interesting speaker. All the children are invited to be present. The nursery will be open for this service.

Teacher's meeting Wednesday evening at 7:00 p. m.; prayer service at 7:45 and choir practice following prayer meeting. Ride the Bernstein Park bus to Temple Baptist Church.

Bible Comment

By William E. Gilroy, D. D.

In the list of those whom Saint Paul said God had set for authority and activity in the church, the list contained in I Corinthians 12:28, some are described as "helps," translated "helpers" in the recently published version of the Bible to which much reference has been made in newspaper and magazine articles.

I mean "The Revised Standard Version" sponsored by national Protestant Churches, the translation and revision being the work of a large committee of Biblical scholars under the chairmanship of Dr. Luther Weigle, former dean of the Divinity School in Yale University.

It is interesting to note that at about the same time a new translation of the Bible under Roman Catholic auspices has also appeared. I have not yet seen this Catholic version, but I have just been consulting an "authorized New Translation," published under Roman Catholic authority in 1941. This vital and excellent version is in the form of "Daily Reading from the New Testament" arranged by Father Stedman.

But to return to this matter of "helps," which in Father Stedman's arrangement is translated "services of help." I am not a scholar, but this is one instance in which, perhaps without any scholarly warrant, I prefer the simple King James' Version of one-word "helps."

Whether or not it was justified by the original Greek, there would seem to have been in the minds of those translators in the Shakespearan age some reason for singling out those designated by that one word "helps."

All good Christians ought to be "helpers" and ought to render "services of help" wherever needed. But what special vision of human need, the ability to help it, and activity in actual helping, made some in the church, "set by God," so distinctive that in a list of apostles, teachers, healers, miracle workers, and administrators, they should have their significant and particular designation as "helps."

I have wondered who these "helps" were, and just what offices they performed. The need of helpfulness in the whole range of human life, in the individual, in the home and family, in the church, and in society is so great, and so varied, that one can conjure up all manner of activities on the part of those who have the ability and the purpose to be helpful.

To be a "help" it is obvious that one must himself have found help and be strong in himself. I judge that these "helps" in the ancient church were some who had no particular concern about doctrine or administration but who had found a keen and close relation to the Christ, who came not to be ministered unto but to administer. They were close followers of a Master, who was Himself the Great Helper.

TRAIN LEADERS FOR METHODISTS

Three Night Cooperative Program Planned By Ten Churches

A three-night program of Leadership Training is being planned as a cooperative effort of the ten Methodist Churches of the Twin Cities for November 17, 18, and 19th.

Rev. R. H. Staples, pastor of First Methodist Church of West Monroe is Dean of the Training School and has announced the following courses:

(1) "Teaching Children in the Church."—Mrs. James Whitaker, Teacher (For Kindergarten and Beginner workers)

(2) "Teaching Children in the Church."—Mrs. Bergeron, Teacher (For Primary and Junior workers)

(3) "Teaching Youth." — Miss Bettie Rae Fox, Teacher (For Adult workers with Youth groups)

(4) "The Methodist Youth Fellowship."—Rev. Don Wineinger, Teacher (Program for young people themselves)

(5) "Intermediate Program and Organization."—Rev. E. B. Emmerich, Teacher (For Intermediate workers)

(6) "Adult Classes At Work."—Rev. W. Ralph Cain, Teacher (Included both Adult and Young Adult workers)

(7) "The Church and Its Work."—Rev. Bentley Sloane, Teacher (For Pastors, Church School Superintendents, Board of Education members, Stewards, Counsellors, etc.)

First Methodist Church, Corner of Jackson & Wood Streets, Monroe will be hosts to the school and sessions will be held in the Educational Building of this Church.

Text-books for the above courses are on hand and may be obtained at the First Methodist Church offices. It is suggested that interested leaders enroll immediately and obtain the text-book and read it before the first class session. This will result in better understanding of class discussions.

People of other Church affiliation are invited to enroll in this school if they desire to study any of the courses offered.

St. Paul's Church To Have Men's Meeting

Men of St. Paul's Methodist Church will have a good fellowship meeting the national guard armory on South Grand Street tonight at 6 o'clock.

Supper will be served after which there will be a motion picture in technicolor shown of the fighting in Korea.

All men of the church and their friends are invited. The affair will be in charge of Walter Johnson, chaiman, and Claude Gilliland, cochairman.

COVENANT CHURCH JOINT SESSION

The Men's Bible Class of Covenant Presbyterian Church will have regular joint meeting with Adult Ladies Bible Class on Sunday morning at 9:30 a.m., Brown Auditorium, Northeast La. State College, where good music, singing and speaking, and "Where Friends meet Friends and Fellowship."

BECOMES MINISTER

CARDSTON, Canada (AP)— For 20 years Rev. Douglas S. Pitts kept postponing his ordination as an Anglican clergyman. There would be a postponement each time he was called upon to do Indian school work.

He climaxed 20 years' work in Indian schools recently by entering the ministry at the first Anglican ordination service ever held on the Blood Indian Reserve in Southern Alberta.

The Rev. Pitts, who has been principal of St. Paul's Anglican Indian Residential School on the Blood Reserve near here, now is expecting an appointment to a parish. He is married and has two sons.

Good Friday, the Friday before Easter, probably is a corruption of "God's Friday," according to the Encyclopedia Britannica.

St. Paul's Methodist Church

"The New Church on the Northside"
Benjamin Ray Oliphint, Ph. D., Minister

9:30 a.m. CHURCH SCHOOL — Classes for all ages
10:50 a.m. WORSHIP SERVICE — Nursery for small children.
Sermon — "Is It Well With You?" — Dr. Oliphint

ALL SERVICES AT THE LEXINGTON AVENUE ELEMENTARY SCHOOL

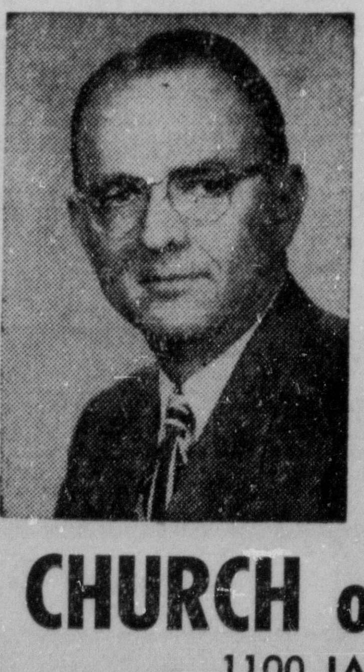

Gospel Meeting

Nov. 2nd - 12th

Preaching by
LUTHER BLACKMON
of Houston, Texas

CHURCH of CHRIST
1100 JACKSON
SERVICES
7:30 P. M. DAILY — 11 A. M.—7 P. M. SUNDAY

GRACE EPISCOPAL CHURCH

Fourth and Glenmar Streets
Monroe, Louisiana

SUNDAY, NOVEMBER 2nd, 1952
TWENTY-FIRST SUNDAY AFTER TRINITY

7:30 A.M. HOLY EUCHARIST
8:15 A.M. KOFFEE KLATCH
9:00 A.M. MORNING PRAYER
9:30 A.M. *ORGAN VOLUNTARY
9:45 A.M. CHORAL EUCHARIST AND SERMON (at this hour the PRIMARY DEPARTMENT meets in the Parish House Chapel, and the NURSERY in the Educational Bldg.)
11:00 A.M. FELLOWSHIP AND COFFEE IN PARISH HOUSE
11:15 A.M. CHURCH SCHOOL CLASSES, INCLUDING ADULT CLASS
4:00 P.M. YOUTH INQUIRER CLASS
5:00 P.M. *ORGAN VOLUNTARY
5:15 P.M. EVENING PRAYER
6:00 P.M. YOUNG CHURCHMEN
7:30 P.M. CHURCH SCHOOL TEACHERS-SPONSORS MEETING

ADULT INQUIRER'S CLASS'
Each Wednesday, at 7:30 p.m.

*Note: Mr. Gustav A. Nelson, A.A.G.O., Organist-Choirmaster, will present a 15 minute pre-service organ concert, beginning at 9:30 a.m., and at 5:00 p.m.

CHURCHES

CLEFT ROCK BAPTIST CHURCH
Winnsboro Road

Glenn B. Wright, pastor.
C. O. Tillman, music director
Sunday school, 9:45 a. m., R. L. Hendrix, superintendent
Morning worship, 11:00 a. m.
Training Union, 6:30 p. m., Thomas Duffy, director.
Brotherhood, 6:30 p. m.
Evening worship, 7:30 p. m.
Mid - week worship service, Wednesday, 7:00 p. m.

Choir rehearsal. Wednesday following prayer service.

Work on our Sunday school rooms will resume next week. We urge all men who in the past have given their time so graciously to be present.

Every Saturday night is youth night. We will have good singing and preaching by the youths of today. If you want to receive a blessing, you have to be present.

"In all thy ways acknowledge Him and He shall direct thy paths." Proverbs 3-6.

Ride the Winnsboro Road bus to our door.

GOOD HOPE BAPTIST CHURCH
Route 4, West Monroe

Rev. H. B. Dean, pastor.
Eugene Smith, music director.
Mary Jane Dreasler, pianist.
Sunday School, 9:50 a.m. Drew Larry, superintendent.
Morning Worship, 11:00 a.m.
Training Union, 6:30 p.m. Gary Parrish, director.
Brotherhood meeting, 6:30 p.m., George A. Parker, president.
Evening Worship, 7:30 p.m.

Tuesday: 2:00 p.m., W. M. U. will meet at the church for business meeting.

Wednesday, 7:00 p.m., Youth organizations. Group prayer meetings with Mrs. Addie Smith and Mr. W. M. Graff in charge. Regular prayer service, 7:45 p.m. Choir rehearsal, 8:30 p.m.

Everyone is extended a cordial invitation to come worship with us.

PENIEL BAPTIST CHURCH

C. C. Martin, pastor.
Sunday School, 9:45 a.m., H. L. King, Supt.
Morning Worship, 11:00.
Training Union, 6:30 p.m. P. L. Clower, director.

Evening Worship, 7:30 p.m. A missionary will speak at both services, and each night in the week there will be instruction on a mission book.

The public is cordially invited.

M'CLENDON BAPTIST CHURCH
West Monroe

Rev. James Thorn, pastor.
Herman Guice, music director.
Mrs. Durwood Simpson, pianist.
T. A. Steven, Brotherhood president.

"The church where everybody is somebody."

The pastor will preach at both services Sunday.

Sunday School, 10 a.m., Dewey Brown, Supt.

Preaching, 11 a.m. by pastor. Sermon topic: "My Heavenly Record."

This church and pastor are definitely cooperating with the Twin City Gospel Crusade starting at the fair grounds November 16.

"The end of your search for a friendly church. Come and bring your friends."

FIRST BAPTIST CHURCH
Sterlington, La.

T. J. Welch, pastor.
Sunday School, 9:45 a.m.

Morning Worship, 11:00 a.m. Sermon Subject: "The Drama of Death." Text: Matt. 27:36.

Baptist Training Union, 6:30 p.m.

Evening Worship, 7:30 p.m. Sermon subject: "Faithful to Life's Trust." Text: 1 Cor. 4:2.

The week's opportunities:
Officers and teachers meeting, Wednesday, 6:45 p.m.
Mid - week prayer service, 7:30 p.m.
Choir rehearsal, 8:15 p.m.

"Come thou with us and we will do thee good."

EDGEWOOD BAPTIST CHURCH
501 Travis, West Monroe

O. P. Bazer, pastor.
B. C. Harper, Music Director.
Shirley Cooper, Pianist.
9:45 a.m., Sunday School, Joe St[illegible]on superintendent.

10:50 a.m., Morning Worship. Pastor's sermon subject: "The Supreme Beatitude." Acts 20:35.

6:30 p.m., Training Union. Durward Walker, director.

7:30 p.m., Evening Evangelistic Services. Pastor's sermon theme: "The Heart Throb of Missions." John 20:21.

Monday: 7:00 p.m., Brotherhood monthly meeting. We meet in the banquet room of the Hi - Way Cafe, Cypress Street, West Monroe. Rev. R. O. Bazer, pastor of the Kingsville Baptist Church in Pineville, La. and dad of the pastor of Edgewood will be the inspirational speaker.

Tuesday; 1:30 p.m., W. M. U. meets at the church for regular monthly business meeting.

Wednesday: 7:00 p.m., Teacher's and officer's meeting.

7:30 p.m., Prayer meeting and regular monthly church business meeting.

We have just concluded a successful week of mission emphasis in our church and are now looking forward to a revival meeting [illegible] November 16th in our [illegible] with Rev. A. L. Now as [illegible] and J. W. Carra[illegible] "[illegible] Engineer" as [illegible].

[illegible] BAPTIST CHURCH

[illegible]

Owen, director; Brotherhood, Jesse Whitlock, president.
8:00 p. m. Evening worship.
7:30 p. m. Wednesday mid-week prayer service.
8:15 p. m. Wednesday choir practice.

Our church provides a nursery for your convenience, presided over by Mrs. Mourland. Come and bring the children.

Our school of missions begins with the morning service. A missionary will be the speaker for the two services Sunday as well as each evening of the series of studies which will close out on Thursday night.

Workers in the school will be: Adults, Rev. D. W. Nix; Young People, Mrs. Dozier; Intermediates, Mrs. Hart and Juniors, Mrs. D. W. Nix, all of Calvary Baptist Church. Mrs. Cecil Hill of our church will teach the primaries. These mission studies are for everyone so make your plans to come, now.

PARKVIEW BAPTIST CHURCH
1001 Forsythe Avenue

H. L. Sampson, pastor.
J. E. Lindsay, Music director.
Morning Worship, 8:40 a.m.
Sunday School, 9:45 a.m.
Morning Worship, 10:50 a.m.
Training Union, 6:30 p.m.
Evening Worship, 7:30 p.m.
Activities for the week:

School of missions, beginning Sunday at Training Union time and running through Thursday. Beginning Monday, the time will be 7:45 each evening. Everyone is invited to attend.

Tuesday, W. M. S. business and missionary program at the church, 3:00 o'clock. All Sunbeams, R. A.'s and G. A.'s will attend this meeting and hear the missionaries to the Indians, Rev. and Mrs. Hancock. All are invited.

Choir rehearsal immediately following Wednesday evening service.

We extend a cordial welcome to all visitors. If you cannot attend evening services, tune into Station KLIC at 8:00 o'clock for the broadcast of our services. Rev. Hancock will be guest speaker this week.

TRINITY BAPTIST CHURCH
214 Reagan Street
West Monroe, La.

Rev. Filer J. Seal, pastor.
Elzie Smith, music director
Miss Gloria Charles, pianist.
Sunday school, 9:45 a. m. E. L. Sandord, superintendent
Morning worship, 10:45 a. m.
Brotherhood, 6:30 p. m. James Bazar, president.
Training Union, 6:30 p. m. Percy Nichols, director.
Evening worship, 7:30 p. m.
Teachers and officers meet, 6:30 p. m. Wendesday.
Family night, 7:00 p. m. Wednesday.
Devotional period, 8:00 p. m. Wednesday.
Choir practice, 8:15 p. m.
We invite the public to worship with us.

CLEFT ROCK BAPTIST CHURCH
Winnsboro Road

Glenn B. Wright, Pastor.
C. O. Tillman, music director.
Sunday School, R. L. Hendrix, superintendent, 9:45 a.m.
Morning Worship, 11:00 a.m.
Training Union, Thomas Duffy, director, 6:30 p.m.
Brotherhood, 6:30 p.m.
Evening Worship, 7:30 p.m.
Mid week prayer service, 7:00 p.m. Wednesday.

Choir rehearsal, Wednesday following prayer services.

The pastor will fill the pulpit at both services today.

We are sponsoring a youth rally every Saturday night. To get a blessing out of the service — you must be present. There will be a different youth speaker every Saturday night with special music consisting of trios, quartets, solos and congregational singing. We urge you to come. Time, 7:30 p.m.

Don't forget, men, our work on the church will begin next week. You have been so generous in the past.

Visitors are always welcome at any of our services.

"In all thy ways acknowledge Him and He will direct thy paths." Proverbs 3:6.

Ride the Winnsboro Road bus to our door!

FIRST BAPTIST CHURCH
Corner St. John & Grammont

Rev. James T. Horton, pastor.
Irby R. Cox, Ed. and Music director
9:45 a. m. Sunday school
9:50 a. m. Deacons' prayer meeting
11:00 a. m. Morning worship service
5:00 p. m. Vesper choir rehearsal
6:15 p. m. Training Union, Brotherhood
7:30 p. m. Evening worship service

We cordially invite you to visit with us in all of the services Sunday. The pastor will fill the pulpit at both worship hours. The eleven o'clock worship service can be heard over station KMLB. If you are unable to attend the services, we invite you to listen.

Vesper services will be under the direction of our church Monday through Thursday of next week. These broadcasts are over station KMLB at 4:00 p. m. The pastor will bring these messages.

FIRST METHODIST CHURCH
Jackson at Wood St.
Monroe, La.

Rev. H. L. Johns, D. D., Minister.
Rev. E. K. Means, D. D., Minister-Emeritus.

The services of the First Methodist Church will be held as follows:

8:30 a.m., Holy Communion.
9:30 a.m., Church School.
10:50 a.m., Morning Worship.
5:30 p.m., Youth Fellowship Groups.
7:30 p.m., Evening Worship, "The Friendly Hour."

The pastor's sermon for the morning service will be: "How Big Is Your Christ?"

The Communion Meditation for the evening service will be: "The Hands of Christ."

The Sacrament of the Lord's Supper will be administered at the evening service.

A nursery is maintained in the Educational Building, under competent supervision, during both the morning and evening services of worship.

The services of the First Methodist Church are designed to meet the spiritual needs of our community. A cordial welcome awaits each and every one to attend any service in which he may feel interested.

STONE AVENUE METHODIST CHURCH

I. L. Yeager, pastor
M. B. Hearne, Sunday school superintendent

"There is a star over every pathway, be it dark or be it lonely; the darkness only makes the star shine brighter."

We are now beginning the second week of revival. Many souls have been, and are being blessed. The services are being attended with increased interest.

Sunday school as usual, at 9:45 a. m.

Monring worship beginning at 10:50. The message will be brought by Rev. Herman A. Butts, D. D., evangelist.

A service for men and boys will be held at 3 o'clock, afternoon. All men and boys are invited to attend.

Youth Fellowship at 6:15 p. m.

Evangelist service at 7:30 p. m.

Benn Underwood, "Your Gospel Singer", will be heard at the morning, afternoon and evening services.

The revival is scheduled to continue through next Sunday, November 9, with services daily at 10 a. m. and 7:30 p. m.

The public is invited to attend these services, where the gospel of Christ is being preached and sung.

"We are Wesleyan in doctrine and teaching."

MEMORIAL METHODIST CHURCH
401 Sherrouse Avenue

Telephone 2-1985.

"The Friendly Church in College Place Addition."

Staff: Rev. Ralph Cain, pastor.
J. Herbert Walker, church school superintendent.
Harold Riggs, chairman of the official board.
Mrs. Estelle Sanders, director of adult choir.
Mrs. Z. C. Ambrose, director of youth choir.
Mrs. Harvey Nelson, organist.
Miss Margie Gulley, church secretary.

Church School Hour: 9:45 a.m.-10:45 a.m. (Classes for all ages).

Morning Worship Hour: 10:55 oc'lock (nursery for small children)

Anthem: "I Walked Today Where Jesus Walked" — O'Hara. Sung by adult choir, Mrs. Sanders directing.

Sermon: By the pastor.

Three minute talk: "Power To Move." Mrs. W. A. Cotton.

Methodist Sunday Evening Fellowship: 6:30 p.m. (Groups for all ages). A new adult session has been scheduled for this period, using International Sunday School lessons.

Evening worship hour: 7:30 p.m. (Nursery for small children.) Hymn, sing period. Candlelight prayer period. Presentation of perfect attendance awards. Sermon: by the pastor. Fellowship period, sponsored by Fifty - Fifty Class.

Memorial Methodist Church serves the Methodist students at Northeast Louisiana State College through the Wesley Foundation at 105 College Ave. Students are invited to make the foundation "their home away from home." The building is open daily, and a religious program is carried on under the direction of Rev. Ralph Cain and Mrs. H. E. Pfost.

Circle No. III of the Woman's Society of Christian Service will meet at 7:30 p.m. Monday night at the home of Mrs. J. W. Parkerson, 4216 Spurgeon.

At the Family Fellowship Hour tonight perfect attendance awards will be made to 14 people who have perfect records in church school over the following periods: 6 years, Marie Nelson, Harold Riggs, Ann Walker; 5 years, Sharon Mann, Harvey Nelson; 4 years, Mrs. Harold Riggs, Mrs. Harvey Nelson, Tommy McBride; 3 years, Frank Smith; 2 years, John Harvey Nelson and Mrs. John Reitzell; 1 year, Jimmie McBride, Skipper Wilson and Mickey Cox.

FIRST METHODIST CHURCH
West Monroe, La.

Rev. R. H. Staples, pastor.
Church School, 9:45 a.m.
Worship services, 10:50 a.m. and 7:30 p.m.
Methodist Sunday Evening fellowship, 6:30 p.m.

Monday, 2:15 p.m., Spiritual life meeting of the Woman's Society of Christian Service.

2:30 p.m., Business meeting of the Woman's Society of Christian Service.

Tuesday, 7:30 p.m., Business and program meeting of the Wesleyan Service Guild in the Youth Building.

Wednesday, 7:30 p.m., Prayer meeting and choir practice.

Thursday, 3:30 p.m., Children's meeting in the Youth Building; 8:00 p.m., Board of stewards meeting.

Friday, 7:30 p.m., Emma Catlett Bible Class Social in the Youth Building.

ST. PAUL'S METHODIST CHURCH

Benjamin Ray Oliphint, Ph. D., Minister.

All services at the Lexington Ave. Elementary School.

Church School, 9:30 a.m. Classes for all ages.

Worship service, 10:50 a.m. Nursery for small children.

The members of St. Paul's invite you to worship with us today. We believe that you will find here a worshipful atmosphere, a friendly people, and religion so interpreted as to make it a vital force in daily living. Dr. Oliphint's sermon topic is "Is It Well With You?"

"The church where when you miss, you will be missed."

BROWNSVILLE METHODIST CHURCH
1301 Alvin St., West Monroe

Tillman A. Brown, pastor
C. J. Stapp, Sunday School superintendent
Sunday school, 9:45 a. m.
Morning worship, 10:45 a. m.
M. Y. F. groups, 6:45 p. m.
Evening worship, 7:30 p. m.

The public is invited to worship with us. You will always find a welcome here.

FAIRBANKS METHODIST CHURCH
Fairbanks, La.

Rev. Lea Joyner, Pastor.
Union Sunday School 10:00 a.m.
Morning Worship 11:00 a.m.
Sermon Our Faith In Eternal Life.
Evening Worship 5:30 p.m.
Sermon Our Faith In The Church.
Choir Practice Wednesday 6:15 p.m.

A Nursery is maintained for the morning service. We invite each and everyone to worship with us.

LAMKIN COMMUNITY CHURCH

Sunday School, 9:30 a.m. Subject: Jesus' Power and Human Need.

Evening Service: 7:30 p.m. First Sunday: Mr. Fred Brownlee, Covenant Presbyterian Church.

The Lord hath blessed us all as you know: So let us go to church and tell him so.

SAINT MATTHEW'S CHURCH

Msgr. J. C. Marsh, pastor.

Sunday Masses begin at 6:30, 8:00, 9:00, 10:00 and 11:00 o'clock. Confessions are heard on Saturday from 4 to 6 and from 7 to 9 o'clock. Guardian Angel class for children from 2 to 5 years of age during the 10:00 o'clock Mass. Sunday School is held during the 9:00 o'clock Mass. Baptisms are held at 4:00 Sunday afternoons, call for appointments.

JEHOVAH'S WITNESSES
4501 Jackson St.
Monroe, La.

Company Servant, H. C. Trull.
Asst. Company Servant, Otis Sanderson.

Sunday, 9:30 a.m., General assembly. Text discussion. Field instructions. Into service.

5 p.m., Watchtower study: "Loyalty the Test."

Wednesday, 7:30 p.m., Bible study. Subject: "The Sabbath: In Shadow and Reality."

Friday, 7:30 p.m., Service meeting, "Informant."

8:30 p.m., Theocratic ministry school.

Come, study with us for a greater knowledge of God's Word.

GRACE EPISCOPAL CHURCH
Monroe, La.

7:30 a.m., Holy Eucharist. Ushers, W. E. Leigh, Mr. Vernon Maish. Servers, Jack Feitzell.

8:15 a.m., Koffee Klatch.

9:00 a.m., Morning Prayer. Ushers, M. Hager, Herbert Wilson. Servers, Geo. M. Snellings III and Billy Allen.

9:45 a.m., Choral Eucharist and Sermon. Ushers, T. Wilson, H. Frazer, I. A. Faulk, L. H. Romero. Crucifer, Ralph Troy. Flagbearers, James Dimos and Ronny Hudson. Torch - bearers, George Weaks and James Fourmy. Servers, Lestar Martin and James Trousdale.

9:45 a.m., Nursery in educational building. Primary department, in Parish House Chapel.

11:00 a.m., Recess, Fellowship hour in parish house.

11:15 a.m., Church School, including adult class.

4:00 p.m., Youth Inquirer Class.
5:15 p.m., Evening Prayer.
6:00 p.m., Young Churchmen.
7:30 p.m., Church School teacher-sponsors meeting.

All Souls Day: Monday (Transferred). Holy Eucharist, 7:00 a.m. and 9:30 a.m.

Morning Prayer, Daily, at 7:00 a.m.

Evening Prayer, Daily, at 5:15 p.m.

Holy Eucharist: Wednesday, at 9:30 a.m. Friday, at 7:00 a.m.

Adult Inquirer's Class: Each Wednesday, at 7:30 p.m.

FIRST PRESBYTERIAN CHURCH
Grammont & Catalpa Sts.
Sunday, November 2, 1952.
Rev. W. H. McFadden, Minister.

The services of the First Presbyterian Church will be held as follows:

9:30 a.m., Church School.
11:00 a.m., Morning Worship.
6:00 p.m., Pioneers meet in the educational building.
7:30 p.m., Evening Worship.
9:00 a.m., Morning Worship, Idlewild Chapel.

Each Wednesday night is family night and the program embraces food, fun, fellowship and faith. At 6:00 p.m., a pot luck dinner is served to every member of the family. At 6:45 p.m., "The Sermon on the Mount" will be taught by the minister, using the New Revised Version Bible. This will be followed by a period of fun and fellowship.

The topic for the morning worship service is "The Majesty of God," and for the evening service is "God's Goodness and Our Obligation," the second sermon in a series on "Parables of Jesus."

The fourth annual leadership training school will be held at the First Presbyterian Church, November 3-7, 1952. The following courses will be offered: "Selective Bible Study," taught by Dr. H. H. Thompson, "The Work of Church Officers," by Rev. W. F. Mansell, and "Ways of Teaching," by Miss Marie Gibert. We urge our members and church leaders to attend. There is no registration fee.

A nursery is provided in room 10 of the educational building during the 11:00 o'clock worship service for children through three years of age. An expanded session is held each Sunday in the kindergarten department, room 11, for children four and five years of age during the church service.

The men's club of this church is endeavoring to provide transportation to Sunday School and to church. If you do not have transportation, call 2-3346 Friday or Saturday. Parking facilities are available for those attending Sunday services at the First Presbyterian Church at the Sinclair Service Station, corner Harrison and Catalpa Sts.

A cordial welcome awaits you at all services.

MEMORIAL PRESBYTERIAN CHURCH
North Fourth at Mill St.
West Monroe, La.

Hugh E. Bradshaw, pastor.

9:45 a.m., Sunday School for all age groups. Noel Grower, superintendent.

11:00 a.m., Morning Worship. Sermon: "What Kind of Harvest Do You Expect?"

6:00 p.m., Youth fellowship and Story Hour.

7:30 p. m., Evening worship. Sermon: "The Anchor of the Soul."

A cordial welcome awaits all our friends at each of our services. Our church is a church of families and for family fellowship in worship.

COVENANT PRESBYTERIAN CHURCH
Brown Auditorium of Northeast Louisiana State College
Sunday, November 2, 1952.

9:30 a.m., Sabbath School, "Power for Service" is the text of our lesson. You are most cordially invited to attend our church school and bring all your family. A nursery is maintained for babies and small children. Friends are invited.

11:00 a.m., Morning Worship. The Reverend D. Lloyd O'Neal, home missions minister from Ruston will speak to the congregation, using as his sermon subject "Building A Great Church." A congregational meeting will be held immediately after this service to hear the committee reports. "Hear My Prayer O God" by Arcadelt will be the choir number. All members are urged to attend and friends are most cordially invited.

FIRST CHRISTIAN CHURH
(Disciples of Christ)
St. John and Oak Sts.

R. T. Watson, minister.
Mrs. F. O. Seymour, choir director.
Mrs. R. V. Wroten, organist.
Church School at 9:45 a.m. A. M. Kite, superintendent.

Worship at 10:50 a.m. The minister will deliver the final sermon in the current series on "Elements of An Ideal Church."

Chi Rho fellowship at 5:30 p.m. C. Y. F. at 5:30 p.m. Mr. and Mrs. Merle Edwards, sponsors.

Worship at 7:30 p.m. "The Great Triangle" will be the sermon theme.

Prayer cell, Wednesday at 9:30 a.m.

Bible study, Wednesday, at 7:30 p.m.

A nursery for pre - school age children is maintained each Sunday. Everyone is cordially invited to attend all services.

TRINITY LUTHERAN CHURCH
Two Bdocks South of Northeast College

H. L. Reinhardt, pastor

Sunday School and Bible classes are conducted every Sunday morning at 9:30 a. m. We cordially invite you and your entire family to come and study with us that we may all learn to know and to love our Savior Jesus Christ ever better.

Divine services begin at 10:45 a. m. every Sunday morning. Regardless of how we try - we cannot live without God. It only stands to reason, God's plan of eternal salvation is by far, better than any ideas of man. Come and join us as we give worship to the Almighty, who has loved us beyond measure.

Everyone is cordially invited to tune in to KLIC each Sunday afternoon at 12:30 p. m. to hear the Lutheran Hour's program "Bringing Christ to the Nations." This is a program designed with you in mind. The Lutheran Hour is now heard in almost 60 different countries and is the world's most widespread radio broadcast. Won't you become a part of this great mission for Christ by tuning in on Sunday afternoon and by telling your friends to join you?

CHRISTIAN SCIENCE SERVICES FIRST CHURCH OF CHRIST SCIENTIST
224 Auburn Ave.

"Everlasting Punishment" is the subject of the lesson - sermon in all Churches of Christ, Scientist, Sunday, November 2, 1952.

The Golden Text is: "Evil pursueth sinners: but to the righteous good shall be repayed." (Prov. 13:21).

Among the citations which comprise the lesson - sermon is the following from the Bible: "Say ye to the righteous, that it shall be well with him: for they shall eat the fruit of their doings." (Isa. 3:10).

The Lesson - Sermon also includes the following passage from the Christian Science textbook: "Science and Health with Key to the Scriptures" by Mary Baker Eddy: "Sin makes its own hell, and goodness its own heaven." (p. 196.

Listen to a 15 minute radio broadcast Sunday at 9:30 a.m. over Radio Station KNOE. Sunday School at 9:30 a.m. Sunday service at 11:00 a.m. Wednesday service at 8:00 p.m. Reading room at 135 North Second Street open daily from 10:00 to 5:00, except Sundays and national holidays, and also on Tuesday and Thursday evenings from 7:00 to 9:00 p.m.

CENTRAL ASSEMBLY OF GOD
Corner Hall & Calypso St.
Monroe, La.

G. E. Chamber, pastor.

Sunday school, 9:45 a. m., for all age groups. Morning worship, 11:00 a. m. Christ Ambassadors, Jr. C. A. Women's Missionary Council and Men's Fellowship classes meet at 6:30 p. m. Evangelistic services at 7:30 p. m.

The pastor will bring the message at both services today. During the morning worship service the Lord's Supper will be observed.

Saturday night November 8, there will be a benefit supper sponsored by the Young Peoples Christ Ambassador group, all proceeds will be used to complete the new educational building which we hope to dedicate before Thnaksgiving day.

We cordially invite you to visit with us in any or all services.

TEMPLE BAPTIST CHURCH
601 Plum

W. Leon Ivey, pastor

A warm, friendly welcome awaits you at the Temple Baptist Church. Sunday school, with classes for all ages meets at 9:45 a. m.; the morning worship services at 11:00 a. m.; Training Union with unions for all age groups meets at 6:45 p. m., with the evening worship service at 7:45 p. m. The nursery is open for all services.

The addition to the building is coming along nicely and we hope to be using the building for the Sunday school and Training Union by the first Sunday in December. Come out and see the building going up. When completed the building will house the primary, junior and intermediate departments and provide three class rooms for adult classes.

During the past week the church has cooperated with the churches of Ouachita Parish in a school of missions. This has created a great deal of interest and everyone has enjoyed the visits of our missionaries to the church.

B. W. C. will meet Monday evening at the home of Mrs. M. D. Garlington, 1026 South First Street, W. M. S. will meet Wednesday afternoon at 3:00 at the church and Mrs. Hancock, missionary to the Indians in Oklahoma, will be the speaker. A large congregation is expected to hear this interesting speaker. All the children are invited to be present. The nursery will be open for this service.

Teacher's meeting Wednesday evening at 7:00 p. m.; prayer service at 7:45 and choir practice following prayer meeting. Ride the Bernstein Park bus to Temple Baptist Church.

Bible Comment
By William E. Gilroy, D. D.

In the list of those whom Saint Paul said God had set for authority and activity in the church, the list contained in I Corinthians 12:28, some are described as "helps," translated "helpers" in the recently published version of the Bible to which much reference has been made in newspaper and magazine articles.

I mean "The Revised Standard Version" sponsored by national Protestant Churches, the translation and revision being the work of a large committee of Biblical scholars under the chairmanship of Dr. Luther Weigle, former dean of the Divinity School in Yale University.

It is interesting to note that at about the same time a new translation of the Bible under Roman Catholic auspices has also appeared. I have not yet seen this Catholic version, but I have just been consulting an "authorized New Translation," published under Roman Catholic authority in 1941. This vital and excellent version is in the form of "Daily Reading from the New Testament" arranged by Father Stedman.

But to return to this matter of "helps," which in Father Stedman's arrangement is translated "services of help." I am not a scholar, but this is one instance in which, perhaps without any scholarly warrant, I prefer the simple King James' Version of one-word "helps."

Whether or not it was justified by the original Greek, there would seem to have been in the minds of those translators in the Shakespearan age some reason for singling out those designated by that one word "helps."

All good Christians ought to be "helpers" and ought to render "services of help" wherever needed. But what special vision of human need, the ability to help it, and activity in actual helping, made some in the church, "set by God," so distinctive that in a list of apostles, teachers, healers, miracle workers, and administrators, they should have their significant and particular designation as "helps."

I have wondered who these "helps" were, and just what offices they performed. The need of helpfulness in the whole range of human life, in the individual, in the home and family, in the church, and in society is so great, and so varied, that one can conjure up all manner of activities on the part of those who have the ability and the purpose to be helpful.

To be a "help" it is obvious that one must himself have found help and be strong in himself. I judge that these "helps" in the ancient church were some who had no particular concern about doctrine or administration but who had found a keen and close relation to the Christ, who came not to be ministered unto but to administer. They were close followers of a Master, who was Himself the Great Helper.

TRAIN LEADERS FOR METHODISTS

Three Night Cooperative Program Planned By Ten Churches

A three-night program of Leadership Training is being planned as a cooperative effort of the ten Methodist Churches of the Twin Cities for November 17, 18, and 19th.

Rev. R. H. Staples, pastor of First Methodist Church of West Monroe is Dean of the Training School and has announced the following courses:

(1) "Teaching Children in the Church."—Mrs. James Whitaker, Teacher (For Kindergarten and Beginner workers)

(2) "Teaching Children in the Church."—Mrs. Bergeron, Teacher (For Primary and Junior workers)

(3) "Teaching Youth." — Miss Bettie Rae Fox, Teacher (For Adult workers with Youth groups)

(4) "The Methodist Youth Fellowship."—Rev. Don Wineinger, Teacher (Program for young people themselves)

(5) "Intermediate Program and Organization."—Rev. E. B. Emmerich, Teacher (For Intermediate workers)

(6) "Adult Classes At Work."—Rev. W. Ralph Cain, Teacher (Included both Adult and Young Adult workers)

(7) "The Church and Its Work."—Rev. Bentley Sloane, Teacher (For Pastors, Church School Superintendents, Board of Education members, Stewards, Counsellors, etc.)

First Methodist Church, Corner of Jackson & Wood Streets, Monroe will be hosts to the school and sessions will be held in the Educational Building of this Church.

Text-books for the above courses are on hand and may be obtained at the First Methodist Church offices. It is suggested that interested leaders enroll immediately and obtain the text-book and read it before the first class session. This will result in better understanding of class discussions.

People of other Church affiliation are invited to enroll in this school if they desire to study any of the courses offered.

St. Paul's Church To Have Men's Meeting

Men of St. Paul's Methodist Church will have a good fellowship meeting the national guard armory on South Grand Street tonight at 6 o'clock.

Supper will be served after which there will be a motion picture in technicolor shown of the fighting in Korea.

All men of the church and their friends are invited. The affair will be in charge of Walter Johnson, chaiman, and Claude Gilliland, co-chairman.

COVENANT CHURCH JOINT SESSION

The Men's Bible Class of Covenant Presbyterian Church will have regular joint meeting with Adult Ladies Bible Class on Sunday morning at 9:30 a.m., Brown Auditorium, Northeast La. State College, where good music, singing and speaking, and "Where Friends meet Friends and Fellowship."

BECOMES MINISTER

CARDSTON, Canada (AP)— For 20 years Rev. Douglas S. Pitts kept postponing his ordination as an Anglican clergyman. There would be a postponement each time he was called upon to do Indian school work.

He climaxed 20 years' work in Indian schools recently by entering the ministry at the first Anglican ordination service ever held on the Blood Indian Reserve in Southern Alberta.

The Rev. Pitts, who has been principal of St. Paul's Anglican Indian Residential School on the Blood Reserve near here, now is expecting an appointment to a parish. He is married and has two sons.

Good Friday, the Friday before Easter, probably is a corruption of "God's Friday," according to the Encyclopedia Britannica.

St. Paul's Methodist Church
"The New Church on the Northside"
Benjamin Ray Oliphint, Ph. D., Minister
9:30 a.m. CHURCH SCHOOL . Classes for all ages
10:50 a.m. WORSHIP SERVICE Nursery for small children.
Sermon — "Is It Well With You?" — Dr. Oliphint
ALL SERVICES AT THE LEXINGTON AVENUE ELEMENTARY SCHOOL

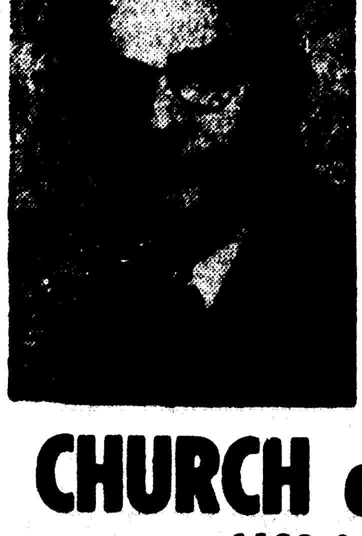
Gospel Meeting
Nov. 2nd - 12th
Preaching by LUTHER BLACKMON of Houston, Texas
CHURCH of CHRIST
1100 JACKSON
SERVICES
7:30 P. M. DAILY — 11 A. M.—7 P. M. SUNDAY

GRACE EPISCOPAL CHURCH
Fourth and Glenmar Streets
Monroe, Louisiana
SUNDAY, NOVEMBER 2nd, 1952
TWENTY-FIRST SUNDAY AFTER TRINITY
7:30 A.M HOLY EUCHARIST
8:15 A.M. KOFFEE KLATCH
9:00 A.M. MORNING PRAYER
9:30 A.M. *ORGAN VOLUNTARY
9:45 A.M CHORAL EUCHARIST AND SERMON (at this hour the PRIMARY DEPARTMENT meets in the Parish House Chapel, and the NURSERY in the Educational Bldg.)
11:00 A.M. FELLOWSHIP AND COFFEE IN PARISH HOUSE
11:15 A.M. CHURCH SCHOOL CLASSES, INCLUDING ADULT CLASS
4:00 P.M. YOUTH INQUIRER CLASS
5:00 P.M. *ORGAN VOLUNTARY
5:15 P.M. EVENING PRAYER
6:00 P.M. YOUNG CHURCHMEN
7:30 P.M. CHURCH SCHOOL TEACHERS-SPONSORS MEETING
ADULT INQUIRER'S CLASS'
Each Wednesday, at 7:30 p.m.
*Note: Mr. Gustav A. Nelson, A.A.G.O., Organist-Choirmaster, will present a 15 minute pre-service organ concert, beginning at 9:30 a.m., and at 5:00 p.m.

Young People...

like and need the fellowship of Sunday School and Church

Don't Deny Them This Privilege

There is an adherent sense of worship in every child which can be developed only thru regular attendance at Sunday School and Church. Realizing the importance of religious training the Sunday Schools have been organized into programs of Bible training which is especially attractive to children of all ages. Children like the warm friendly feeling of getting together with other little folks in the atmosphere of the church. If your child is not already attending Sunday School regularly . . . then come and bring your child to Sunday School and Church. Nothing can take the place of Christian training and your personal example.

This Page Sponsored . . .

★

A & P TEA COMPANY
ALVIS HOTEL
ACME BEVERAGE CO.
BELL'S PHARMACY
BROWN PAPER MILL
CITY OF MONROE
DURRETT FURNITURE CO.
DIXIE BEDDING & FURN. CO.
ECONOMY AUTO SUPPLY CO.
FISHER'S BAKERY
FAMILY SHOE STORE
FRANCES HOTEL
HALL FUNERAL HOME
JAMES MACHINE WORKS
JOY THEATRE
KEYSTONE PAINT AND DECORATING CO.
LOUISVILLE COOPERAGE CO.
McKENZIE & MOUK
MOTORS SECURITIES CO., INC.
MOORE'S TAILORING & MEN'S WEAR
MONROE AUTOMOBILE & SUPPLY CO.
H. MICKEL WHOLESALE DRYGOODS CO.
MASSEY'S SERVICE CENTER
McCAIN-RICHARDS
OUACHITA BAKING CO.
PRIMOS CAFETERIA
ROYAL FEED & SEED STORE
RENFROW & SON
SPATAFORA PHARMACY
STRAND & RIALTO THEATERS
SHEPARD'S REFRIGERATION AND AIR-CONDITIONING SERVICE
J. C. STEELE LUMBER CO.
SCOTT TRUCK & TRACTOR CO.
SLAGLE-JOHNSON LUMBER CO.
TYNER-PETRUS CO.
VIRGINIA PHARMACY, INC.

THIS ADVERTISEMENT IS BROUGHT TO YOU BY THE FOLLOWING BUSINESS ESTABLISHMENTS:

OUACHITA BAKING CO.
PRIMOS CAFETERIA
ROYAL FEED & SEED STORE
RENFROW & SON

THIS IS ONE IN A SERIES OF ADVERTISEMENTS BEING SPONSORED BY OUTSTANDING INDUSTRIES AND ESTABLISHMENTS OF THE TWIN CITIES

Church Directory

McGUIRE METHODIST CHURCH
Cor. Arkansas Road and N. 12th, W. Mon.
Rev. W. C. Mason, Pastor

FAIR PARK BAPTIST CHURCH
White's Ferry Road
Rev. Claude H. Fortenberry Pastor

FREE METHODIST CHURCH
Lincoln & McGuire, West Monroe
Rev. Kenneth Chapman, Minister

MEMORIAL PARK BAPTIST CHURCH
South of Legion Memorial Park
R. L. Ross, Jr., Pastor

LOCK ARBOR BAPTIST CHURCH
Rev. Wayne Carpenter Pastor, Route 8, Monroe

M'CLENDON BAPTIST CHURCH
Old Natchitoches Road
Rev. James Thorn Pastor

CHENIERE BAPTIST CHURCH
Cheniere Road, West Monroe

ASSEMBLY OF GOD
Dooley Addition
G. W. Reynolds, Pastor

ASSEMBLY OF GOD
Cypress and Crosley, West Monroe
E. L. Tanner, Pastor

BAWCOM APOSTOLIC CHURCH
Rev. W. T. Hemphill
Bawcomville-Jonesboro Road

EMMANUEL BAPTIST CHURCH
Fifth & Breard
Rev. W. R. Rogers, Pastor

BROWNSVILLE METHODIST
Alvin St.
Rev. Tillman T. Brown

THE CHURCH OF GOD
800 Georgia St., Monroe
Rev. Horace Taylor Pastor

CENTRAL ASSEMBLY OF GOD
Corner Hall and Calypso

CLEFT ROCK BAPTIST CHURCH
Winnsboro Road
Rev. Glen B. Wright, Pastor

CALVARY BAPTIST CHURCH
812 Mississippi Street
Rev. D. W. Nix, Pastor

COLLEGE PLACE BAPTIST CHURCH
301 Sherrouse Ave.
Rev. C. S. Cadwallarder

BETHEL BAPTIST CHURCH
Siegel Addn. West Monroe
Jack Moss

PENIEL BAPTIST CHURCH
Rev. C. C. Martin, Pastor
Jonesboro Road, West Monroe

PARKVIEW BAPTIST CHURCH
1001 Forsythe Ave. Monroe
Rev. H. L. Sampson

FIRST BAPTIST CHURCH
St. John and Grammont Streets
Rev. James Horton
Irby Cox, Educational Director

FIRST BAPTIST CHURCH
501 Pine, West Monroe
Rev. Jaroy Weber

FAIRBANKS BAPTIST CHURCH
Vester Headrick, Pastor

NEW CHAPEL HILL BAPTIST CHURCH
Rev. J. T. Halley, Pastor
Route 1, West Monroe

RIDGE AVENUE BAPTIST CHURCH
West Monroe
A. T. Mitchell, Pastor

FAITH BAPTIST CHURCH
Rev. R. B. Kitchin[illegible] Pastor
Jackson and Orange

TRINITY BAPTIST CHURCH
West Monroe, La.
Filer J. Seal

REORGANIZED CHURCH OF JESUS CHRIST
(Latter Day Saints)
Montgomery St., West Monroe
Connie C. Fuller, Pastor

GOOD HOPE BAPTIST CHURCH
Route 4, Box 121, West Monroe
H. B. Dean, Pastor

CENTRAL BAPTIST CHURCH
3400 Lee Avenue Monroe La.
C. Roger Johnson, Pastor

TEMPLE BAPTIST CHURCH
601 Plum Street
Rev. W. Leon Ivey

EDGEWOOD BAPTIST CHURCH
O. P. Bazer, Pastor
501 Travis St.

ST. MATTHEW'S CATHOLIC CHURCH
Rev. J. C. Marsh, Pastor

CONGREGATIONAL CHRISTIAN CHURCH
Rev. A. O. Wright, Pastor

CHURCH OF GOD
809 Montgomery Street, West Monroe, La.
J. P. Nolan, Pastor

CHURCH OF CHRIST
Jackson at Texas Monroe, La.
Minister A. Waldrep Johnson

FIRST CHRISTIAN CHURCH
(Disciples of Christ)
St. John and Oak Streets
R. T. Watson, Minister

CHRISTIAN SCIENCE SERVICES
Corner Auburn Avenue and North Second St.

GRACE EPISCOPAL CHURCH
Rev. John M. Allin, Rector
North Fourth and Glenmar Streets

TEMPLE B' NAI ISRAEL
Jackson and Oak Sts.
Dr. F. K. Hirsch, Rabbi

CHURCH OF GOD
J. C. Grubbs, Pastor

TRINITY LUTHERAN CHURCH
Harrison and D'Arbonne
H. L. Reinhardt

CHOUDRANT METHODIST CHURCH
Choudrant, La.
Rev. M. L. Davis, pastor

CLAIBORNE METHODIST CHURCH
Calhoun Road
F. L. Hearne, Pastor

FIRST METHODIST CHURCH
Jackson at Wood Street
Dr. Rev. H. L. Johns, Pastor

FIRST METHODIST CHURCH
West Monroe
Rev. R. H. Staples, Pastor

GORDON AVENUE METHODIST CHURCH
Rev. David Felder, Pastor

MEMORIAL METHODIST CHURCH
Rev. Ralph Cain, Pastor
401 Sherrouse Avenue

STONE AVENUE METHODIST CHURCH
Corner of Stone and South Third
I. L. Yeager, Pastor

CHURCH OF THE NAZARENE
Stella and North Fourth Sts., West Monroe
Rev. R. A. McCormick, Pastor

FIRST PRESBYTERIAN CHURCH
Grammont & Catalpa Sts.
Rev. W. H. McFadden, Minister
Church School 9:30 A. M.
Morning Worship 11:00 A. M.
Young People 6:00 P. M.

FIRST CHURCH OF THE NAZARENE
Thomas and Richmond Ave.
Rev. Daniel Stafford, Pastor

FIRST PENTECOSTAL CHURCH
Corner Wheeler St.—Jonesboro Road, West Monroe
Rev. J. Z. Spears, Pastor

COVENANT PRESBYTERIAN CHURCH
(Meeting at present in auditorium at Northeast State College)
Sunday school, 9:30 a.m. ,Preaching 11 a.m.

UNITED PENTECOSTAL CHURCH
1600 South 2nd St.
Rev. E. W. Caughron, Pastor

THE SALVATION ARMY
110½ South Grand Street
Capt. Louis Mockabee, Director

MEMORIAL PRESBYTERIAN CHURCH
North Fourth and Mill Street
Dr. Hugh E. Bradshaw, Pastor

CENTER POINT BAPTIST CHURCH
New Natchitoches Road
Rev. F. D. Bachman, Pastor

SEVENTH DAY ADVENTIST
1200 South Second St.
Martin C. Shain, Pastor

STERLINGTON BAPTIST CHURCH
I. J. Welch, Pastor

CLAIBORN BAPTIST CHURCH
Calhoun Road, Highway-80
Rev. Jack Borden, Pastor

JEHOVAH'S WITNESSES
Of Ouachita Parish
4501 Jackson St., Monroe
Company Servant, Henry C. Trull
Assistant Company Servant, Odis Sanderson

WELCOME HOME CHURCH OF GOD
Arrant Road, Bawcomville
Rev. Earl Monzingo, Pastor

LIBERTY BAPTIST CHURCH
Calhoun, La.
Pastor: G. B. Wright

SWARTZ BAPTIST CHURCH
H. M. Roach, Pastor

CHURCH OF CHRIST
401 Slack St., West Monroe
R. Jay Taylor, Minister

ST. PASCHAL'S CATHOLIC CHURCH
Franciscan Fathers
711 N. 7th St., West Monroe

St. Paul's Methodist Church
Meets in Lexington school auditorium.
Dr. Oliphint, Pastor

Young People...

like and need the fellowship of Sunday School and Church

Don't Deny Them This Privilege

There is an adherent sense of worship in every child which can be developed only thru regular attendance at Sunday School and Church. Realizing the importance of religious training the Sunday Schools have been organized into programs of Bible training which is especially attractive to children of all ages. Children like the warm friendly feeling of getting together with other little folks in the atmosphere of the church. If your child is not already attending Sunday School regularly . . . then come and bring your child to Sunday School and Church. Nothing can take the place of Christian training and your personal example.

THIS ADVERTISEMENT IS BROUGHT TO YOU BY THE FOLLOWING BUSINESS ESTABLISHMENTS:

OUACHITA BAKING CO.
PRIMOS CAFETERIA
ROYAL FEED & SEED STORE
RENFROW & SON

THIS IS ONE IN A SERIES OF ADVERTISEMENTS BEING SPONSORED BY OUTSTANDING INDUSTRIES AND ESTABLISHMENTS OF THE TWIN CITIES

This Page Sponsored . . .

★

A & P TEA COMPANY
ALVIS HOTEL
ACME BEVERAGE CO.
BELL'S PHARMACY
BROWN PAPER MILL
CITY OF MONROE
DURRETT FURNITURE CO.
DIXIE BEDDING & FURN. CO.
ECONOMY AUTO SUPPLY CO.
FISHER'S BAKERY
FAMILY SHOE STORE
FRANCES HOTEL
HALL FUNERAL HOME
JAMES MACHINE WORKS
JOY THEATRE
KEYSTONE PAINT AND DECORATING CO
LOUISVILLE COOPERAGE CO.
McKENZIE & MOUK
MOTORS SECURITIES CO., INC.
MOORE'S TAILORING & MEN'S WEAR
MONROE AUTOMOBILE & SUPPLY CO
H. MICKEL WHOLESALE DRYGOODS CO.
MASSEY'S SERVICE CENTER
McCAIN-RICHARDS
OUACHITA BAKING CO.
PRIMOS CAFETERIA
ROYAL FEED & SEED STORE
RENFROW & SON
SPATAFORA PHARMACY
STRAND & RIALTO THEATERS
SHEPARD'S REFRIGERATION AND AIR-CONDITIONING SERVICE
J. C. STEELE LUMBER CO.
SCOTT TRUCK & TRACTOR CO.
SLAGLE-JOHNSON LUMBER CO.
TYNER-PETRUS CO.
VIRGINIA PHARMACY, INC.

Church Directory

McGUIRE METHODIST CHURCH
Cor. Arkansas Road and N. 12th, W. Mon.
Rev. W. C. Mason, Pastor

FAIR PARK BAPTIST CHURCH
White's Ferry Road
Rev. Claude H. Fortenberry Pastor

FREE METHODIST CHURCH
Lincoln & McGuire, West Monroe
Rev. Kenneth Chapman, Minister

MEMORIAL PARK BAPTIST CHURCH
South of Legion Memorial Park
R. L. Ross, Jr., Pastor

LOCK ARBOR BAPTIST CHURCH
Rev. Wayne Carpenter Pastor, Route 8, Monroe

M'CLENDON BAPTIST CHURCH
Old Natchitoches Road
Rev. James Thorn Pastor

CHENIERE BAPTIST CHURCH
Cheniere Road, West Monroe

ASSEMBLY OF GOD
Dooley Addition
G. W. Reynolds, Pastor

ASSEMBLY OF GOD
Cypress and Crosley, West Monroe
E. L. Tanner, Pastor

BAWCOM APOSTOLIC CHURCH
Rev. W. T. Hemphill
Bawcomville-Jonesboro Road

EMMANUEL BAPTIST CHURCH
Fifth & Breard
Rev. W. R. Rogers, Pastor

BROWNSVILLE METHODIST
Alvin St.
Rev. Tillman T. Brown

THE CHURCH OF GOD
800 Georgia St., Monroe
Rev. Horace Taylor Pastor

CENTRAL ASSEMBLY OF GOD
Corner Hall and Calypso

CLEFT ROCK BAPTIST CHURCH
Winnsboro Road
Rev. Glen B. Wright, Pastor

CALVARY BAPTIST CHURCH
812 Mississippi Street
Rev. D W. Nix, Pastor

COLLEGE PLACE BAPTIST CHURCH
301 Sherrouse Ave.
Rev. C. S. Cadwallarder

BETHEL BAPTIST CHURCH
Siegel Addn. West Monroe
Jack Moss

PENIEL BAPTIST CHURCH
Rev. C. C. Martin, Pastor
Jonesboro Road, West Monroe

PARKVIEW BAPTIST CHURCH
1001 Forsythe Ave. Monroe
Rev. H L. Sampson

FIRST BAPTIST CHURCH
St. John and Grammont Streets
Rev. James Horton
Irby Cox, Educational Director

FIRST BAPTIST CHURCH
501 Pine, West Monroe
Rev. Jaroy Weber

FAIRBANKS BAPTIST CHURCH
Vester Headrick, Pastor

NEW CHAPEL HILL BAPTIST CHURCH
Rev. J. T. Halley, Pastor
Route 1, West Monroe

RIDGE AVENUE BAPTIST CHURCH
West Monroe
A. T. Mitchell, Pastor

FAITH BAPTIST CHURCH
Rev R. B. Kitchin[illegible] Pastor
Jackson and Orange

TRINITY BAPTIST CHURCH
West Monroe, La.
Filer J. Seal

REORGANIZED CHURCH OF JESUS CHRIST
(Latter Day Saints)
Montgomery St., West Monroe
Connie C. Fuller, Pastor

GOOD HOPE BAPTIST CHURCH
Route 4, Box 121, West Monroe
H. B. Dean, Pastor

CENTRAL BAPTIST CHURCH
3400 Lee Avenue Monroe La.
C. Roger Johnson, Pastor

TEMPLE BAPTIST CHURCH
601 Plum Street
Rev. W. Leon Ivey

EDGEWOOD BAPTIST CHURCH
O. P. Bazer, Pastor
501 Travis St.

ST. MATTHEW'S CATHOLIC CHURCH
Rev. J. C. Marsh, Pastor

CONGREGATIONAL CHRISTIAN CHURCH
Rev. A. O. Wright, Pastor

CHURCH OF GOD
809 Montgomery Street, West Monroe, La.
J. P. Nolan, Pastor

CHURCH OF CHRIST
Jackson at Texas Monroe, La.
Minister A. Waldrep Johnson

FIRST CHRISTIAN CHURCH
(Disciples of Christ)
St. John and Oak Streets
R. T. Watson, Minister

CHRISTIAN SCIENCE SERVICES
Corner Auburn Avenue and North Second St.

GRACE EPISCOPAL CHURCH
Rev. John M. Allin, Rector
North Fourth and Glenmar Streets

TEMPLE B' NAI ISRAEL
Jackson and Oak Sts.
Dr. F. K. Hirsch, Rabbi

CHURCH OF GOD
J. C. Grubbs, Pastor

TRINITY LUTHERAN CHURCH
Harrison and D'Arbonne
H. L. Reinhardt

CHOUDRANT METHODIST CHURCH
Choudrant, La.
Rev. M. L. Davis, pastor

CLAIBORNE METHODIST CHURCH
Calhoun Road
F. L. Hearne, Pastor

FIRST METHODIST CHURCH
Jackson at Wood Street
Dr. Rev. H. L. Johns, Pastor

FIRST METHODIST CHURCH
West Monroe
Rev. R. H. Staples, Pastor

GORDON AVENUE METHODIST CHURCH
Rev. David Felder, Pastor

MEMORIAL METHODIST CHURCH
Rev. Ralph Cain, Pastor
401 Sherrouse Avenue

STONE AVENUE METHODIST CHURCH
Corner of Stone and South Third
I. L. Yeager, Pastor

CHURCH OF THE NAZARENE
Stella and North Fourth Sts., West Monroe
Rev. R. A McCormick, Pastor

FIRST PRESBYTERIAN CHURCH
Grammont & Catalpa Sts.
Rev. W. H. McFadden, Minister
Church School 9:30 A. M.
Morning Worship 11:00 A. M.
Young People 6:00 P. M.

FIRST CHURCH OF THE NAZARENE
Thomas and Richmond Ave.
Rev. Daniel Stafford, Pastor

FIRST PENTECOSTAL CHURCH
Corner Wheeler St.—Jonesboro Road, West Monroe
Rev. J. Z. Spears, Pastor

COVENANT PRESBYTERIAN CHURCH
(Meeting at present in auditorium at Northeast State College)
Sunday school, 9:30 a.m., Preaching 11 a.m.

UNITED PENTECOSTAL CHURCH
1600 South 2nd St.
Rev. E. W. Caughron, Pastor

THE SALVATION ARMY
110½ South Grand Street
Capt. Louis Mockabee, Director

MEMORIAL PRESBYTERIAN CHURCH
North Fourth and Mill Street
Dr. Hugh E. Bradshaw, Pastor

CENTER POINT BAPTIST CHURCH
New Natchitoches Road
Rev. F. D. Bachman, Pastor

SEVENTH DAY ADVENTIST
1200 South Second St.
Martin C. Shain, Pastor

STERLINGTON BAPTIST CHURCH
I. J. Welch, Pastor

CLAIBORN BAPTIST CHURCH
Calhoun Road, Highway-80
Rev. Jack Borden, Pastor

JEHOVAH'S WITNESSES
Of Ouachita Parish
4501 Jackson St., Monroe
Company Servant, Henry C. Trull
Assistant Company Servant, Odis Sanderson

WELCOME HOME CHURCH OF GOD
Arrant Road, Bawcomville
Rev. Earl Menzinga, Pastor

LIBERTY BAPTIST CHURCH
Calhoun, La.
Pastor: G. B. Wright

SWARTZ BAPTIST CHURCH
H. M. Roach, Pastor

CHURCH OF CHRIST
401 Stock St., West Monroe
R. Jay Taylor, Minister

ST. PASCHAL'S CATHOLIC CHURCH
Franciscan Fathers
111 N. 7th St., West Monroe

St. Paul's Methodist Church
Meets in Lexington school auditorium
Dr. Olighint, Pastor

Digest of 34 Proposed Constitutional Amendments

Voters Should Decide Before Going To Polls

This summary of the 34 proposed constitutional amendments to be voted on in the Nov. 4 general election is presented in order that voters may study them and make their decisions before election day.

Sources for the summary are the constitution of Louisiana, the proposed amendments, the public affairs research council analysis and the League of Women Voters analysis.

Editorial discussion of each amendment, weighing its advantages and disadvantages, has appeared on the News - Star editorial page during the past week.

The 34 proposed amendments to the Louisiana constitution to be voted on in Tuesday's general election are as follows:

—1—

AMENDMENT NO. 1 — This amendment establishes a civil service system for the state and for cities of more than 250,000 in population (at present, only New Orleans. Other cities of between 50,000 and 250,000 population could adopt the civil service plan by vote. The legislature could extend civil service to cover any municipality in the state and non-elective parish employes.

Changes made from the civil service system established in 1940 that was later abandoned include:

1. Local appointment of city civil service commissioners.

2. Prohibition of political activity by public employes.

3. Constitutional status for the system.

Civil service would become effective on June 30, 1953. All employes would be divided into the classified and the unclassified service. Those in the classified service would be admitted to permanent civil service status after passing a qualifying non-competitive test of fitness. State employes in the merit system would retain their classified status.

The unclassified services for which no competitive examinations would be required would include a large number of offices such as: executive offices; heads of executive departments; members of boards; a principal assistant, an attorney and one person holding a confidential position to any of the above three groups; staffs of educational institutions; city attorneys; officers and employes of the legislature and certain state and local officials.

Employes who work on an hourly, daily or piecework basis would be protected by the act. They could be placed in the unclassified service at the discretion of the commission.

After a permanent civil service status was acquired, removal or disciplinary action could be only for cause submitted in writing. It could not be for political or religious reasons. Appeal on removal and disciplinary cases would be taken to the appropriate civil service commission, subject to an appeal to the Louisiana supreme court.

The state civil service commission would be composed of six members, appointed by the governor, five of whom would be chosen from lists of three names submitted by each of the presidents of five Louisiana colleges. Local civil service commissions would be composed of three members appointed by the local governing authority.

—2—

AMENDMENT NO. 2 — This amendment authorizes the commissioner of agriculture and immigration to gurantee the repayment of 25 per cent of insured loans due within four years if the loan is made by a recognized farm youth organization for livestock, poultry or egg projects that would expand these activities.

Purpose of the proposed amendment is to encourage farm youth to expand the livestock, poultry and egg industries of the state.

A $500,000 appropriation to finance underwriting of the loans was made by the state legislature contingent on passage of this amendment.

—3—

AMENDMENT NO. 3 — This amendment creates a new executive department to be known as the Greater Baton Rouge port commission and defines its powers and duties.

The 1952 legislature established the Baton Rouge port commission and appropriated $200,000 for preliminary expenses, purchase of land and construction.

The commission would consist of nine members appointed by the governor for staggered terms from a panel of names submitted by governing bodies in the area. The commission would employ personnel, regulate commerce and traffic in the port area, provide location and construction of port facilities, set charges for services, and incur debt subject to the following restrictions:

1. Approval of the board of liquidation of the state debt.

2. Maximum of $15,0000,000 outstanding at any one time. There would be no limit as to interest rate or maturity date.

3. Public sale of bonds.

The amendment would give constitutional status to the 1952 legislative act creating the port commission.

—4—

AMENDMENT NO. 4 — This amendment creates two new judicial districts as follows

1. The 30th district composed of Vernon parish (now in the 11th) and Beauregard parish (now in the 14th).

2. The 31st district composed of Allen and Jefferson Davis parishes (now in the 14th district).

At present there are 63 parishes (Orleans excepted) divided into 29 judicial districts. The two largest districts in size are the 11th with three parishes and the 14th with five.

The amendment provides for a judge and a district attorney in each of the new judicial districts. In the 31st district, an election of both officers would be held within a 30-day period. In the 30th district, however, the governor would be authorized to appoint the first judge and district attorney who would be required to have only 60 days' residence in the district prior to their appointment. Successors to the first two officers would be elected by the people.

—5—

AMENDMENT NO. 5 — This amendment establishes a constitutional board for the state department of institutions with jurisdiction over 19 hospitals, correctional institutions and the general manager and state warden of the penitentiary. Prior to the legislative act setting up the board the 19 institutions were administered by boards of directors.

The New Orleans and Shreveport Charity hospitals will continue to be under their respective boards.

The board of institutions consists of the governor and eight members. The eight members of the first board are appointed directly by the governor for staggered terms but thereafter these appointments will "normally" come from a state boards panel. The panel will consist of names submitted by any interested individual and by non-profit organization in the state. Vacancies are to be filled from the panel.

Only restrictions on board membership is that of holding any salaried public office. Members receive $25 per day while in session, plus actual traveling expenses. The board is directed to appoint advisory committees for each institution and may appoint advisory committees for each group of institutions having similar functions.

The amendment would give the board constitutional status, changeable only by the vote of the people.

—6—

AMENDMENT NO. 6 — This amendment establishes a constitutional board to control, manage, supervise and direct the department of highways and also construct, extend, improve, maintain and regulate the use of state highways and bridges. It would appoint the director of the department of highways, the chief engineer and the maintenance engineer.

Membership of the board includes the governor and eight members. The eight members of the first board are appointed directly by the governor for staggered terms, one member for each congressional district. Thereafter, appointments are to be filled by the governor "normally" from the state boards panel, but he may appoint anyone from the same congressional district as that of the member whose office was vacated. The panel will consist of names submitted by the governing bodies of the parishes and of the city of New Orleans, each of which may submit 10 names

No member of the legislature or any salaried public office holder may be a member of the board of highways. Compensation is $25 for each day in session, plus traveling expenses.

This amendment would give the board of highways constitutional status, changeable only by vote of the people.

—7—

AMENDMENT NO. 7 — This amendment would place present municipaly fire and police civil service systems under constitutional status. The 1948 legislature established the system for cities of 13,000 to 250,000 population.

Provision for integration of the fire and police civil service system with the local civil service is made for cities between 50,000 and 250,000 on approval by majority vote at an election called upon petition of 35 per cent of the qualified voters of the municipality.

Fire and police civil service as provided by this amendment differs in two respects from the city civil service as provided in amendment No. 1. First, it provides for employe representation on the civil service boards. Second, it provides for promotions primarily by seniority rather than on a competitive basis

Cities which presently select their firemen and policemen under separate civil service are Shreveport, Baton Rouge, Bogalusa, Lafayette, Monroe, Alexandria, Bossier City, New Iberia and Lake Charles.

—8—

AMENDMENT NO. 8 — This amendment would give constitutional status to the board of public welfare, consistig of the governor and eight members appointed by the governor for staggered terms, one from each congressional district, to serve for six years.

Vacancies would be filled by the governor from a state board panel of names submitted by any nonprofit group, organization or interested individual and no member may be reappointed after serving four years or more, nor can he be a salaried office holder

The board would have full power to select the commissioner of public welfare and to adopt all policies, rules and regulations for the government of the department of public welfare.

Before passage of the 1952 legislative act creating the board the **legislature could expand or decrease the authority of the department of public welfare. This amendment would place the entire act within the constitution, removable only by a vote of the people.**

—9—

AMENDMENT NO. 9 — This amendment would establish a commission of wildlife and fisheries and transfer the functions of the present department and commissioner to the new commission.

The commission or board would consist of seven members appointed by the governor for staggered terms of six years. Three members will be from the coastal parishes and will represent the commercial fish and fur industries and three will represent the state at large. The seventh member will serve concurrently with the governor and is not restricted as to interest. There are no provisions for nominations for future appointees from a state boards panel or otherwise. Members are paid $25 per days in session and traveling expenses.

The commission would:

1. Appoint the director of wildlife and fisheries.

2. Appoint two assistant directors, one to administer the commercial fur and fishing laws of the state and the other to administer the wild life and game laws.

3. Have full power to manage, control, supervise and direct all matters pertaining to wild life and fish of the state.

Unlike the boards of institutions, welfare and highways, this proposed commission has not been provided for by statute and can only be established by constitutional amendment since the present department has been created constitutionally.

—10—

AMENDMENT NO. 10 — This amendment changes the dedication of the surplus revenues of state highway fund No. 2, which consists of vehicular license taxes collected in the parishes of Orleans, Jefferson, St. John the Baptist, St. Charles, Tangipahoa and St. Tammany. These revenues are constitutionally dedicated first to the payment of certain highway bonds, issued for the construction of the Chef-Menteur - Hammond - New Orleans highway. The surplus revenues of this fund are at present constitutionally dedicated in order of priority to:

1. Completing the Lakeshore, Hammond highway; 2, building a toll bridge or causeway across Lake Pontchartrain.

Neither of these projects has been undertaken. If this amendment is adopted the surplus funds will be rededicated as follows:

1. $50,000 each to St. Charles parish and St. John the Baptist parish road and drainage works, payable annually.

2. $200,000 a year for a highway to connect Lake Pontchartrain bridge with Downman road.

3. $300,000 a year to Tangipahoa parish for improvement of United States highway 51.

4. $750,000 a year for preliminary work in constructing or acquiring a toll bridge and ferries across the Mississippi river at or near New Orleans.

5. $350,000 for Jefferson and St. Tammany parishes for preliminary costs for a toll bridge or causeway and approaches across Lake Pontchartrain.

6. From June 30, 1954, and thereafter, any remaining surplus monies in highway fund No. 2 after the above payments would be placed in a special reserve fund for the Lake Pontchartrain project.

The total yield of motor vehicular taxes in fiscal 1952 was $6,918,-902.25, of which $1,957,361.50 was collected in the six parishes surrounding Lake Pontchartrain and placed in highway fund No. 2. By 1956 an estimated $12,000,000 in surplus revenue is expected to be in the fund.

—11—

AMENDMENT NO. 11 — This amendment would require homesteads in cities of more than 250,000 to be registered to be exempt from seizure and sale in case of debt, foreclosure of a mortgage of similar circumstances.

The present provisions requiring registration in all cities of 100,000 population was added to the constitution in 1938 to apply solely to New Orleans. The growth of Baton Rouge and Shreveport has brought these two cities within the scope of the law. The proposed amendment would restore the original application of the law solely to New Orleans.

Homesteads are exempt from seizure and sale up to $4,000 in cases of debt, foreclosure of mortgage, etc.

—12—

AMENDMENT NO. 12 — This amendment would authorize fire protection districts to levy a 10-mill rather than a five-mill property tax. No tax could be levied, however, without approval of taxpayers in an election.

The constitution was amended in 1942 to authorize the legislature to provide for the creation of fire protection districts by the police juries of the state. These districts may levy taxes, purchase and maintain property, and contract with private or public agencies for the provision of fire protection.

—13—

AMENDMENT NO. 13 — This amendment would authorize the levy of an additional tax for the fourth Jefferson drainage district not to exceed five mills and subject to approval by a vote of taxpayers in that district.

—14—

AMENDMENT NO. 14 — This amendment would extend the period of a trust estate until the death of the beneficiary or for ten years after the death of the donor, whichever is longer, and would include trusts created by employers for their employes under the same restrictions as educational, charitable or religious trusts.

At present trusts may not be created for a period lasting **longer than ten years after** death of the donor, except where an individual is the benefactor, when the period may extend to ten years after his majority.

A trust is property held by one person for the benefit of another. It may involve funds, bonds, real estate, etc. The effect of the amendment would be to liberalize the prohibitions affecting the creation and duration of trusts in Louisiana.

Tear This Out And Save It

Save Time At Polls Nov. 4; Mark, Hold This Tally Sheet

The ballot facing Louisiana voters in the Nov. 4 general election will be long because of the 34 proposed constitutional amendments. To assist Northeast Louisiana voters, here is a tally sheet on the constitutional amendments. Read the digest on this page. Mark this tally sheet with your decision on each amendment, tear it out, and take the sheet to the polls Tuesday for ease in casting your ballot.

Number on Ballot	Subject	Yes	No
1.	Civil Service	☐	☐
2.	Farm Youth Loans	☐	☐
3.	Baton Rouge Port Commission	☐	☐
4.	Judicial District, 31st	☐	☐
5.	Board of Institutions	☐	☐
6.	Board of Highways	☐	☐
7.	Civil Service, Fire and Police	☐	☐
8.	Board of Public Welfare	☐	☐
9.	Wild Life and Fisheries Commission	☐	☐
10.	Mississippi River Bridge Bond Issue	☐	☐
11.	Homestead Registration	☐	☐
12.	Maintenance by Fire Protection Districts	☐	☐
13.	Jefferson Drainage District	☐	☐
14.	Extending Terms of Trust Estates	☐	☐
15.	Tunnels From Money in Royalty Road Fund	☐	☐
16.	Judicial Expense Fund	☐	☐
17.	Municipal Charters and Powers ..	☐	☐
18.	Repeal of Previous Bridge Bond Issue	☐	☐
19.	$30 Million Bond Issue for New Orleans Bridge and State Roads ..	☐	☐
20.	Veterans Homestead Exemptions	☐	☐
21.	Traffic Court of New Orleans	☐	☐
22.	Balance Agriculture with Industry	☐	☐
23.	First City Court of New Orleans ..	☐	☐
24.	Household Goods	☐	☐
25.	Increase Debt for School Boards ..	☐	☐
26.	Sewerage Districts	☐	☐
27.	Appropriations, Extra Sessions, Limitation	☐	☐
28.	Ponchartrain Levee District	☐	☐
29.	Jefferson Parish Drainage Districts, Debts	☐	☐
30.	Jefferson Parish Coroner's Office	☐	☐
31.	Jefferson Parish Public Improvements Districts, Bond Issue	☐	☐
32.	City Employes' Retirement, Pension and Relief Fund	☐	☐
33.	Assessors' Office Vacancies	☐	☐
34.	Judicial District, 30th	☐	☐

—15—

AMENDMENT NO. 15 — This amendment authorizes use by parishes of revenues from the royalty road fund (1) to build tunnels in addition to presently authorized projects, and (2) to issue bonds for all authorized purposes.

At present 10 per cent of royalties received by the state from its mineral leases are placed in a special fund, the royalty road fund, and credited to the parish in which the production occurred. The state highway department undertakes the construction of certain projects, but is instructed by the police juries of the parishes as to the projects for which the money is to be spent.

Under the proposed amendment, tunnels would be added to the present list of authorized projects which includes construction of hard-surfaced roads, highways and bridges, and the purchase, operation and maintenance of ferries. The amendment would also permit parishes to issue bonds for those authorized purposes, backed by the parish's portion of revenue from the royalty road fund.

—16—

AMENDMENT NO. 16 — This amendment would increase the judicial expense fund of Orleans parish by:

1. Permitting an increase up to 50 per cent in the fees that make up the judicial expense fund.

2. Allowing contributions from the surplus of this fund to be made toward pension or retirement systems affecting court officers and employes.

3. Increasing the annual salary of judges of the civil district court in New Orleans paid from this fund from $1,000 to $2,500 in place of the $2,500 for this purpose already provided by law.

—17—

AMENDMENT NO. 17 — This amendment would authorize a system whereby any Louisiana municipality could frame a home rule charter and adopt it by majority vote of its citizens. The procedure has already been set up by the 1952 legislature, contingent upon passage of this amendment.

The amendment would prohibit the legislature from passing local or special acts creating municipalities or amending or repealing their charters. This would not apply to a municipal operating under a special legislative charter. The legislaturae would also be prohibited from removing any elected muncipal official or from reducing his salary during his term of office.

—18—

AMENDMENT NO. 18 — This amendment would repeal authorization of a 30 million dollar revenue bond issue approved in 1948. The bond issue was intended for the construction of a toll bridge across the Mississippi river at New Orleans, but no bonds were ever issued under the authorization.

Repeal of this provision would permit reconsideration of plans for a bridge at a different site and for a different amount. Amendment No. 10 proposes a new plan for aiding in financing of a toll bridge across the Mississippi river at or near New Orleans. In addition, a Mississippi river bridge authority has been created by recent legislative action to build a toll bridge across the Mississippi river.

—19—

AMENDMENT NO. 19 — This amendment would authorize a 30 million dollar bond issue for construction of a free bridge or a tunnel in New Orleans and other road projects and improvements. The bond issue would be secured by a portion of the gasoline tax now dedicated to the port of New Orleans.

Under present constitutional provisions, 9/20ths of one cent of the gasoline tax is paid to the board of commissioners of the port of New Orleans.

Under the proposed amendment, beginning Jan. 1, 1953, the board would advise the state treasurer of the total amount needed for annual payments on its outstanding bonds as well as amounts received by the port from its contracts with the New Orleans levee board and Public Belt railroad. The difference between that and the revenues would be credited to the board until all bonds of the port were paid in full. In addition, the port would receive $500,000 annually after payment of the bonds.

The balance of revenue collected from 9/20th of one cent of the gasoline tax would be credited to the general highway interest and bond redemption fund. The highway department would be authorized to issue bonds up to $30,000,000. Proceeds from the bonds would be used for:

1. Construction of a free bridge over, or tunnel under the navigation canal in New Orleans.

2. Construction of an elevated expressway and approach roads to the Mississippi river toll bridge.

3. Construction and improvement of roads and bridges on the federal aid primary and urban highways of the state.

No amounts are specified in the amendment for each of these projects. The bonds would be general obligations of the state, could not run for more than 40 years, and could not bear an interest rate in excess of 5 per cent a year.

—20—

AMENDMENT No. 20 — This amendment extends veterans' homesteads tax exemptions to 1959 and includes veterans of Korea in the exemption program. Veterans of World War II and Korea, or their dependents, would receive up to $5,000 tax exemption on their homesteads for a five-year period. The amendment would not apply to those veterans of World War II or their dependents who have already received the special exemption for a five-year period.

Under present constitutional provisions, veterans of World War II and their dependents receive a homestead exemption of up to $5,000 for a five-year period which expires at the end of 1954. Exemptions of up to $2,000 on state, parish, and special district property taxes are granted to all home owners under another constitutional provision.

Revenues lost to the state, parishes and special districts through homestead exemptions are reimbursed to these governmental units through the property tax relief fund. Taxes dedicated to the property tax relief fund are the alcoholic beverage tax, income tax and the public utilities tax.

—21—

AMENDMENT No. 21 — This amendment would create a traffic court for New Orleans, contingent on approval by the commission council of that city. The traffic court would handle all violations of traffic ordinances in New Orleans. These cases are now handled in the city's municipal court. Appeal would be directly to the criminal district court of Orleans parish.

—22—

AMENDMENT NO. 22 — This amendment would authorize municipalities, parishes and wards to borrow money through the sale of bonds, the money to be used to obtain plant sites and to construct buildings which could be sold, leased or otherwise disposed of to industrial enterprises to attract industry to the locality.

The bond issues would require approval of the voters at a taxpayers' election and before such an election could be called consent of the state bond and tax board, the board of commerce and industry and any similar and competing industry in the locality would be necessary.

A "balance agriculture with industry" program was begun in Mississippi in the 1930s and has been adopted in various forms by other states, including Tennessee and Kentucky. The program is designed to attract new industry to the state, particularly in areas now predominantly agricultural. To attract industry, localities issue bonds to acquire industrial plants and sometimes machinery to rent to industries. The company occupying the BAWI-financed plant pays off the bonds as annual rent.

—23—

AMENDMENT NO. 23 — This amendment would increase the salaries of judges and the jurisdiction of the city court of New Orleans.

The three judges now draw an annual salary of $5,000, of which $3,600 is paid by the state and $1,400 from the judicial expense fund. The amendment would increase their salaries to $10,000 with $7,100 paid by the state and $2,900 from the judicial expense fund. It would also increase the concurrent jurisdiction which the court now exercises with the civil district court for Orleans parish, from cases involving not more than $300 to those involving not more than $1,000. It also authorized the "court" to perform marriages while the present provision authorizes the "judges" to do so.

—24—

AMENDMENT NO. 24 — This amendment would exempt all movable household furnishings from all property taxes. Household furniture not permanently attached to the building, including books, musical instruments, drapes and rugs would be included in this exemption.

Under present constitutional provisions "household property" valued up to $1,000 is exempt from taxation. In 1951, only 12 of the 64 parishes reported assessments on household property. The total assessed value of all household property in the state was listed by the Louisiana tax commission as being slightly more than one million dollars, with 90 per cent of that figure on the rolls of Caddo parish.

—25—

AMENDMENT NO. 25 — This amendment would increase the debt limit for school boards from 15 per cent to 20 per cent of the assessed valuation of property in the parish or district, subject to approval of taxpayers for capital improvements, and would specifically authorize incurring such debts for acquiring playgrounds and purchasing and enlarging school buildings and teachers' homes and acquiring necessary furnishings and equipment for them in addition to purposes presently authorized.

—26—

AMENDMENT NO. 26 — This amendment would enable the legislature to authorize the governing authorities of sewerage districts to incur debt and issue bonds for sewerage disposal. Under the present provision the police jury or the municipality has this authority, but the separate governing authorities do not.

Parishes and municipalities may act as the governing authorities of sewerage districts created by them, or these districts may have their separate governing boards appointed by the police jury or the municipal authority. As of 1952 there were 22 sewerage districts in the state with bonded debt.

—27—

AMENDMENT NO. 27 — This amendment would require that any appropriation made during a special session of the legislature during the governor's last year in office at any time between 90 days before the first primary election for governor (third Tuesday in January) and the end of the governor's term of office (second Tuesday in May) be approved by three-fourths of the members of each house of the legislature.

Purpose of this amendment is to prevent a governor and any faction in control of the legislature from appropriating funds in an election period for the purpose of influencing the election. The limitation would mean that during the period covered 26 representatives or ten senators could defeat an appropriation.

—28—

AMENDMENT NO. 28—This amendment would authorize a $785,000 bond issue for the Pontchartrain levee district to complete projects bordering on the shores of the lake. A bond issue of $2,000,000 was authorized in 1946 for these projects. The specifications for the bond issue are the same as those in 1946.

—29—

AMENDMENT NO. 29—This amendment would authorize incurrence of debt for drainage purposes by consolidated drainage districts in Jefferson parish. Bonds issued under this authorization would be secured by the property tax. This amendment would also authorize these consolidated districts, for the purpose of unifying taxation for drainage, to assume existing debts of districts whose territory has been consolidated in their area.

—30—

AMENDMENT NO. 30 -This amendment would authorize the Jefferson parish police jury to levy an additional tax without the necessity of a taxpayers' election, not to exceed 1 mill, to establish and maintain a coroner's office and operate an emergency ambulance unit.

—31—

AMENDMENT NO. 31—This amendment would increase the powers of public improvement districts in Jefferson parish and authorize a $30,000,000 bond issue for projects of these districts. Undertaking land reclamation projects would be among the additional powers granted by the amendment. Any land reclaimed would be granted by the state to the districts, mineral rights reserved. The district would be required to reserve at least 10 per cent of the total land area of the project for public purposes.

—32—

AMENDMENT NO. 32—This amendment would give some municipalities the authority to levy taxes to provide pensions for their employes. The amendment would authorize the governing authority af any municipality of from 15,000 to 20,000, without a vote of the people, to levy a special tax of not more than 1½ mills to provide the necessary funds for a municipal employes' retirement, pension and relief fund. It would delete the present directive to the legislature to authorize any municipality of 13,000 or more, with the approval of a taxpayers' election, to levy a tax of not to exceed 1 mill for municipal pensions. Firemen, policemen and elected officials are excluded.

The three Louisiana municipalities between 15,000 and 20,000 are Bossier City, Bogalusa and New Iberia.

—33—

AMENDMENT NO. 33—This amendment would add the office of assessor to a list of positions in which vacancies of under one year are filled by the governor's appointment. The appointment by the governor would be made with the advice and consent of the senate.

Vacancies of one year or more would be filled by special election.

The constitution presently provides the same method for filling vacancies in the offices of district judge, district attorney, sheriff and clerk of the district court. The provisions of this amendment are now required by legislative act except for the assessors of Orleans parish.

—34—

AMENDMENT NO. 34—This amendment provides for the creation of the 30th judicial district and establishes the 30th district court. The identical provisions of this amendment are included in proposed amendment No. 4, which also provides for the creation and establishment of the 31st judicial district and court but in a different manner. This amendment makes no provision for the 31st judicial district.

READY FOR CATASTROPHE

MADISON, Wis. (AP)— If this city is ever to have a first-rate catastrophe, Tuesday night would probably be the best time because almost 150 radio hams are mobilized for just that purpose.

The group, under the direction of Jerry L. Dame, poses a weekly problem involving a city-wide breakdown in communications and the proceeds to solve it. Sometimes the "hams" act as agents of the civil defense department or the Red Cross. Actually they are **the Four Lakes Amateur Radio Club.**

3 PRODUCERS BROUGHT IN

Four New Locations listed With Department Of Conservation

3 PRODUCERS OIL PAGE . . .

Three producers, two of which were in Concordia parish, were brought in during the past week, according to a field report of oil and gas wells drilled and completed in the Monroe district for the week ending October 30. The report also listed four plugged and abandoned and four new locations.

The two wells completed in the Concordia parish were: (Concordia Bayou field)—Hunt Oil Co., et al-F. F. Yakey et al No. 9, completed on Oct. 25 and gauged at 83 bbls with a gravity of 46.8. It is located in Section 30, Township 4, Range 8E. (Esperance Point field)-Magnolia Petroleum Co.-Hugh Jenkin No. 1, completed Oct. 19 and gauged at 26 bbls daily with a gravity of 42.8. The location was given as Section 4, Township 5, Range 9E.

In LaSalle parish, Little Creek field, the Justiss Mears Oil Co.-Nebo Oil Co. No. A-3, completed Oct. 15 with a gauge of 23 bbls. It is located in Sec. 30, Township 9, Range 2E.

Wells plugged and abandoned were:

Catahoula parish (South Larte Lake field)-Hunt Oil Co., Inc.-La. Del. Hrd. Lbr. Co., Inc., et al No. 73, plugged on Oct. 26 in Sec. 22-4-5E.

Concordia parish (wild cat field) -Barnett Serio Co.-B. E. Quinn No. 2, plugged and abandoned on Oct. 26 in Sec. 4-4-7E.

Madison parish (wild cat field)-Loes and Gayle Co.-W. R. Gilfoil No. 1, plugged and abandoned on Oct. 26 in Sec. 58-18-13E.

Union parish (wild cat field)-Barnwell Drlg. Co. et al-Facker No. 1, abandoned on Oct. 13 in Sec. 23-23-2E.

New locations listed were:

Concordia parish (Cocodrie Bayou field)-Barnett Serio Co.-Yakey No. 1, from the SE corner of Sec. 21, go west along the section line 1650', thence north at right angles 330,' Sec. 21-4-SE.; (Lake St. John field)-The California Co.-Lake St. John Unit No. 30, beginning at the SW corner of Sec. 30, thence north 494.78', thence 4217.46' to location in Sec. 30, Sec. 30-9-10E.; (Ross Bayou field)-George and Frank Frankel Co.-F. M. Thomas No. 1, 469'N-495'E from the SW corner of Section 3, being in the SW¼ of the SW¼, Sec. 3-6-7E.

Richland parish (wild cat field)-Lions Oil Co.-Doty No. 1, 1980'W of the east line and 1980'N of the south line of Sec. 14-18-7E, in the NW¼ of the SE¼, Sec. 14-18-7E.

INDIAN COUPLE TO GIVE REPORT

Will Participate On Baptist Pastors' Meet In Bosco Church

Mrs. A. W. Hancock, full blooded Chickasaw Indian, will add much interest to the program of the Ouachita Parish Baptist pastor's conference next Monday at 10 a.m.

Mrs. Hancock, whose husband is a full blood Choctaw, will be present to sing in the "Universal Language" at the conference. The universal language understood by all Indians everywhere, is the sign language. She will also sing and will wear her Indian costume at the conference.

The Bosco Baptist Church will be host church to the meeting and a large number of ministers and visitors is expected.

Mr. and Mrs. Hancock will both be on program. They are missionaries to the Indians in Oklahoma, and are sponsored by the Home Mission Board of the Southern Baptist Convention.

Mrs. Hancock has sung before huge gatherings over the United States. She has not been able to sing this week while here in a school of missions sponsored by Baptist Churches in this area because of the smoke and dust, but will sing at the conference.

According to Rev. O. P. Bazer, secretary of the Conference, other missionaries will be on program at the gathering.

HOLDS GERMAN SOLDIERS

BONN, Germany (AP) — Over 1,320,000 German soldiers are still missing seven years after the end of World War II.

Most of them disappeared while fighting in Russia or what is now Communist - dominated Eastern Europe. In addition, 750,000 German civilians, including women and children, have been carted off to the Soviet Union since 1945.

The Association of Returnees, War Prisoners and Relatives of Missing Persons, which has just compiled a new list of Germany's war casualties, says Hitler's war cost Germany over seven million victims — 2,250,000 dead or missing fighting men, 2,033,000 dead or missing civilians and 2,012,000 wounded and crippled.

There is documentary evidence that almost 100,000 Germans are still held as war prisoners, the association says. Of these, 85,000 are in the Soviet Union although the Soviets claim they have returned all POW's except those convicted of crimes.

Digest of 34 Proposed Constitutional Amendments

Voters Should Decide Before Going To Polls

This summary of the 34 proposed constitutional amendments to be voted on in the Nov. 4 general election is presented in order that voters may study them and make their decisions before election day.

Sources for the summary are the constitution of Louisiana, the proposed amendments, the public affairs research council analysis and the League of Women Voters analysis.

Editorial discussion of each amendment, weighing its advantages and disadvantages, has appeared on the News - Star editorial page during the past week.

The 34 proposed amendments to the Louisiana constitution to be voted on in Tuesday's general election are as follows:

—1—

AMENDMENT NO. 1 — This amendment establishes a civil service system for the state and for cities of more than 250,000 in population (at present, only New Orleans. Other cities of between 50,000 and 250,000 population could adopt the civil service plan by vote. The legislature could extend civil service to cover any municipality in the state and non-elective parish employes.

Changes made from the civil service system established in 1940 that was later abandoned include:

1. Local appointment of city civil service commissioners.

2. Prohibition of political activity by public employes.

3. Constitutional status for the system.

Civil service would become effective on June 30, 1953. All employes would be divided into the classified and the unclassified service. Those in the classified service would be admitted to permanent civil service status after passing a qualifying non-competitive test of fitness. State employes in the merit system would retain their classified status.

The unclassified services for which no competitive examinations would be required would include a large number of offices such as: executive offices; heads of executive departments; members of boards; a principal assistant, an attorney and one person holding a confidential position to any of the above three groups; staffs of educational institutions; city attorneys, officers and employes of the legislature and certain state and local officials.

Employes who work on an hourly, daily or piecework basis would be protected by the act. They could be placed in the unclassified service at the discretion of the commission.

After a permanent civil service status was acquired, removal or disciplinary action could be only for cause submitted in writing. It could not be for political or religious reasons. Appeal on removal and disciplinary cases would be taken to the appropriate civil service commission, subject to an appeal to the Louisiana supreme court.

The state civil service commission would be composed of six members, appointed by the governor, five of whom would be chosen from lists of three names submitted by each of the presidents of five Louisiana colleges. Local civil service commissions would be composed of three members appointed by the local governing authority.

—2—

AMENDMENT NO. 2 — This amendment authorizes the commissioner of agriculture and immigration to guarantee the repayment of 25 per cent of insured loans due within four years if the loan is made to a recognized farm youth organization for livestock, poultry or egg projects that would expand these activities.

Purpose of the proposed amendment is to encourage farm youth to expand the livestock, poultry and egg industries of the state.

A $500,000 appropriation to finance guaranteeing of the loans was made by the state legislature contingent on passage of this amendment.

—3—

AMENDMENT NO. 3 — This amendment creates a new executive department to be known as the Greater Baton Rouge port commission and defines its powers and duties.

The 1952 legislature established the Baton Rouge port commission and appropriated $200,000 for preliminary expenses, purchase of land and construction.

The commission would consist of nine members appointed by the governor for staggered terms from a panel of names submitted by governing bodies in the area. The commission would employ personnel, regulate commerce and traffic in the port area, provide location and construction of port facilities, set charges for services, and incur debt subject to the following restrictions:

1. Approval of the board of liquidation of the state debt.

2. Maximum of $15,0000,000 outstanding at any one time. There would be no limit as to interest rate or maturity date.

3. Public sale of bonds.

The amendment would give constitutional status to the 1952 legislative act creating the port commission.

—4—

AMENDMENT NO. 4 — This amendment creates two new judicial districts as follows: [illegible] district composed of [illegible] (now in the 11th) [illegible] parish (now in [illegible]) [illegible] parishes (Orleans excepted) divided into 29 judicial districts. The two largest districts in size are the 11th with three parishes and the 14th with five.

The amendment provides for a judge and a district attorney in each of the new judicial districts. In the 31st district, an election of both officers would be held within a 30-day period. In the 30th district, however, the governor would be authorized to appoint the first judge and district attorney who would be required to have only 60 days' residence in the district prior to their appointment. Successors to the first two officers would be elected by the people.

—5—

AMENDMENT NO. 5 — This amendment establishes a constitutional board for the state department of institutions with jurisdiction over 19 hospitals, correctional institutions and the general manager and state warden of the penitentiary. Prior to the legislative act setting up the board the 19 institutions were administered by boards of directors.

The New Orleans and Shreveport Charity hospitals will continue to be under their respective boards.

The board of institutions consists of the governor and eight members. The eight members of the first board are appointed directly by the governor for staggered terms but thereafter these appointments will "normally" come from a state boards panel. The panel will consist of names submitted by any interested individual and by non-profit organization in the state. Vacancies are to be filled from the panel.

Only restrictions on board membership is that of holding any salaried public office. Members receive $25 per day while in session, plus actual traveling expenses. The board is directed to appoint advisory committees for each institution and may appoint advisory committees for each group of institutions having similar functions.

The amendment would give the board constitutional status, changeable only by the vote of the people.

—6—

AMENDMENT NO. 6 — This amendment establishes a constitutional board to control, manage, supervise and direct the department of highways and also construct, extend, improve, maintain and regulate the use of state highways and bridges. It would appoint the director of the department of highways, the chief engineer and the maintenance engineer.

Membership of the board includes the governor and eight members. The eight members of the first board are appointed directly by the governor for staggered terms, one member for each congressional district. Thereafter, appointments are to be filled by the governor "normally" from the state boards panel, but he may appoint anyone from the same congressional district as that of the member whose office was vacased. The panel will consist of names submitted by the governing bodies of the parishes and of the city of New Orleans, each of which may submit 10 names

No member of the legislature or any salaried public office holder may be a member of the board of highways. Compensation is $25 for each day in session, plus traveling expenses.

This amendment would give the board of highways constitutional status, changeable only by vote of the people.

—7—

AMENDMENT NO. 7 — This amendment would place present municipal fire and police civil service systems under constitutional status. The 1948 legislature established the system for cities of 13,000 to 250,000 population.

Provision for integration of the fire and police civil service system with the local civil service is made for cities between 50,000 and 250,000 on approval by majority vote at an election called upon petition of 35 per cent of the qualified voters of the municipality.

Fire and police civil service as provided by this amendment differs in two respects from the city civil service as provided in amendment No. 1. First, it provides for employe representation on the civil service boards. Second, it provides for promotions primarily by seniority rather than on a competitive basis

Cities which presently select their firemen and policemen under separate civil service are Shreveport, Baton Rouge, Bogalusa, Lafayette, Monroe, Alexandria, Bossier City, New Iberia and Lake Charles.

—8—

AMENDMENT NO. 8 — This amendment would give constitutional status to the board of public welfare, consistig of the governor and eight members appointed by the governor for staggered terms, one from each congressional district, to serve for six years.

Vacancies would be filled by the governor from a state board panel of names submitted by any non-profit group, organization or interested individual and no member may be reappointed after serving four years or more, nor can he be a salaried office holder

The board would have full power to select the commissioner of public welfare and to adopt all policies, rules and regulations for the government of the department of public welfare.

Before passage of the 1952 legislative act creating the board the governor could amend or decrease the authority of the department of public welfare. This amendment would place the entire act within the constitution, removable only by a vote of the people.

—9—

AMENDMENT NO. 9 — This amendment would establish a commission of wildlife and fisheries and transfer the functions of the present department and commissioner to the new commission.

The commission or board would consist of seven members appointed by the governor for staggered terms of six years. Three members will be from the coastal parishes and will represent the commercial fish and fur industries and three will represent the state at-large. The seventh member will serve concurrently with the governor and is not restricted as to interest. There are no provisions for nominations for future appointees from a state boards panel or otherwise. Members are paid $25 per days in session and traveling expenses.

The commission would:

1. Appoint the director of wildlife and fisheries.

2. Appoint two assistant directors, one to administer the commercial fur and fishing laws of the state and the other to administer the wild life and game laws.

3. Have full power to manage, control, supervise and direct all matters pertaining to wild life and fish of the state.

Unlike the boards of institutions, welfare and highways, this proposed commission has not been provided for by statute and can only be established by constitutional amendment since the present department has been created constitutionally.

—10—

AMENDMENT NO. 10 — This amendment changes the dedication of the surplus revenues of state highway fund No. 2, which consists of vehicular license taxes collected in the parishes of Orleans, Jefferson, St. John the Baptist, St. Charles, Tangipahoa and St. Tammany. These revenues are constitutionally dedicated first to the payment of certain highway bonds, issued for the construction of the Chef-Menteur - Hammond - New Orleans highway. The surplus revenues of this fund are at present constitutionally dedicated in order of priority to:

1. Completing the Lakeshore-Hammond highway; 2. building a toll bridge or causeway across Lake Pontchartrain.

Neither of these projects has been undertaken. If this amendment is adopted the surplus funds will be rededicated as follows:

1. $50,000 each to St. Charles parish and St. John the Baptist parish road and drainage works, payable annually.

2. $200,000 a year for a highway to connect Lake Pontchartrain bridge with Downman road.

3. $300,000 a year to Tangipahoa parish for improvement of United States highway 51.

4. $750,000 a year for preliminary work in constructing or acquiring a toll bridge and ferries across the Mississippi river at or near New Orleans.

5. $350,000 for Jefferson and St. Tammany parishes for preliminary costs for a toll bridge or causeway and approaches across Lake Pontchartrain.

6. From June 30, 1954, and thereafter, any remaining surplus monies in highway fund No. 2 after the above payments would be placed in a special reserve fund for the Lake Pontchartrain project.

The total yield of motor vehicular taxes in fiscal 1952 was $6,918,902.25, of which $1,957,361.50 was collected in the six parishes surrounding Lake Pontchartrain and placed in highway fund No. 2. By 1956 an estimated $12,000,000 in surplus revenue is expected to be in the fund.

—11—

AMENDMENT NO. 11 — This amendment would require homesteads in cities of more than 250,000 to be registered to be exempt from seizure and sale in case of debt, foreclosure of a mortgage of similar circumstances.

The present provisions requiring registration in all cities of 100,000 population was added to the constitution in 1928 to apply solely to New Orleans. The growth of Baton Rouge and Shreveport has brought these two cities within the scope of the law. The proposed amendment would restore the original application of the law solely to New Orleans.

Homesteads are exempt from seizure and sale up to $4,000 in cases of debt, foreclosure of mortgage, etc.

—12—

AMENDMENT NO. 12 — This amendment would authorize fire protection districts to levy a 10-mill rather than a five-mill property tax. No tax could be levied, however, without approval of taxpayers in an election.

The constitution was amended in 1942 to authorize the legislature to provide for the creation of fire protection districts by the police juries of the state. These districts may levy taxes, purchase and maintain property, and contract with private or public agencies for the provision of fire protection.

—13—

AMENDMENT NO. 13 — This amendment would authorize the levy of an additional tax for the fourth Jefferson drainage district not to exceed five mills and subject to approval by a vote of taxpayers in that district.

—14—

AMENDMENT NO. 14 — This amendment would extend the period of a trust estate until the death of the beneficiary or for ten years after the death of the donor, whichever is longer, and would include trusts created by employers for their employes under the same restrictions as educational, charitable or religious trusts.

At present trusts may not be created for a period lasting longer than ten years after death of the donor, except where an individual is the benefactor, when the period may extend to ten years after his majority.

A trust is property held by one person for the benefit of another. It may involve funds, bonds, real estate, etc. The effect of the amendment would be to liberalize the prohibitions affecting the creation and duration of trusts in Louisiana.

Tear This Out And Save It

Save Time At Polls Nov. 4; Mark, Hold This Tally Sheet

The ballot facing Louisiana voters in the Nov. 4 general election will be long because of the 34 proposed constitutional amendments. To assist Northeast Louisiana voters, here is a tally sheet on the constitutional amendments. Read the digest on this page. Mark this tally sheet with your decision on each amendment, tear it out, and take the sheet to the polls Tuesday for ease in casting your ballot.

Number on Ballot	Subject	Yes	No
1.	Civil Service	☐	☐
2.	Farm Youth Loans	☐	☐
3.	Baton Rouge Port Commission	☐	☐
4.	Judicial District, 31st	☐	☐
5.	Board of Institutions	☐	☐
6.	Board of Highways	☐	☐
7.	Civil Service, Fire and Police	☐	☐
8.	Board of Public Welfare	☐	☐
9.	Wild Life and Fisheries Commission	☐	☐
10.	Mississippi River Bridge Bond Issue	☐	☐
11.	Homestead Registration	☐	☐
12.	Maintenance by Fire Protection Districts	☐	☐
13.	Jefferson Drainage District	☐	☐
14.	Extending Terms of Trust Estates	☐	☐
15.	Tunnels From Money in Royalty Road Fund	☐	☐
16.	Judicial Expense Fund	☐	☐
17.	Municipal Charters and Powers ..	☐	☐
18.	Repeal of Previous Bridge Bond Issue	☐	☐
19.	$30 Million Bond Issue for New Orleans Bridge and State Roads .	☐	☐
20.	Veterans Homestead Exemptions	☐	☐
21.	Traffic Court of New Orleans	☐	☐
22.	Balance Agriculture with Industry	☐	☐
23.	First City Court of New Orleans ..	☐	☐
24.	Household Goods	☐	☐
25.	Increase Debt for School Boards . .	☐	☐
26.	Sewerage Districts	☐	☐
27.	Appropriations, Extra Sessions, Limitation	☐	☐
28.	Ponchartrain Levee District	☐	☐
29.	Jefferson Parish Drainage Districts, Debts	☐	☐
30.	Jefferson Parish Coroner's Office	☐	☐
31.	Jefferson Parish Public Improvements Districts, Bond Issue	☐	☐
32.	City Employes' Retirement, Pension and Relief Fund	☐	☐
33.	Assessors' Office Vacancies	☐	☐
34.	Judicial District, 30th	☐	☐

—15—

AMENDMENT NO. 15 — This amendment authorizes use by parishes of revenues from the royalty road fund (1) to build tunnels in addition to presently authorized projects, and (2) to issue bonds for all authorized purposes.

At present 10 per cent of royalties received by the state from its mineral leases are placed in a special fund, the royalty road fund, and credited to the parish in which the production occurred. The state highway department undertakes the construction of certain projects, but is instructed by the police juries of the parishes as to the projects for which the money is to be spent.

Under the proposed amendment, tunnels would be added to the present list of authorized projects which includes construction of hard-surfaced roads, highways and bridges, and the purchase, operation and maintenance of ferries. The amendment would also permit parishes to issue bonds for those authorized purposes, backed by the parish's portion of revenue from the royalty road fund.

—16—

AMENDMENT NO. 16 — This amendment would increase the judicial expense fund of Orleans parish by:

1. Permitting an increase up to 50 per cent in the fees that make up the judicial expense fund.

2. Allowing contributions from the surplus of this fund to be made toward pension or retirement systems affecting court officers and employes.

3. Increasing the annual salary of judges of the civil district court in New Orleans paid from this fund from $1,000 to $2,500 in place of the $2,500 for this purpose already provided by law.

—17—

AMENDMENT NO. 17 — This amendment would authorize a system whereby any Louisiana municipality could frame a home rule charter and adopt it by majority vote of its citizens. The procedure has already been set up by the 1952 legislature, contingent upon passage of this amendment.

The amendment would prohibit the legislature from passing local or special acts creating municipalities or amending or repealing their charters. This would not apply to a municipal operating under a special legislative charter. The legislature would also be prohibited from removing any elected municipal official or from reducing his salary during his term of office.

—18—

AMENDMENT NO. 18 — This amendment would repeal authorization of a 30 million dollar revenue bond issue approved in 1948. The bond issue was intended for the construction of a toll bridge across the Mississippi river at New Orleans, but no bonds were ever issued under the authorization.

Repeal of this provision would permit reconsideration of plans for a bridge at a different site and for a different amount. Amendment No. 10 proposes a new plan for aiding in financing of a toll bridge across the Mississippi river at or near New Orleans. In addition, a Mississippi river bridge authority has been created by recent legislative action to build a toll bridge across the Mississippi river.

—19—

AMENDMENT NO. 19 — This amendment would authorize a 30 million dollar bond issue for construction of a free bridge or a tunnel in New Orleans and other road projects and improvements. The bond issue would be secured by a portion of the gasoline tax now dedicated to the port of New Orleans.

Under present constitutional provisions, 9/20ths of one cent of the gasoline tax is paid to the board of commissioners of the port of New Orleans.

Under the proposed amendment, beginning Jan. 1, 1953, the board would advise the state treasurer of the total amount needed for annual payments on its outstanding bonds as well as amounts received by the port from its contracts with the New Orleans levee board and Public Belt railroad. The difference between that and the revenues would be credited to the board until all bonds of the port were paid in full. In addition, the port would receive $500,000 annually after payment of the bonds.

The balance of revenue collected from 9/20th of one cent of the gasoline tax would be credited to the general highway interest and bond redemption fund. The highway department would be authorized to issue bonds up to $30,000,000. Proceeds from the bonds would be used for:

1. Construction of a free bridge over, or tunnel under the navigation canal in New Orleans.

2. Construction of an elevated expressway and approach roads to the Mississippi river toll bridge.

3. Construction and improvement of roads and bridges on the federal aid primary and urban highways of the state.

No amounts are specified in the amendment for each of these projects. The bonds would be general obligations of the state, could not run for more than 40 years, and could not bear an interest rate in excess of 5 per cent a year.

—20—

AMENDMENT No. 20 — This amendment extends veterans' homesteads tax exemptions to 1959 and includes veterans of Korea in the exemption program. Veterans of World War II and Korea, or their dependents, would receive up to $5,000 tax exemption on their homesteads for a five-year period. The amendment would not apply to those veterans of World War II or their dependents who have already received the special exemption for a five-year period.

Under present constitutional provisions, veterans of World War II and their dependents receive a homestead exemption of up to $5,000 for a five-year period which expires at the end of 1954. Exemptions of up to $2,000 on state, parish, and special district property taxes are granted to all home owners under another constitutional provision.

Revenues lost to the state, parishes and special districts through homestead exemptions are reimbursed to these governmental units through the property tax relief fund. Taxes dedicated to the property tax relief fund are the alcoholic beverage tax, income tax and the public utilities tax.

—21—

AMENDMENT No. 21 — This amendment would create a traffic court for New Orleans, contingent on approval by the commission council of that city. The traffic court would handle all violations of traffic ordinances in New Orleans. These cases are now handled in the city's municipal court. Appeal would be directly to the criminal district court of Orleans parish.

—22—

AMENDMENT NO. 22 — This amendment would authorize municipalities, parishes and wards to borrow money through the sale of bonds, the money to be used to obtain plant sites and to construct buildings which could be sold, leased or otherwise disposed of to industrial enterprises to attract industry to the locality.

The bond issues would require approval of the voters at a taxpayers' election and before such an election could be called consent of the state bond and tax board, the board of commerce and industry and any similar and competing industry in the locality would be necessary.

A "balance agriculture with industry" program was begun in Mississippi in the 1930s and has been adopted in various forms by other states including Tennessee and Kentucky. The program is designed to attract new industry to the state, particularly in areas now predominantly agricultural. To attract industry, localities issue bonds to acquire industrial plants and sometimes machinery to rent to industries. The company occupying the BAWI-financed plant pays off the bonds as annual rent.

—23—

AMENDMENT NO. 23 — This amendment would increase the salaries of judges and the jurisdiction of the city court of New Orleans.

The three judges now draw an annual salary of $5,000, of which $3,600 is paid by the state and $1,400 from the judicial expense fund. The amendment would increase their salaries to $10,000 with $7,100 paid by the state and $2,900 from the judicial expense fund. It would also increase the concurrent jurisdiction which the court now exercises with the civil district court for Orleans parish, from cases involving not more than $300 to those involving not more than $1,000. It also authorized the "court" to perform marriages while the present provision authorizes the "judges" to do so.

—24—

AMENDMENT NO. 24 — This amendment would exempt all movable household furnishings from all property taxes. Household furniture not permanently attached to the building, including books, musical instruments, drapes and rugs would be included in this exemption.

Under present constitutional provisions "household property" valued up to $1,000 is exempt from taxation. In 1951, only 12 of the 64 parishes reported assessments on household property. The total assessed value of all household property in the state was listed by the Louisiana tax commission as being slightly more than one million dollars, with 90 per cent of that figure on the rolls of Caddo parish.

—25—

AMENDMENT NO. 25 — This amendment would increase the debt limit for school boards from 15 per cent to 20 per cent of the assessed valuation of property in the parish or district, subject to approval of taxpayers for capital improvements, and would specifically authorize incurring such debts for acquiring playgrounds and purchasing and enlarging school buildings and teachers' homes and acquiring necessary furnishings and equipment for them in addition to purposes presently authorized.

—26—

AMENDMENT NO. 26 — This amendment would enable the legislature to authorize the governing authorities of sewerage districts to incur debt and issue bonds for sewerage disposal. Under the present provision the police jury or the municipality has this authority, but the separate governing authorities do not.

Parishes and municipalities may act as the governing authorities of sewerage districts created by them, or these districts may have their separate governing boards appointed by the police jury or the municipal authority. As of 1952 there were 22 sewerage districts in the state with bonded debt.

—27—

AMENDMENT NO. 27 — This amendment would require that any appropriation made during a special session of the legislature during the governor's last year in office at any time between 90 days before the first primary election for governor (third Tuesday in January) and the end of the governor's term of office (second Tuesday in May) be approved by three-fourths of the members of each house of the legislature.

Purpose of this amendment is to prevent a governor and any faction in control of the legislature from appropriating funds in an election period for the purpose of influencing the election. The limitation would mean that during the period covered 26 representatives or ten senators could defeat an appropriation.

—28—

AMENDMENT NO. 28—This amendment would authorize a $785,000 bond issue for the Pontchartrain levee district to complete projects bordering on the shores of the lake. A bond issue of $2,000,000 was authorized in 1946 for these projects. The specifications for the bond issue are the same as those in 1946.

—29—

AMENDMENT NO. 29—This amendment would authorize incurrence of debt for drainage purposes by consolidated drainage districts in Jefferson parish. Bonds issued under this authorization would be secured by the property tax. This amendment would also authorize these consolidated districts, for the purpose of unifying taxation for drainage, to assume existing debts of districts whose territory has been consolidated in their area.

—30—

AMENDMENT NO. 30 This amendment would authorize the Jefferson parish police jury to levy an additional tax without the necessity of a taxpayers' election, not to exceed 1 mill, to establish and maintain a coroner's office and operate an emergency ambulance unit.

—31—

AMENDMENT NO. 31—This amendment would increase the powers of public improvement districts in Jefferson parish and authorize a $5,000,000 bond issue for projects of these districts. Undertaking land reclamation projects would be among the additional powers granted by the amendment. Any land reclaimed would be granted by the state to the districts, mineral rights reserved. The district would be required to reserve at least 10 per cent of the total land area of the project for public purposes.

—32—

AMENDMENT NO. 32—This amendment would give some municipalities the authority to levy taxes to provide pensions for their employes. The amendment would authorize the governing authority of any municipality of from 15,000 to 20,000, without a vote of the people, to levy a special tax of not more than 1½ mills to provide the necessary funds for a municipal employes' retirement, pension and relief fund. It would delete the present directive to the legislature to authorize any municipality of 13,000 or more, with the approval of a taxpayers' election, to levy a tax of not to exceed 1 mill for municipal pensions. Firemen, policemen and elected officials are excluded.

The three Louisiana municipalities between 15,000 and 20,000 are Bossier City, Bogalusa and New Iberia.

—33—

AMENDMENT NO. 33—This amendment would add the office of assessor to a list of positions in which vacancies of under one year are filled by the governor's appointment. The appointment by the governor would be made with the advice and consent of the senate.

Vacancies of one year or more would be filled by special election.

The constitution presently provides the same method for filling vacancies in the offices of district judge, district attorney, sheriff and clerk of the district court. The provisions of this amendment are now required by legislative act except for the assessors of Orleans parish.

—34—

AMENDMENT NO. 34—This amendment provides for the creation of the 30th judicial district and establishes the 30th district court. The identical provisions of this amendment are included in proposed amendment No. 4, which also provides for the creation and establishment of the 31st judicial district and court but in a different manner. This amendment makes no provision for the 31st judicial district.

READY FOR CATASTROPHE

MADISON, Wis. (AP) — If this city is ever to have a first-rate catastrophe, Tuesday night would probably be the best time because almost 150 radio hams are mobilized for just that purpose.

The group, under the direction of Jerry L. Dame, poses a weekly problem involving a city-wide breakdown in communications and the proceeds to solve it. Sometimes the "hams" act as agents of the civil defense department or the Red Cross. Actually they are the Four Lakes Amateur Radio Club.

3 PRODUCERS BROUGHT IN

Four New Locations listed With Department Of Conservation

3 PRODUCERS OIL PAGE ....

Three producers, two of which were in Concordia parish, were brought in during the past week, according to a field report of oil and gas wells drilled and completed in the Monroe district for the week ending October 30. The report also listed four plugged and abandoned and four new locations.

The two wells completed in the Concordia parish were: (Concordia Bayou field)—Hunt Oil Co., et al-F. F. Yakey et al No. 9, completed on Oct. 25 and gauged at 83 bbls with a gravity of 46.8. It is located in Section 30, Township 4, Range 8E. (Esperance Point field)-Magnolia Petroleum Co.-Hugh Jenkin No. 1, completed Oct. 19 and gauged at 26 bbls daily with a gravity of 42.8. The location was given as Section 4, Township 5, Range 9E.

In LaSalle parish, Little Creek field, the Justiss Mears Oil Co.-Nebo Oil Co. No. A-3, completed Oct. 15 with a gauge of 23 bbls. It is located in Sec. 30, Township 9, Range 2E.

Wells plugged and abandoned were:

Catahoula parish (South Larte Lake field)-Hunt Oil Co., Inc.-La. Del. Hrd. Lbr. Co., Inc., et al No. 73, plugged on Oct. 26 in Sec. 22-4-5E.

Concordia parish (wild cat field)-Barnett Serio Co.-B. E. Quinn No. 2, plugged and abandoned on Oct. 26 in Sec. 4-4-7E.

Madison parish (wild cat field)-Loes and Gayle Co.-W. R. Gilfoil No. 1, plugged and abandoned on Oct. 26 in Sec. 58-18-13E.

Union parish (wild cat field)-Barnwell Drlg. Co. et al-Facker No. 1, abandoned on Oct. 13 in Sec. 23-23-2E.

New locations listed were:

Concordia parish (Cocodrie Bayou field)-Barnett Serio Co.-Yakey No. 1, from the SE corner of Sec. 21, go west along the section line 1650', thence north at right angles 330', Sec. 21-4-5E; (Lake St. John field)-The California Co.-Lake St. John Unit No. 30, beginning at the SW corner of Sec. 30, thence north 494.78', thence 4217.46' to location in Sec. 30, Sec. 30-9-10E; (Ross Bayou field)-George and Frank Frankel Co.-F. M. Thomas No. 1, 469'N-495'E from the SW corner of Section 3, being in the SW¼ of the SW¼, Sec. 3-6-7E.

Richland parish (wild cat field)-Lions Oil Co.-Doty No. 1, 1980'W of the east line and 1980'N of the south line of Sec. 14-18-7E, in the NW¼ of the SE¼, Sec. 14-18-7E.

INDIAN COUPLE TO GIVE REPORT

Will Participate On Baptist Pastors' Meet In Bosco Church

Mrs. A. W. Hancock, full blooded Chickasaw Indian, will add much interest to the program of the Ouachita Parish Baptist pastor's conference next Monday at 10 a.m.

Mrs. Hancock, whose husband is a full blood Choctaw, will be present to sing in the "Universal Language" at the conference. The universal language understood by all Indians everywhere, is the sign language. She will also sing and will wear her Indian costume at the conference.

The Bosco Baptist Church will be host church to the meeting and a large number of ministers and visitors is expected.

Mr. and Mrs. Hancock will both be on program. They are missionaries to the Indians in Oklahoma, and are sponsored by the Home Mission Board of the Southern Baptist Convention.

Mrs. Hancock has sung before huge gatherings over the United States. She has not been able to sing this week while here in a school of missions sponsored by Baptist Churches in this area because of the smoke and dust, but will sing at the conference

According to Rev. O. P. Bazer, secretary of the Conference, other missionaries will be on program at the gathering.

HOLDS GERMAN SOLDIERS

BONN, Germany (AP) — Over 1,320,000 German soldiers are still missing seven years after the end of World War II.

Most of them disappeared while fighting in Russia or what is now Communist - dominated Eastern Europe. In addition, 750,000 German civilians, including women and children, have been carted off to the Soviet Union since 1945.

The Association of Returnees, War Prisoners and Relatives of Missing Persons, which has just compiled a new list of Germany's war casualties, says Hitler's war cost Germany over seven million victims — 2,250,000 dead or missing fighting men, 2,033,000 dead or missing civilians and 2,612,000 wounded and crippled.

There is documentary evidence that almost 100,000 Germans are still held as war prisoners, the association says. Of these, 85,000 are in the Soviet Union although the Soviets claim they have returned all POW's except those convicted of crimes.

KNOE

6:30—News Local
6:35—Sunday Morning Melodies Local
6:45—Rev. Keal Local
7:15—The Missionairs Local
7:30—Jack Arthur Show NBC
8:00—World News Roundup NBC
8:15—Lonie & Tomie Show Local
8:30—Voice of the South Local
9:00—National Radio Pulpit NBC
9:30—Proof that Christian Science Heals Local
9:45—Drew Pearson's Column Local
10:00—Faultless Starch Time NBC
10:15—Sunday Morning Melodies Local
10:30—Lonie & Tomie Show Local
11:00—W. Monroe Methodist Church Local
12:00—Eternal Light NBC
12:30—Stevenson for President NBC
1:00—Rev. Waldrep Johnson Local
1:15—KNOE Globetrotter Local
1:30—American Forum of the Air NBC
2:00—Blue Barron Presents Local
2:15—Sacred Hymn Time Local
2:30—Bob Considine NBC
2:45—Emile Cote Glee Club Local
3:00—Sunday Afternoon Melodies Local
3:30—Martin Kane, Private Eye NBC
4:00—Hollywood Star Playhouse MBC
4:30—Counterspy NBC
5:00—The Scarlet Pimpernell NBC
5:30—Juvenile Jury NBC
6:00—Meet Your Match NBC
6:30—The Aldridge Family NBC
7:00—Phil Harris-Alice Faye Show NBC
7:30—Theatre Guild NBC
8:30—Dragnet NBC
9:00—Barrie Craig, Confidential inves. NBC
9:30—Evening Meditations Local
10:00—Catholic Hour NBC
10:30—See You at the Polls NBC
10:35—Paris Star Time Local
11:00—News NBC
11:05—Zavier Cugat NBC
11:30—Billy May NBC
11:55—News NBC
12:00—Sine Local

KMLB

6:00—World News Local
6:15—Your Hymns and Mine Local
6:30—Music For You Local
6:45—Bob Crosby Show Local
7:00—News Summary ABC
7:15—Methodist Men's Hour Local
7:45—Heart Songs Local
8:00—Christian Brotherhood Hr. Local
8:30—Light and Life Hour ABC
9:00—W. Monroe Baptist Ch. Local
9:30—Negro College Choir ABC
10:00—Spotlight on Sports Local
10:15—Your Man Sunday Local
10:30—Message of Israel ABC
11:00—First Baptist Church Local
12:00—News ABC
12:15—Brunch Time ABC
12:30—Musical Question Box Local
1:00—Piano Playhouse ABC
1:30—Fair Grounds, King Circus Local
2:00—Herald of Truth ABC
2:30—Hour of Decision ABC
3:00—Old Fashioned Revival Hr. ABC
4:00—This Week Around the World ABC
4:30—Greatest Story Ever Told ABC
5:00—Drew Pearson ABC
5:15—Monday Monring Headlines ABC
5:30—Freedom, USA Local
6:00—George E. Sokolsky ABC
6:15—The Three Suns ABC
6:30—Time Capsule ABC
7:00—Tex Beneke Show Local
7:15—Ralph Flanagan Show Local
7:30—Cafe Istanbul ABC
8:00—Walter Winchell ABC
8:15—Taylor Grant, News ABC
8:30—Americans for Eisenhower Local
8:45—Freddy Martin Show ABC
9:00—Guy Lombardo Show Local
9:45—Paul Harvey ABC
10:00—News of Tomorrow ABC
10:15—Coast Guard Show ABC
10:30—Aragon Ballroom ABC
10:55—News Summary ABC
11:00—Music in the Night Local
12:00—Sine Local

KLIC

5:55—Sign On Local
6:00—News Local
6:05—Musical Memories Local
6:45—News Local
7:00—The Quartet Sings Local
7:15—Morning Symphonies Local
7:30—Pleasant Platters Local
8:00—Football Recaps Local
8:05—Sunday Symphonies Local
8:30—Monroe Youth Quartet Local
8:45—Nazarene Voice Local
9:00—Church of Christ Local
9:15—Quartet Time Local
9:30—Voice of Prophecy MBC
10:00—Music by the Masters Local
10:30—Back to God MBC
11:00—Parkview Baptist Church Local
12:00—News, Commensary MBC
12:15—Record Hits MBS
12:30—Lutheran Hour MBS
1:00—Bandstand USA MBS
1:30—U. S. Military academy Band MBS
2:00—Top Tunes with Trendler MBS
2:15—Record Hits MBS
2:30—Gen. Arthur Weedimyer MBS
3:00—Dwight D. Eisenhower, Grass Roots Boy MBS
3:30—Private Files of Mathew Bell MBS
3:55—Ed Pettit, News MBS
4:00—The Shadow MBS
4:30—True Detective MBS
5:00—Nick Carter NBC
5:25—Cecil Brown, News NBS
5:30—Official Detective MBS
6:00—Lights-On-Votes-Out MBS
6:30—Melody Lane Local
7:00—Hawaii Calls MBS
7:30—Candlelight & Silver Local
8:00—Parkview Baptist Ch. Local
8:30—The John J. Anthony Hr. MBS
9:00—Show Case of Hits Local
9:30—Concert in Jazz Local
10:00—News MBS
10:15—The Political Picture MBS
10:30—Dance Orch. MBS
10:55—Mutual Reports the News MBS
11:00—Just Good Listening Local
11:30—Dance Orchestra MBS
11:55—News Local
12:00—Sign Off Local

KWKH

6:00—News, Chapel Choir
6:15—Ever Ready Gospel Quartet
6:30—Southland Melodies
6:45—& Farm News
7:00—Protestant Radio Conf.
7:30—Renfro Valley Sunday Morning Gatherin' CBS
8:15—Let's Read the Funnies
8:45—CBS World News
9:00—First Presbyterian Church Local
9:30—Church of the Air
10:00—Salt Lake City Tabernacle Choir
10:30—News, Invitation to Learning
11:00—Morning Service from St. Mark's Episcopal Church CBS
12:00—String Serenade CBS
12:30—What I Want to Know Local
1:00—Symphonettes
1:30—N. Y. Philharmonic Symphony Orch. CBS
3:00—America Calling
3:30—Pick the Winner
4:00—Donald M. Ewing
4:15—V. A. Tips & Tunes
4:30—World News, Trout
4:45—B. Trout, L. Lesuer
5:00—Guy Lombardo Show Local
5:30—Our Miss Brooks CBS
6:00—Jack Benny
7:00—Charlie McCarthy CBS
7:30—Playhouse on Broadway
8:00—Hallmark Playhouse CBS
8:30—Escape CBS
9:00—News, Choraliers
9:15—Choraliers
9:30—U. N. Report, L. Lesuer CBS
9:45—Thinking Out Loud CBS
10:00—Van Sickle, News
10:15—This I Believe, Music
10:30—Night of Music
11:00—Night of Music, News
12:00—News, 1130 Club
1:00—News
1:05—Sine

TONIGHT
7 P. M.
KNOE
Hugh M. Wilkinson
New Orleans attorney and former law partner of the late
Senator
Huey P. Long
Tells Why
He Will
VOTE
For
General
Eisenhower
7 p. m.
KNOE
Tonight!

Jimmie Fidler

IN HOLLYWOOD

By Mel Ballerino
Casting Director for
MGM's "Julius Caesar"
(Guest Columnist)

HOLLYWOOD, November 1-"Why Shakespeare?"

With the announcement that MGM would film William Shakespeare's classic "Julius Caesar" lines blocks long formed outside the studio casting office.

Experienced actors fought to win even a one-line bit.

John Gielgud, perhaps the world's most renowned Shakespearean readily agreed to come from England and star as the lean and hungry Cassius in the production.

Marlon Brando, James Mason, Louis Calhern and Edmond O'Brien didn't haggle over terms for a second.

Greer Garson and Deborrah Kerr, two highly established stars, asked to portray Calpurnia and Portia, even though the roles called for only a few days' work.

That's what Shakespeare does to the acting fraternity.

"Why Sahkespeare?"

James Mason, distinguished for his many unusual roles and fine performances, offers the answer

"As a jockey needs to ride a great steed," states Mason, "an actor's great necessity is good material. He cannot maintain success on tricks or his virtuosity. That is the 'why' of Shakespeare He wrote the best plays.

"I marvel at Shakespeare's foresight in his great work, when he wrote in the voice of Cassius, 'How many ages hence shall this our lofty scene be acted over in states unborn and accents yet unknown.'

"Today, the words actor and star are not necessarily synonymous. Modern day dramas sometimes offer beautiful blondes and brawny men an opportunity to achieve national acclaim without fundamental dramatic ability. Often the main requirement is naturalness. But Shakespeare gives an actor a job to do. His material calls for integrity, imagination and passion—a challenge to any actor.

"Shakespeare is a stylized presentation of a drama. It is received in much the same way as a ballet, great opera or, for that matter, a vaudeville comedian."

His present role of Brutus holds a great deal of sentimental attachment for Mason. He first played Brutus in the Guild Theatre in Dublin, Ireland, in 1934. And it was this early performance that gave him his first great stage success—and satisfaction that he had chosen the right profession. Since then Mason has alternated his appearances between stage and screen.

It was after Mason had received his B. A. in Architecture from Cambridge University that he decided to become an actor. He began his career on the stage in 1933 He performed a half dozen Shakespearean roles in the Old Vic, gaining experience by working with such talented performers as Charles Laughton, Flora Robson and Roger Livesey.

Mason first came to the attention of American audiences with his film roles in "The Seventh Veil" and "Old Man Out." He arrived in this country in 1948 and has given memorable performances in such pictures as "The Prisoner of Zenda," "The Desert Fox" and "Five Fingers."

It's Circus Time Today For Everybody In N. E. Louisiana

It's circus time!

That harbinger of joy for youngsters of all ages — the great King Bros. and Cristiani Combined Circus, is due to arrive in Monroe early today to spend Sunday, their day of rest, and make ready for the mile long street parade and performances tomorrow at the Selig show grounds under the auspices of the Junior Chamber of Commerce.

Nearly 100 beautiful girls in spectacular displays, three great herds of performing elephants, long lines of handsome horses and tiny Shetland ponies, hundreds of wild jungle beasts, and 200 men and women arenic stars and performers in silks, rhinestones and spangles — all, will descend upon Monroe today.

But today being Sunday, most of the circus folk will rest. Only the necessary work looking to the comfort of the human personnel and the hordes of animals, both wild and domestic, will be done at the grounds today. All of the tents will be hoisted with the possible exception of the gigantic big top, it may not be raised until early tomorrow morning.

No doubt thousands of circus fans will be seen making their way toward the circus grounds today. There will be much of interest to see and admire. Hundreds of workmen raising acres of tents and animal men caring for the hordes of menagerie animals. Whether a performance is going on or merely being made ready, is always a lure to the circus fan.

A whole herd of elephants will aid in the building of the "city of tents," the home for two days of America's second largest circus with nearly 600 people.

Tomorrow morning at 11 a.m., trumpeting bands, tooting calliopes, rumbling wagons of red and gold, cumbersome elephants, gem-studded floats, humping camels, tongas, allegorical units, clown carts, and all else one could hope to see in a real old-fashioned circus parade, such as was presented years ago, will take possession of the downtown streets.

Draft horse teams and Shetland ponies will draw the gorgeously decorated band wagons, floats, and many of the animal cages just as they did years ago. In this age of motor transportation, the horse has proven to be an outstanding attraction because they are all but extinct in many parts of the country.

So tomorrow, the calliopes will play, the bands will echo it, the sideshows will open — and circus day in Monroe will be on.

This year, as in years past, the King Bros. and Cristiani Combined Circus slogan is again "bigger and better than ever before," and, justly so, as their 1952 program glitters with names that are warp and woof of all Spangleland, headed as they are by the internationally famous Cristiani Family of bareback riding marvels, the most talented group of riders in the world. Lucio Cristiani, the featured star, is conceded the greatest riding comedian of all times.

Following the gorgeously produced opening spectacle, "La Fiesta" in which hundreds of people and animals take part, the big top will be filled with feature arenic displays — three rings, stages, and a maze of aerial thrillers, to say nothing of the hippodrome track crammed with things to gladden the hearts of youngsters of all ages. Never before has the big show had such a large and varied assortment of thrill makers. They were gathered from all parts of the world and the result has proven to be the last word in circus magic.

All of the famed 1952 stars and features will be seen here without a single exception. In addition to the justly famous Cristiani Family, there will be Hugo Zacchini, the man who is actually shot from the mouth of a giant cannon; Maximilliano Truzzi, the world famous juggling star; La Louisa, breathtaking aerialist from France; the Ortans Troupe and the Zerbinis Troupe, spectacular teeter - board acrobatic marvels, and almost countless other top-flight attractions.

High in the air thrillers, headed by the noted Chamberty Troupe of aerialist on the high and lofty trapeze; the Roscoe Trio and the DuBoise Troupe, high -perch performers; Vicente Barragan, the suicidal aerial star from Italy; the Maloney Brothers and Pickards, troupes of risley performers, are still other outstanding numbers on this year's thrilling program.

Herds of performing elephants; companies of educated horses and ponies; groups of educated canines, monkeys and zebras, and numerous track displays, not forgetting the fantastically beautiful Aerial Ballet in which 20 aerial beauties take part, and the thrilling menage and high school horse display featuring several noted horsemen.

Altogether, there are 200 men and women arenic stars and performers including, of course, 20 famous clowns, together with their clown animals and their screamingly funny clown band.

All the old traditional circus features will be there. The big menagerie filled with wild jungle beasts, the ever popular sideshow with its vast assemblage of human oddities gathered from all parts of the world, and the big concert or "after show" with a line-up of champion cowboys and cowgirls from the western plains headed by Tama Frank, the noted western motion picture star, and his equally noted horse "Flack."

The performances are scheduled to begin at 2 and 8 p.m. with the main gates opening at 1 and 7 p.m., and for the convenience of circus patrons, a downtown ticket office will be in operation tomorrow at the Walgreen Drug Store where tickets for both performances will be on sale at the same prices charged at the circus grounds.

STAR GAZER

By CLAY R. POLLAN

Your Daily Activity Guide According to the Stars.
To develop message for Monday, read words corresponding to numbers of your Zodiac birth sign.

ARIES MAR. 22 – APR. 20: 4-21-30-44 47-62-74
TAURUS APR. 21 – MAY 21: 42-43-55-59 61-70-83-90
GEMINI MAY 22 – JUNE 22: 9-17-25-49 77-78-82-84
CANCER JUNE 23 – JULY 23: 11-27-29-53 63-71-76
LEO JULY 24 – AUG. 23: 7- 8-38-39 64-68-81-86
VIRGO AUG. 24 – SEPT. 22: 2- 5-22-35 50-52-66
LIBRA SEPT. 23 – OCT. 23: 20-32-40-51 67-73-85-88
SCORPIO OCT. 24 – NOV. 22: 1- 6-13-15 33-36-54
SAGITTARIUS NOV. 23 – DEC. 22: 18-26-34-41 57-65-79-87
CAPRICORN DEC. 23 – JAN. 20: 3-10-12-24 31-60-75
AQUARIUS JAN. 21 – FEB. 19: 14-16-19-28 45-48-56
PISCES FEB. 20 – MAR. 21: 23-37-46-58 69-72-80-89

1 The	32 Funds	61 Point
2 Things	33 Some	62 Wins
3 Mailman	34 Headway	63 If
4 Remember	35 Along	64 Friends
5 Should	36 New	65 Surely
6 Day	37 Ideas	66 Successfully
7 Keep	38 Of	67 Entangled
8 Clear	39 Odd	68 Avoid
9 You'll	40 Are	69 Other
10 May	41 Slowly	70 In
11 You	42 Can	71 Needed
12 Bring	43 Be	72 Fellow
13 To	44 Not	73 At
14 Expect	45 Delay	74 Now
15 Make	46 From	75 News
16 Some	47 Forcefulness	76 Today
17 Win	48 To	77 Important
18 You	49 From	78 Folks
19 Obstacle	50 Harmoniously	79 Be
20 Your		80 Push
21 That	51 Rather	81 Money
22 Move	52 And	82 Dear
23 Harvest	53 Aid	83 Personal
24 You	54 Move	84 Ones
25 Support	55 A	85 This
26 Make	56 Occur	86 Troubles
27 Can	57 But	87 Active
28 Or	58 The	88 Moment
29 Gain	59 Turning	89 Business
30 Patience	60 Desired	90 Affairs
31 Some		11/3

Good · Adverse · Neutral

George Snelling
SPEAKS IN BEHALF OF
Dwight D. Eisenhower
"IKE LIKES YOU"
TONIGHT—KMLB
8:15-8:30 CST

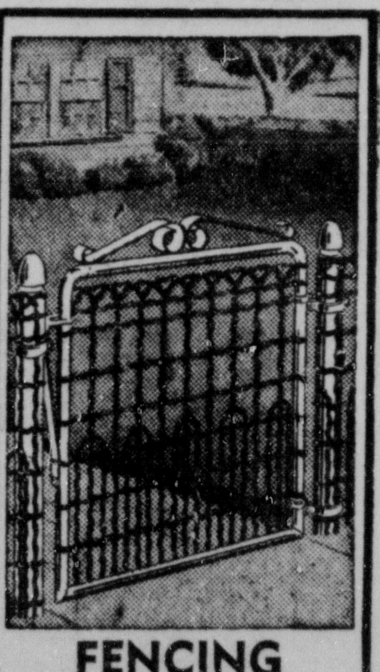

FENCING INSTALLED
For FREE Estimate
Dial 3-8821
Available On Sears Easy Payment Plan or On Low FHA Terms.
Sears Roebuck & Co.
107 N. 4th St. Monroe, La.

U. S. Army Reserve Makes Special Offer

Senior seminary students of recognized theological schools who desire active service, may apply before graduation and ordination for appointments as first lieutenants, Chaplains Corps, United States Army Reserve, Headquarters Fourth Army announces.

Applicants must meet the general eligibility requirements for reserve commissions and in addition, must submit a conditional ecclesiastical indorsement from their respective denominational agency indicating that they will receive full indorsement upon ordination.

Individuals applying for appointment may obtain information from the office of the unit instructor, nearest their homes or by writing, Unit Instructor, Louisiana Military District, Poland & Dauphine streets, New Orleans, Louisiana.

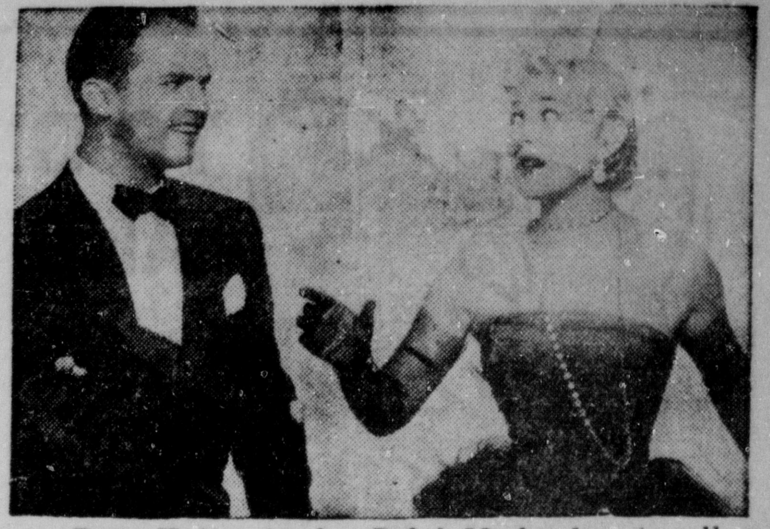

Betty Hutton teaches Ralph Meeker how to sell a song in this scene from Paramount's Technicolor mucacal, "Somebody Loves Me" which arrives today at the Paramount. Featured in the tune-filled festivities are Robert Keith, Adele Jergens, Billie Bird and The talented "Chez Paree Adorables."

Dorothy Dix

DEAR MISS DIX: What chance have I in life? I am hopelessly cross-eyed. The doctors say I cannot be operated on, so all my life I will be like this. I am 26 and know I can never find a man willing to marry me. I have become so shy and afraid of people that I have lost all contact with the outside world except for the people with whom I work. It's hard to watch the world go by and see others marry and raise children.

A. M. K.

ANSWER: I am publishing your letter primarily in the hope that other women who, in spite of severe physical handicaps, have married and are happy wives and mothers, will write encouragement for you. Please let me have your name and address so I can forward to you what mail I receive.

Women with far greater handicaps than mere cross-eyes have been loved and wedded. I know many, and I have heard of many more. I know of one woman badly cross-eyed, who married three times, moreover each time to men of wealth and position. While it may be more difficult for a girl with a defect to find a man, it happens every day. As compensation, I can assure you that you'll probably find a man of far greater character than would be won by mere prettiness.

HANDICAP IS TRIVIAL

By withdrawing from the world, however, you are most assuredly missing every chance of meeting a young man. Your handicap is trivial to the rest of the world. It is up to you to try to forget it, and mix with other people. You have a job. Let that be the entering wedge to other activities. Seek friendships with other girls. You probably have been rejecting them. Get some outside interests, through your church, extension courses in a local school or college, sports through a community center. Don't sit back and resign yourself to being alone and forsaken. No one ever is. Your worst enemy is your own frame of mind; improve that and your obstacle to happiness is conquered.

A pleasant, cheerful disposition will do far more to win a husband than a pretty face with a mean temper behind it. Cultivate your good points, acquire new abilities, face the world with confidence, gayety and a smile. You'll feel better, the folks around you will feel better and you are more than likely to find romance lurking around the corner.

DEAR MISS DIX: My wife and I have been married for three years. We are of different faiths and nationalities; we haven't let that stand in our way, but we haven't been getting along. She wants to break up, and I don't want to because I love her. We have no children; she is 38, I am 37, and nothing I do seems to please her. She doesn't like my family—claims they don't like her because they didn't give her a shower when we were married. Can you suggest anything to help me?

B. H.

ANSWER: Judging from your gentle, honest letter, which I have had to condense, I would say your wife is very, very foolish to break up a marriage that holds as much promise as yours. She has picked out a ridiculous excuse for disliking your family—they were under no obligation to give her a shower; in fact, it's considered poor taste for the in-laws to give one. Your own clergyman should be able to assist you in settling your affairs, and an interview with a marriage counselor would also help. You will find one in your phone book listed under Family Service or Family Guidance.

NEW ELECTION ISSUE?

ST. LOUIS (AP)— Some persons like Ike and others think we need Adlai badly. But Mrs. Gertude Drury has a different campaign idea.

A staff member of the Central Public Library here, she recently appeared with an outsize campaign button reading: "I'm For Two - Fifths Mill More Library Tax." (There are 10 mills in one cent).

BUSINESS BOOMS

TOKYO (AP)— Kyodo News Agency reports the private detective business is double that of 1951.

As usual, a lot of the clients want to check up on spouses, or possible future spouses. One youth asked an agency to check into his fiancee's background to see if she had been running around with U. S. soldiers.

He thought she spoke English too well.

TOMORROW
AUS. JAYCEES
SELIG SHOW GROUNDS

King Bros. AND CRISTIANI COMBINED CIRCUS
THIS IS THE BIG SHOW
BRIMMING OVER WITH INNOVATIONS, WONDROUS SURPRISES & A MYRIAD OF UNPRECEDENTED FEATURES FROM ALL STRANGE LANDS
The Year's Best Holiday is the advent of KING BROTHERS and CRISTIANI SUPER CIRCUS. Millions of People revel in the Merriment and Wholesome Fun of this Annual Festive Frolic. Young and Old from Far and Near Join Hands to Celebrate this HAPPIEST OF HOLIDAYS.
600—PEOPLE—600
150 PERFORMERS
250 WILD ANIMALS, INCLUDES A GIRAFFE AND HIPPOPOTAMUS
15—ELEPHANTS—15
5000—SEATS—5000
$7,400 DAILY EXPENSE
$1,700,000 INVESTED
GORGEOUS STREET PARADE 12:30 P. M.
TWICE DAILY 2 & 8 P. M. DOORS OPEN 1 & 7 P. M.
ADULTS $1 • CHILDREN 50c
ALL TICKETS PLUS TAX
RESERVE AND ADMISSION TICKETS ON SALE TOMORROW AT WALGREEN DRUG STORE AND ALL JAYCEE MEMBERS.

KIM THEATRE – STERLINGTON

Twin City Enterprises
Presents
TED LEWIS
and his World Famous Orchestra
Featuring
Geraldine DuBois Meribeth Old
Chop Chop and Charlene
Elroy Peace Manor and Mignon
The Ben Yost Darleens
NEVILLE AUDITORIUM
MONDAY, NOV. 17th, 8 P. M.
TICKETS AT DEW MUSIC CO. - 346 DESIARD
MAIL ORDERS ACCEPTED
3.80 - 2.75 - 1.55

KNOE

6:30—News	Local
6:30—Sunday Morning Melodies	Local
6:45—Rev. Keal	Local
7:15—The Missionaire	Local
7:30—Jack Arthur Show	NBC
8:00—World News Roundup	NBC
8:15—Lonie & Tomie Show	Local
8:30—Voice of the South	Local
9:00—National Radio Pulpit	NBC
9:30—Proof that Christian Science Heals	Local
9:45—Drew Pearson's Column	Local
10:00—Faultless Starch Time	NBC
10:15—Sunday Morning Melodies	Local
10:30—Lonie & Tomie Show	Local
11:00—W. Monroe Methodist Church	Local
12:00—Eternal Light	NBC
12:30—Stevenson for President	NBC
1:00—Rev. Waldrep Johnson	Local
1:15—KNOE Globetrotter	Local
1:30—American Forum of the Air	NBC
2:00—Blue Barron Presents	Local
2:15—Sacred Hymn Time	Local
2:30—Bob Considine	NBC
2:45—Emile Cote Glee Club	Local
3:00—Sunday Afternoon Melodies	Local
3:30—Martin Kane, Private Eye	NBC
4:00—Hollywood Star Playhouse	MBC
4:30—Counterspy	NBC
5:00—The Scarlet Pimpernell	NBC
5:30—Juvenile Jury	NBC
6:00—Meet Your Match	NBC
6:30—The Aldridge Family	NBC
7:00—Phil Harris-Alice Faye Show	NBC
7:30—Theatre Guild	NBC
8:30—Dragnet	NBC
9:00—Barrie Craig, Confidential inves.	NBC
9:30—Evening Meditations	Local
10:00—Catholic Hour	NBC
10:30—See You at the Polls	NBC
10:35—Paris Star Time	Local
11:00—News	NBC
11:05—Zavier Cugat	NBC
11:30—Billy May	NBC
11:55—News	NBC
12:00—Sine	Local

KMLB

6:00—World News	Local
6:15—Your Hymns and Mine	Local
6:30—Music For You	Local
6:45—Bob Crosby Show	Local
7:00—News Summary	ABC
7:15—Methodist Men's Hour	Local
7:45—Heart Songs	Local
8:00—Christian Brotherhood Hr.	Local
8:30—Light and Life Hour	ABC
9:00—W. Monroe Baptist Ch.	Local
9:30—Negro College Choir	ABC
10:00—Spotlight on Sports	Local
10:15—Your Man Sunday	Local
10:30—Message of Israel	ABC
11:00—First Baptist Church	Local
12:00—News	ABC
12:15—Brunch Time	ABC
12:30—Musical Question Box	Local
1:00—Piano Playhouse	ABC
1:30—Fair Grounds, King Circus	Local
2:00—Herald of Truth	ABC
2:30—Hour of Decision	ABC
3:00—Old Fashioned Revival Hr.	ABC
4:00—This Week Around the World	ABC
4:30—Greatest Story Ever Told	ABC
5:00—Drew Pearson	ABC
5:15—Monday Morning Headlines	ABC
5:30—Freedom, USA	Local
6:00—George E. Sokolsky	ABC
6:15—The Three Suns	ABC
6:30—Time Capsule	ABC
7:00—Tex Beneke Show	Local
7:15—Ralph Flanagan Show	Local
7:30—Cafe Istanbul	ABC
8:00—Walter Winchell	ABC
8:15—Taylor Grant, News	ABC
8:30—Americans for Eisenhower	Local
8:45—Freddy Martin Show	ABC
9:00—Guy Lombardo Show	Local
9:45—Paul Harvey	ABC
10:00—News of Tomorrow	ABC
10:15—Coast Guard Show	ABC
10:30—Aragon Ballroom	ABC
10:55—News Summary	ABC
11:00—Music in the Night	Local
12:00—Sine	Local

KLIC

5:30—Sign On	Local
6:00—News	Local
6:05—Musical Memories	Local
6:45—News	Local
7:00—The Quartet Sings	Local
7:15—Morning Symphonies	Local
7:30—Pleasant Platters	Local
8:00—Football Recaps	Local
8:05—Sunday Symphonies	Local
8:30—Monroe Youth Quartet	Local
8:45—Nazarene Voice	Local
9:00—Church of Christ	Local
9:15—Quartet Time	Local
9:30—Voice of Prophecy	MBC
10:00—Music by the Masters	Local
10:30—Back to God	MBC
11:00—Parkview Baptist Church	Local
12:00—News Commentary	MBC
12:15—Record Hits	MBS
12:30—Lutheran Hour	MBS
1:00—Bandstand USA	MBS
1:30—U. S. Military academy Band	MBS
2:00—Top Tunes with Trendler	MBS
2:15—Record Hits	MBS
2:30—Gen. Arthur Weedlmyer	MBS
3:00—Dwight D. Eisenhower, Grass Roots Boy	MBS
3:30—Private Files of Mathew Bell	MBS
3:55—Ed Pettit, News	MBS
4:00—The Shadow	MBS
4:30—True Detective	MBS
5:00—Nick Carter	NBC
5:25—Cecil Brown, News	NBS
5:30—Official Detective	MBS
6:00—Lights-On-Votes-Out	MBS
6:30—Melody Lane	Local
7:00—Hawaii Calls	MBS
7:30—Candlelight & Silver	Local
8:00—Parkview Baptist Ch.	Local
8:30—The John J. Anthony Hr.	MBS
9:00—Show Case of Hits	Local
9:30—Concert in Jazz	Local
10:00—News	MBS
10:15—The Political Picture	MBS
10:30—Dance Orch.	MBS
10:55—Mutual Reports the News	MBS
11:00—Just Good Listening	Local
11:30—Dance Orchestra	MBS
11:55—News	Local
12:00—Sign Off	Local

KWKH

6:00—News, Chapel Choir	
6:15—Ever Ready Gospel Quartet	
6:30—Southland Melodies	
6:45—& Farm News	
7:00—Protestant Radio Conf.	
7:30—Renfro Valley Sunday Morning Gatherin'	CBS
8:15—Let's Read the Funnies	
8:45—CBS World News	
9:00—First Presbyterian Church	Local
9:30—Church of the Air	
10:00—Salt Lake City Tabernacle Choir	
10:30—News, Invitation to Learning	
11:00—Morning Service from St. Mark's Episcopal Church	CBS
12:00—String Serenade	CBS
12:30—What I Want to Know	Local
1:00—Symphonettes	
1:30—N. Y. Philharmonic Symphony Orch.	CBS
3:00—America Calling	
3:30—Pick the Winner	
4:00—Donald M. Ewing	
4:15—V. A. Tips & Tunes	
4:30—World News, Trout	
4:45—B. Trout, L. Lesuer	
5:00—Guy Lombardo Show	Local
5:30—Our Miss Brooks	CBS
6:00—Jack Benny	
7:00—Charlie McCarthy	CBS
7:30—Playhouse on Broadway	
8:00—Hallmark Playhouse	CBS
8:30—Escape	CBS
9:00—News, Choraliers	
9:15—Choraliers	
9:30—U. N. Report, L. Lesuer	CBS
9:45—Thinking Out Loud	CBS
10:00—Van Sickle, News	
10:15—This I Believe, Music	
10:30—Night of Music	
11:00—Night of Music, News	
12:00—News, 1130 Club	
1:00—News	
1:05—Sine	

TONIGHT

7 P. M.

KNOE

Hugh M. Wilkinson

New Orleans attorney and former law partner of the late

Senator Huey P. Long

Tells Why He Will VOTE For General Eisenhower

7 p. m.

KNOE

Tonight!

Jimmie Fidler

IN HOLLYWOOD

By Mel Ballerino
Casting Director for MGM's "Julius Caesar"
(Guest Columnist)

HOLLYWOOD, November 1- "Why Shakespeare?"

With the announcement that MGM would film William Shakespeare's classic "Julius Caesar" lines blocks long formed outside the studio casting office.

Experienced actors fought to win even a one-line bit.

John Gielgud, perhaps the world's most renowned Shakespearean readily agreed to come from England and star as the lean and hungry Cassius in the production.

Marlon Brando, James Mason, Louis Calhern and Edmond O'Brien didn't haggle over terms for a second.

Greer Garson and Deborrah Kerr, two highly established stars, asked to portray Calpurnia and Portia, even though the roles called for only a few days' work.

That's what Shakespeare does to the acting fraternity.

"Why Sahkespeare?"

James Mason, distinguished for his many unusual roles and fine performances, offers the answer

"As a jockey needs to ride a great steed," states Mason, "an actor's great necessity is good material. He cannot maintain success on tricks or his virtuosity. That is the 'why' of Shakespeare He wrote the best plays.

"I marvel at Shakespeare's foresight in his great work, when he wrote in the voice of Cassius, 'How many ages hence shall this our lofty scene be acted over in states unborn and accents yet unknown.'

"Today, the words actor and star are not necessarily synonymous. Modern day dramas sometimes offer beautiful blondes and brawny men an opportunity to achieve national acclaim without fundamental dramatic ability. Often the main requirement is naturalness. But Shakespeare gives an actor a job to do. His material calls for integrity, imagination and passion—a challenge to any actor.

"Shakespeare is a stylized presentation of a drama. It is received in much the same way as a ballet, great opera or, for that matter, a vaudeville comedian."

His present role of Brutus holds a great deal of sentimental attachment for Mason. He first played Brutus in the Guild Theatre in Dublin, Ireland, in 1934. And it was this early performance that gave him his first great stage success—and satisfaction that he had chosen the right profession. Since then Mason has alternated his appearances between stage and screen.

It was after Mason had received his B. A. in Architecture from Cambridge University that he decided to become an actor. He began his career on the stage in 1933 He performed a half dozen Shakespearean roles in the Old Vic, gaining experience by working with such talented performers as Charles Laughton, Flora Robson and Roger Livesey.

Mason first came to the attention of American audiences with his film roles in "The Seventh Veil" and "Old Man Out." He arrived in this country in 1948 and has given memorable performances in such pictures as "The Prisoner of Zenda," "The Desert Fox" and "Five Fingers."

It's Circus Time Today For Everybody In N. E. Louisiana

It's circus time!

That harbinger of joy for youngsters of all ages — the great King Bros. and Cristiani Combined Circus, is due to arrive in Monroe early today to spend Sunday, their day of rest, and make ready for the mile long street parade and performances tomorrow at the Selig show grounds under the auspices of the Junior Chamber of Commerce.

Nearly 100 beautiful girls in spectacular displays, three great herds of performing elephants, long lines of handsome horses and tiny Shetland ponies, hundreds of wild jungle beasts, and 200 men and women arenic stars and performers in silks, rhinestones and spangles — all, will descend upon Monroe today.

But today being Sunday, most of the circus folk will rest. Only the necessary work looking to the comfort of the human personnel and the hordes of animals, both wild and domestic, will be done at the grounds today. All of the tents will be hoisted with the possible exception of the gigantic big top, it may not be raised until early tomorrow morning.

No doubt thousands of circus fans will be seen making their way toward the circus grounds today. There will be much of interest to see and admire. Hundreds of workmen raising acres of tents and animal men caring for the hordes of menagerie animals. Whether a performance is going on or merely being made ready, is always a lure to the circus fan.

A whole herd of elephants will aid in the building of the "city of tents," the home for two days of America's second largest circus with nearly 600 people.

Tomorrow morning at 11 a.m., trumpeting bands, tooting calliopes, rumbling wagons of red and gold, cumbersome elephants, gem-studded floats, humping camels, tongas, allegorical units, clown carts, and all else one could hope to see in a real old-fashioned circus parade, such as was presented years ago, will take possession of the downtown streets.

Draft horse teams and Shetland ponies will draw the gorgeously decorated band wagons, floats, and many of the animal cages just as they did years ago. In this age of motor transportation, the horse has proven to be an outstanding attraction because they are all but extinct in many parts of the country.

So tomorrow, the calliopes will play, the bands will echo it, the sideshows will open — and circus day in Monroe will be on.

This year, as in years past, the King Bros. and Cristiani Combined Circus slogan is again "bigger and better than ever before," and, justly so, as their 1952 program glitters with names that are warp and woof of all Spangleland, headed as they are by the internationally famous Cristiani Family of bareback riding marvels, the most talented group of riders in the world. Lucio Cristiani, the featured star, is conceded the greatest riding comedian of all times.

Following the gorgeously produced opening spectacle, "La Fiesta" in which hundreds of people and animals take part, the big top will be filled with feature arenic displays — three rings, stages, and a maze of aerial thrillers, to say nothing of the hippodrome track crammed with things to gladden the hearts of youngsters of all ages. Never before has the big show had such a large and varied assortment of thrill makers. They were gathered from all parts of the world and the result has proven to be the last word in circus magic.

All of the famed 1952 stars and features will be seen here without a single exception. In addition to the justly famous Cristiani Family, there will be Hugo Zacchini, the man who is actually shot from the mouth of a giant cannon; Maximilliano Truzzi, the world famous juggling star; La Louisa, breath-taking aerialist from France; the Ortans Troupe and the Zerbinis Troupe, spectacular teeter - board acrobatic marvels, and almost countless other top-flight attractions.

High in the air thrillers, headed by the noted Chamberty Troupe of aerialist on the high and lofty trapeze; the Roscoe Trio and the Du-Boise Troupe, high -perch performers; Vicente Barragan, the suicidal aerial star from Italy; the Maloney Brothers and Pickards, troupes of risley performers, are still other outstanding numbers on this year's thrilling program.

Herds of performing elephants; companies of educated horses and ponies; groups of educated canines, monkeys and zebras, and numerous track displays, not forgetting the fantastically beautiful Aerial Ballet in which 20 aerial beauties take part, and the thrilling menage and high school horse display featuring several noted horsemen.

Altogether, there are 200 men and women arenic stars and performers including, of course, 20 famous clowns, together with their clown animals and their screamingly funny clown band.

All the old traditional circus features will be there. The big menagerie filled with wild jungle beasts, the ever popular sideshow with its vast assemblage of human oddities gathered from all parts of the world, and the big concert or "after show" with a line-up of champion cowboys and cowgirls from the western plains headed by Tama Frank, the noted western motion picture star, and his equally noted horse "Flack."

The performances are scheduled to begin at 2 and 8 p.m. with the main gates opening at 1 and 7 p.m., and for the convenience of circus patrons, a downtown ticket office will be in operation tomorrow at the Walgreen Drug Store where tickets for both performances will be on sale at the same prices charged at the circus grounds.

STAR GAZER

By CLAY R. POLLAN

Your Daily Activity Guide According to the Stars.

To develop message for Monday, read words corresponding to numbers of your Zodiac birth sign.

ARIES MAR. 22 - APR. 20: 4-21-30-44-47-62-74
TAURUS APR. 21 - MAY 21: 42-43-55-59-61-70-83-90
GEMINI MAY 22 - JUNE 22: 9-17-25-49-77-78-82-84
CANCER JUNE 23 - JULY 23: 11-27-29-53-63-71-76
LEO JULY 24 - AUG. 23: 7-8-38-39-64-68-81-86
VIRGO AUG. 24 - SEPT. 22: 2-5-22-35-50-52-66
LIBRA SEPT. 23 - OCT. 23: 20-32-40-51-67-73-85-88
SCORPIO OCT. 24 - NOV. 22: 1-6-13-15-33-36-54
SAGITTARIUS NOV. 23 - DEC. 22: 18-26-34-41-57-65-79-87
CAPRICORN DEC. 23 - JAN. 20: 3-10-12-24-31-60-75
AQUARIUS JAN. 21 - FEB. 19: 14-16-19-28-45-48-56
PISCES FEB. 20 - MAR. 21: 23-37-46-58-69-72-80-89

1 The	32 Funds	61 Point
2 Things	33 Some	62 Wins
3 Mailman	34 Headway	63 If
4 Remember	35 Along	64 Friends
5 Should	36 New	65 Surely
6 Day	37 Ideas	66 Successfully
7 Keep	38 Of	67 Entangled
8 Clear	39 Odd	68 Avoid
9 You'll	40 Are	69 Other
10 May	41 Slowly	70 In
11 You	42 Can	71 Needed
12 Bring	43 Be	72 Fellow
13 To	44 Not	73 At
14 Expect	45 Delay	74 Now
15 Make	46 From	75 News
16 Some	47 Forcefulness	76 Today
17 Win	48 To	77 Important
18 You	49 From	78 Folks
19 Obstacle	50 Harmoniously	79 Be
20 Your		80 Push
21 That	51 Rather	81 Money
22 Move	52 And	82 Dear
23 Harvest	53 Aid	83 Personal
24 You	54 Move	84 Ones
25 Support	55 A	85 This
26 Make	56 Occur	86 Troubles
27 Can	57 But	87 Active
28 Or	58 The	88 Moment
29 Gain	59 Turning	89 Business
30 Patience	60 Desired	90 Affairs
31 Some		

11/3

Good — Adverse — Neutral

George Snelling

SPEAKS IN BEHALF OF

Dwight D. Eisenhower

"IKE LIKES YOU"

TONIGHT—KMLB

8:15-8:30 CST

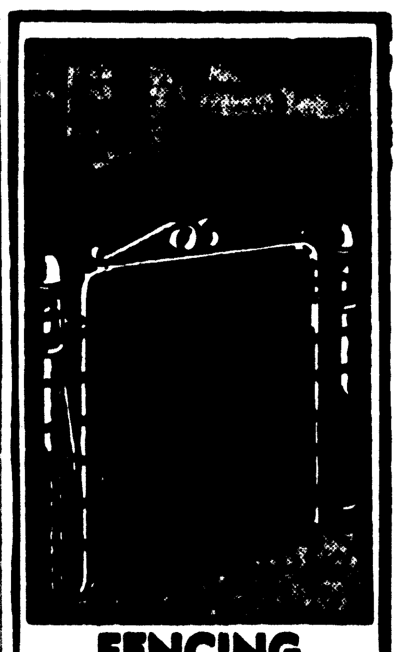

FENCING INSTALLED
For FREE Estimate Dial 3-8821
Available On Sears Easy Payment Plan or On Low FHA Terms.
Sears Roebuck & Co.
107 N. 4th St. Monroe, La.

U. S. Army Reserve Makes Special Offer

Senior seminary students of recognized theological schools who desire active service, may apply before graduation and ordination for appointments as first lieutenants, Chaplains Corps, United States Army Reserve, Headquarters Fourth Army announces.

Applicants must meet the general eligibility requirements for reserve commissions and in addition, must submit a conditional ecclesiastical indorsement from their respective denominational agency indicating that they will receive full indorsement upon ordination.

Individuals applying for appointment may obtain information from the office of the unit instructor, nearest their homes or by writing, Unit Instructor, Louisiana Military District, Poland & Dauphine streets, New Orleans, Louisiana.

Betty Hutton teaches Ralph Meeker how to sell a song in this scene from Paramount's Technicolor mucacal, "Somebody Loves Me" which arrives today at the Paramount. Featured in the tune-filled festivities are Robert Keith, Adele Jergens, Billie Bird and The talented "Chez Paree Adorables."

Dorothy Dix

DEAR MISS DIX: What chance have I in life? I am hopelessly cross-eyed. The doctors say I cannot be operated on, so all my life I will be like this. I am 26 and know I can never find a man willing to marry me. I have become so shy and afraid of people that I have lost all contact with the outside world except for the people with whom I work. It's hard to watch the world go by and see others marry and raise children.

A. M. K.

ANSWER: I am publishing your letter primarily in the hope that other women who, in spite of severe physical handicaps, have married and are happy wives and mothers, will write encouragement for you. Please let me have your name and address so I can forward to you what mail I receive.

Women with far greater handicaps than mere cross-eyes have been loved and wedded. I know many, and I have heard of many more. I know of one woman badly cross-eyed, who married three times, moreover each time to men of wealth and position. While it may be more difficult for a girl with a defect to find a man, it happens every day. As compensation, I can assure you that you'll probably find a man of far greater character than would be won by mere prettiness.

HANDICAP IS TRIVIAL

By withdrawing from the world, however, you are most assuredly missing every chance of meeting a young man. Your handicap is trivial to the rest of the world. It is up to you to try to forget it, and mix with other people. You have a job. Let that be the entering wedge to other activities. Seek friendships with other girls. You probably have been rejecting them. Get some outside interests, through your church, extension courses in a local school or college, sports through a community center. Don't sit back and resign yourself to being alone and forsaken. No one ever is. Your worst enemy is your own frame of mind; improve that and your obstacle to happiness is conquered.

A pleasant, cheerful disposition will do far more to win a husband than a pretty face with a mean temper behind it. Cultivate your good points, acquire new abilities, face the world with confidence, gayety and a smile. You'll feel better, the folks around you will feel better and you are more than likely to find romance lurking around the corner.

DEAR MISS DIX: My wife and I have been married for three years. We are of different faiths and nationalities; we haven't let that stand in our way, but we haven't been getting along. She wants to break up, and I don't want to because I love her. We have no children; she is 38, I am 37, and nothing I do seems to please her. She doesn't like my family—claims they don't like her because they didn't give her a shower when we were married. Can you suggest anything to help me?

B. H.

ANSWER: Judging from your gentle, honest letter, which I have had to condense, I would say your wife is very, very foolish to break up a marriage that holds as much promise as yours. She has picked out a ridiculous excuse for disliking your family—they were under no obligation to give her a shower; in fact, it's considered poor taste for the in-laws to give one. Your own clergyman should be able to assist you in settling your affairs, and an interview with a marriage counselor would also help. You will find one in your phone book listed under Family Service or Family Guidance.

NEW ELECTION ISSUE?

ST. LOUIS (AP)— Some persons like Ike and others think we need Adlai badly. But Mrs. Gertude Drury has a different campaign idea.

A staff member of the Central Public Library here, she recently appeared with an outsize campaign button reading: "I'm For Two - Fifths Mill More Library Tax." (There are 10 mills in one cent).

BUSINESS BOOMS

TOKYO (AP)— Kyodo News Agency reports the private detective business is double that of 1951.

As usual, a lot of the clients want to check up on spouses, or possible future spouses. One youth asked an agency to check into his fiancee's background to see if she had been running around with U. S. soldiers.

He thought she spoke English too well.

TOMORROW

AUS. JAYCEES
SELIG SHOW GROUNDS

King Bros. AND Cristiani COMBINED CIRCUS

THIS IS THE BIG SHOW

BRIMMING OVER WITH INNOVATIONS, WONDROUS SURPRISES & A MYRIAD OF UNPRECEDENTED FEATURES FROM ALL STRANGE LANDS

The Year's Best Holiday is the advent of KING BROTHERS and CRISTIANI SUPER CIRCUS. Millions of People revel in the Merriment and Wholesome Fun of this Annual Festive Frolic. Young and Old from Far and Near Join Hands to Celebrate this HAPPIEST OF HOLIDAYS.

600—PEOPLE—600
150 PERFORMERS
250 WILD ANIMALS, INCLUDES A GIRAFFE AND HIPPOPOTAMUS
15—ELEPHANTS—15
5000—SEATS—5000
$7,400 DAILY EXPENSE
$1,700,000 INVESTED

GORGEOUS STREET PARADE 12:30 P. M.

TWICE DAILY 2 & 8 P. M. DOORS OPEN 1 & 7 P.M.
ADULTS $1 • CHILDREN 50c
ALL TICKETS PLUS TAX

RESERVE AND ADMISSION TICKETS ON SALE TOMORROW AT WALGREEN DRUG STORE AND ALL JAYCEE MEMBERS.

KIM THEATRE — STERLINGTON

with RICHARD LONG • MEG RANDALL • RAY COLLINS

Twin City Enterprises

Presents

TED LEWIS

and his World Famous Orchestra

Featuring

Geraldine DuBois — Meribeth Old
Chop Chop and Charlene
Elroy Peace — Manor and Mignon
The Ben Yost Darleens

NEVILLE AUDITORIUM

MONDAY, NOV. 17th, 8 P. M.

TICKETS AT DEW MUSIC CO. - 346 DESIARD
MAIL ORDERS ACCEPTED
3.80 - 2.75 - 1.55

TO BE SURE AND HEAR Election Returns TUESDAY NOV. 4

Take No Chance For Poor Reception!

BUY One Of These Latest Model Radios TO-DAY!!!

HERE THEY ARE

Not Just a Clock Radio

... but an Exciting New 1953

PHILCO *Multiwave*

with Fascinating Special Service Band

AT NO EXTRA COST!

Yes, it's the *only* clock radio with fascinating *extra* radio services *at no extra cost!* Brings you exciting Short-Wave calls from land, sea and air—in addition to superb Standard reception.

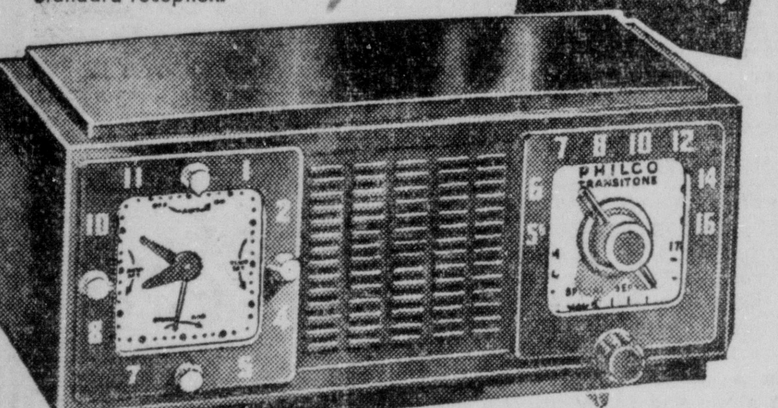

America's Greatest Value in a Fully Automatic Clock Radio!

Turns radio *and appliances* off and on automatically. Super-sensitive *Multiwave* Radio. Handsome cabinet in choice of 2 colors. PT 701 in Mahogany, only 39.95

SPECIAL SERVICE BAND—NO EXTRA COST

Lulls you to Sleep!

Wakes you to Music!

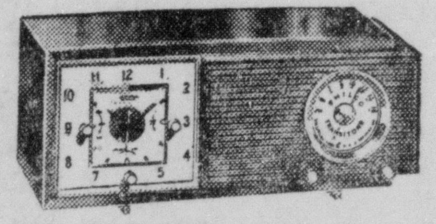

NEW LUXURY in an automatic clock radio! Buzzer Alarm. Timed Appliance Outlet. *Multiwave* Radio. Choice of 2 colors. PT 702 in Maroon, only 52.50

SPECIAL SERVICE BAND—NO EXTRA COST

Starts Morning Coffee!

Other Philco RADIOS 29.95

EASY TERMS!

Delta FURNITURE COMPANY

133 N. Grand Dial 3-5161

SPOTLIGHTS your station as you dial!

No Money Down **$3**

TRADE IN ALLOWANCE ON YOUR OLD RADIO REGARDLESS OF CONDITION

BUY ON OUR
★ 5-STAR CREDIT

★ Terms To Suit You
★ We Carry Our Own Accounts
★ No Co-Signers
★ 3 Minutes To Open An Account
★ Open An Account By Phone

GE

Dial Beam Radio

Imagine a radio with a traveling beam of light that "spots" each station as you dial! It's a GE advantage that makes accurate tuning a cinch, even in the dark. Replace your radio today for this streamlined beauty with the rich, mellow tone.

CHOICE OF COLORS

Congo brown, alabaster ivory, Persian red. All at the same low price!

$24.95

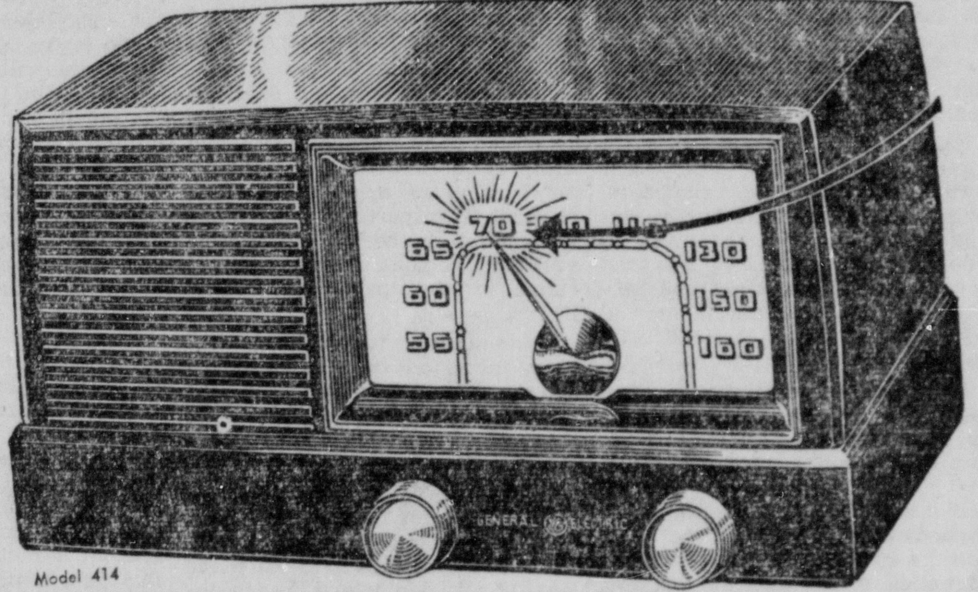

Model 414

At Your

Goodyear Service Store

306 Walnut Truett Edwards, Mgr. Dial 3-1315

Color that GLAMORIZES Every Room

IN THESE NEW CROSLEY RADIOS

CROSLEY—Color Styled

Tone-Engineered

Powerful and popular, in your choice of colors with no extra charge for any color! Every set has the famed Crosley tone-engineered producing system, plus automatic volumn control and extra-sensitive built-in antenna.

OPERATES AS . . .

1. Timing device to tune in your favorite program for 11 hours.
2. Timing device to automatically turn off at a set time.
3. Radio alarm to wake you up.
4. Timing device to automatically turn on electric appliances.
5. Manual operation of the radio receiver in the normal manner.
6. Electric alarm clock that keeps accurate time.

DOTY APPLIANCE CO. INC.

"Your Friendly Crosley Dealer"

706 Louisville Dial 3-8324

WE FEATURE

GE

RADIOS

Make your selection from our complete stock today.

"Convenient Terms"

APPLIANCE CENTER

1020 N. 4th Ph. 3-4427

It's just your speed... this new

RCA VICTOR

3-speed "Victrola" radio-phonograph

the first to bring you ALL the magic of

33⅓ "45" 78

RCA Victor Model 2US7

- Places a world of radio and record pleasure at your side.
- Get the new 3-speed changer which permits you to enjoy all the advantages of the RCA Victor "45" system.
- Has the new slip-on "45" spindle. Plays up to 10 ten or twelve-inch records intermixed in the same speed.
- Excellent AM radio.
- "Golden Throat" tone system.
- Compact cabinet is finished in mahogany, walnut, or limed oak.
Ask for RCA Victor 2US7.

$134.95

Plays 'em all... better... and easier!

RCA Victor Model 2JS1

Plug in this 3-speed "Victrola" Attachment and make your radio or TV set into a phonograph combination.
Tmks®

$52.50

Dew MUSIC CO.

346 DESIARD
PHONE 8127

VOTE the ZENITH TICKET!

If you want a candidate who'll give you real listening pleasure for years to come . . STOP at ZENITH'S HEADQUARTERS.

Massey's Service Center

See and hear your candidate . . .
Judge for yourself . . .

Z ★ AM-FM Table Models
E ★ Table Models
N ★ Radio Phonographs
I ★ Consoles
T ★ Clock Radios
H ★ Portables

EASY PAYMENT PLAN

MASSEY'S SERVICE CENTER

801 JACKSON DIAL 3-6615

---

124 N. THIRD *Montgomery Ward* PHONE 3-4451

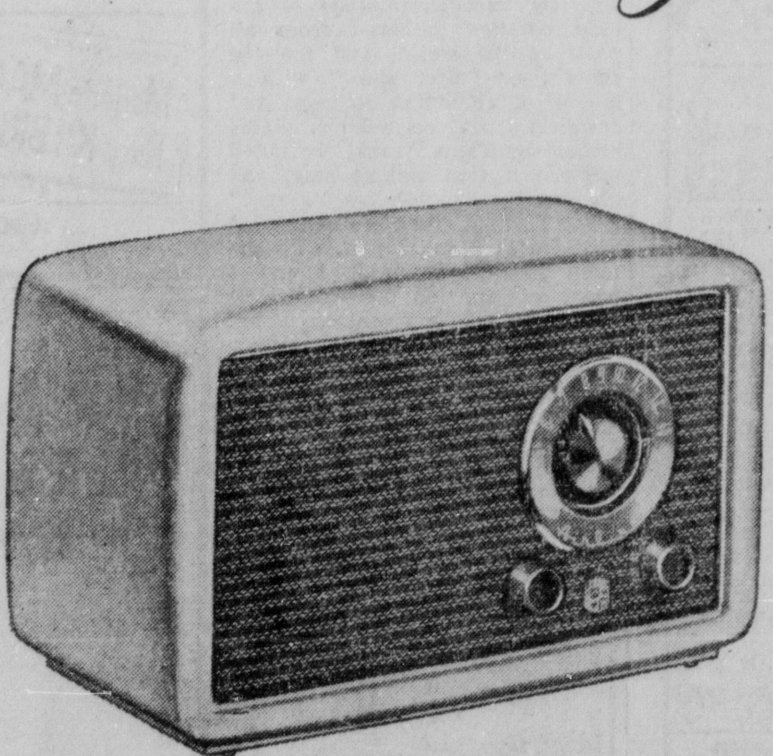

21.95

37.95

LISTEN TO PRESIDENTIAL ELECTION RESULTS

WITH WARDS AIRLINE RADIOS

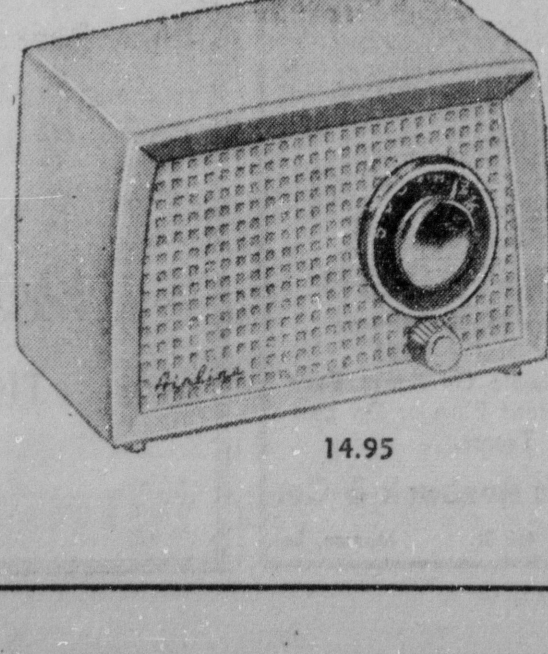

14.95

PLASTIC TABLE RADIO 14.95

Low-priced, compact, 4-tube set gives excellent performance with beam power output. 4" PM speaker has improved tone. Built-in loop antenna. Choice of gay colors.

WARDS TABLE RADIO 21.95

Gleaming white cabinet has clean modern lines. 4 tubes plus rectifier, 5" dynamic speaker, built-in loop antenna, automatic volume control —all for listening pleasure.

3-WAY PORTABLE 37.95

Enjoy powerful performance of full-size Portable. Dependable reception; rich, full tone. Smartly-styled wood case covered in brown and tan artificial leather, fabric. UL listed.

BUY ON WARDS MONTHLY PAYMENT PLAN

TO BE SURE AND HEAR **Election Returns** TUESDAY NOV. 4

Take No Chance For Poor Reception!

BUY One Of These Latest Model Radios TO-DAY!!!

HERE THEY ARE

Not Just a Clock Radio

... but an Exciting New 1953

PHILCO *Multiwave*

with Fascinating Special Service Band

AT NO EXTRA COST!

Yes, it's the *only* clock radio with fascinating extra radio services at no extra cost! Brings you exciting Short-Wave calls from land, sea and air—in addition to superb Standard reception.

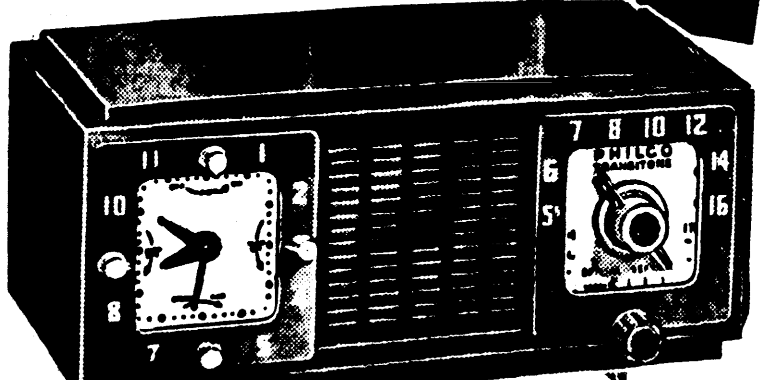

Lulls you to Sleep!

America's Greatest Value in a Fully Automatic Clock Radio! Turns radio *and appliances* off and on automatically. Super-sensitive *Multiwave* Radio. Handsome cabinet in choice of 2 colors. PT 701 in Mahogany, only 39.95

SPECIAL SERVICE BAND—NO EXTRA COST

Wakes you to Music!

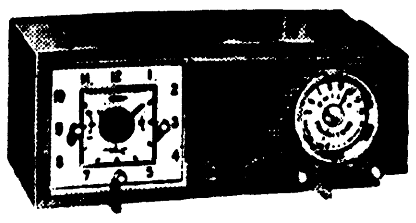

NEW LUXURY in an automatic clock radio! Buzzer Alarm. Timed Appliance Outlet. *Multiwave* Radio. Choice of 2 colors. PT 702 in Maroon, only 52.50

SPECIAL SERVICE BAND—NO EXTRA COST

Starts Morning Coffee!

Other Philco RADIOS 29.95

EASY TERMS!

Delta FURNITURE COMPANY

133 N. Grand Dial 3-5161

SPOTLIGHTS your station as you dial!

No Money Down

$3

BUY ON OUR ★ 5-STAR CREDIT

TRADE IN ALLOWANCE ON YOUR OLD RADIO REGARDLESS OF CONDITION

- ★ Terms To Suit You
- ★ We Carry Our Own Accounts
- ★ No Co-Signers
- ★ 3 Minutes To Open An Account
- ★ Open An Account By Phone

Dial Beam Radio

Imagine a radio with a traveling beam of light that "spots" each station as you dial! It's a GE advantage that makes accurate tuning a cinch, even in the dark. Replace your radio today for this streamlined beauty with the rich, mellow tone.

CHOICE OF COLORS

Congo brown, alabaster ivory, Persian red. All at the same low price!

$24.95

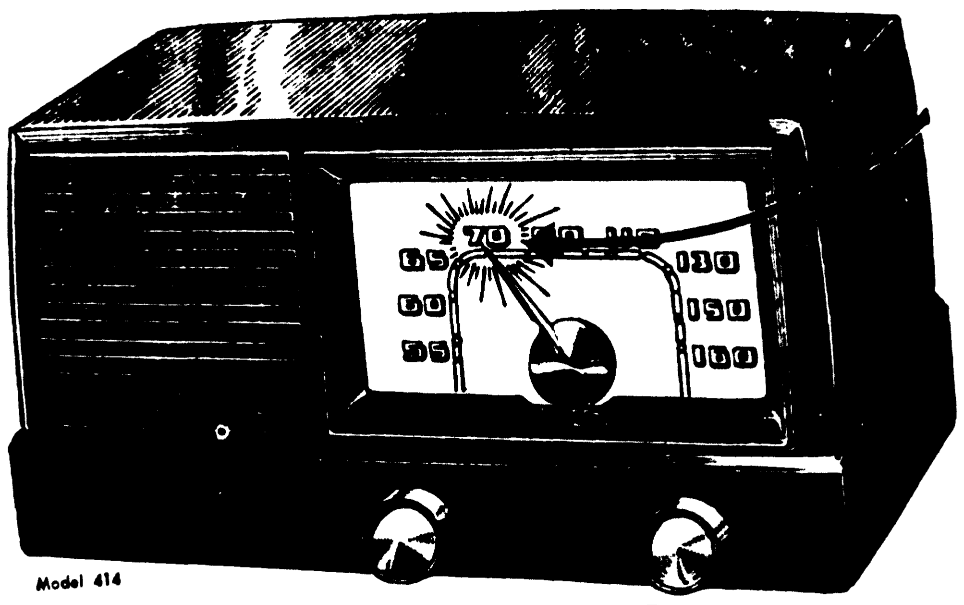

Model 414

At Your

Goodyear Service Store

306 Walnut Truett Edwards, Mgr. Dial 3-1315

Color that GLAMORIZES Every Room

IN THESE NEW CROSLEY RADIOS

CROSLEY—Color Styled

Tone-Engineered

Powerful and popular, in your choice of colors with no extra charge for any color! Every set has the famed Crosley tone-engineered producing system, plus automatic volumn control and extra-sensitive built-in antenna.

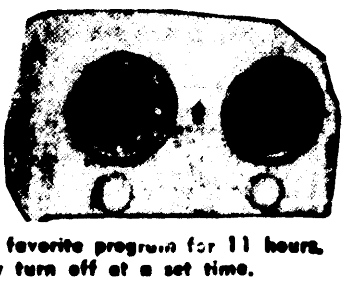

OPERATES AS ...

1. Timing device to tune in your favorite program for 11 hours.
2. Timing device to automatically turn off at a set time.
3. Radio alarm to wake you up.
4. Timing device to automatically turn on electric appliances.
5. Manual operation of the radio receiver in the normal manner.
6. Electric alarm clock that keeps accurate time.

DOTY APPLIANCE CO. INC.

"Your Friendly Crosley Dealer"

706 Louisville Dial 3-8324

WE FEATURE

RADIOS

Make your selection from our complete stock today.

"Convenient Terms"

APPLIANCE CENTER

1020 N. 4th Ph. 3-4427

It's just your speed... this new **RCA VICTOR** *3-speed "Victrola" radio-phonograph*

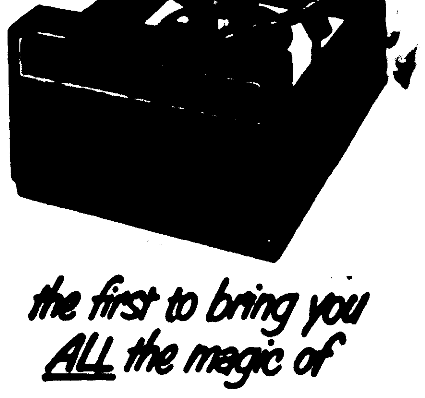

the first to bring you ALL the magic of

33⅓ "45" 78

RCA Victor Model 2US7

- Places a world of radio and record pleasure at your side.
- Get the new 3-speed changer which permits you to enjoy all the advantages of the RCA Victor "45" system.
- Has the new slip-on "45" spindle. Plays up to 10 ten or twelve-inch records intermixed in the same speed.
- Excellent AM radio.
- "Golden Throat" tone system.
- Compact cabinet is finished in mahogany, walnut, or limed oak.

Ask for RCA Victor 2US7.

$134.95

Plays them all... better, and easier!

RCA Victor Model 2JS1

Plug in this 3-speed "Victrola" Attachment and make your radio or TV set into a phonograph combination.

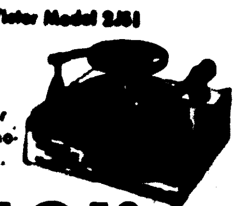

$52.50

Dew MUSIC CO.

346 DESIARD

PHONE 8127

☒ VOTE ☒

the

ZENITH TICKET!

If you want a candidate who'll give you real listening pleasure for years to come .. STOP at ZENITH'S HEADQUARTERS.

Massey's Service Center

See and hear your candidate ...
Judge for yourself ...

Z E N I T H
- ★ AM-FM Table Models
- ★ Table Models
- ★ Radio Phonographs
- ★ Consoles
- ★ Clock Radios
- ★ Portables

EASY PAYMENT PLAN

MASSEY'S SERVICE CENTER

DIAL 3-6615

---

124 N. THIRD *Montgomery Ward* PHONE 3-4451

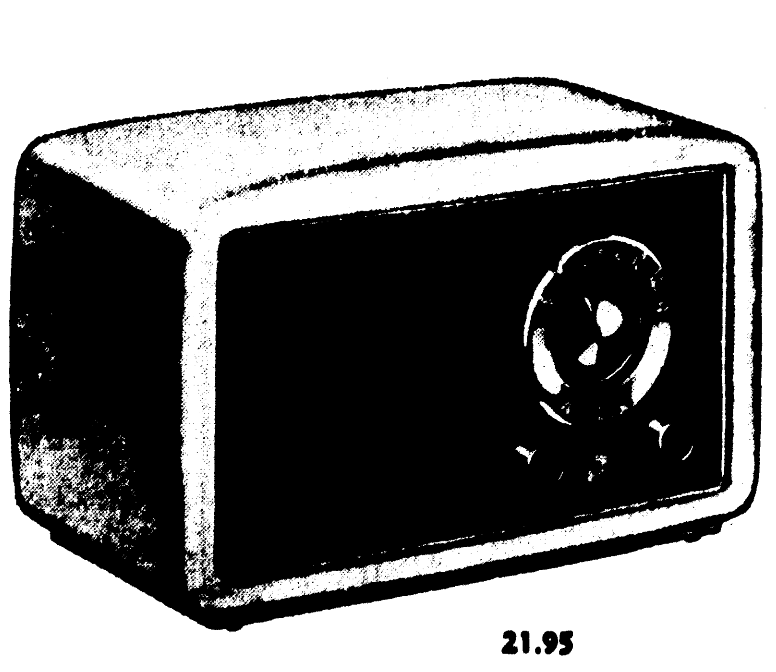

21.95

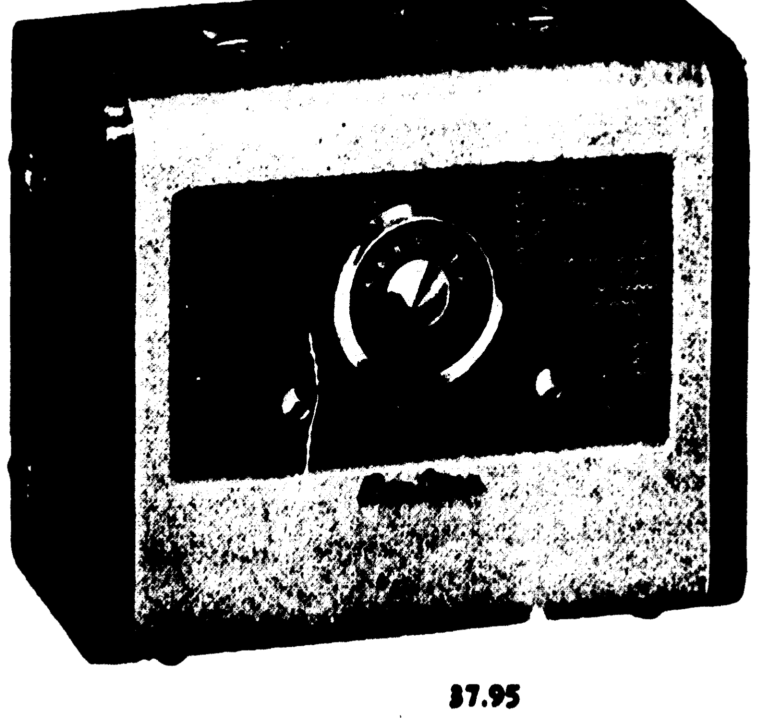

37.95

LISTEN TO PRESIDENTIAL ELECTION RESULTS

WITH WARDS AIRLINE RADIOS

14.95

PLASTIC TABLE RADIO	WARDS TABLE RADIO	3-WAY PORTABLE
14.95	21.95	37.95
Low-priced, compact, 4-tube set gives excellent performance with beam power output. 4" PM speaker has improved tone. Built-in loop antenna. Choice of gay colors.	Gleaming white cabinet has clean modern lines. 4 tubes plus rectifier, 5" dynamic speaker, built-in loop antenna, automatic volume control — all for listening pleasure.	Enjoy powerful performance of full-size Portable. Dependable reception; rich, full tone. Smartly-styled wood case covered in brown and tan artificial leather, fabric. UL listed.

BUY ON WARDS MONTHLY PAYMENT PLAN

STARTING THURSDAY AT THE JOY—Shrieking jet bombers loose their deadly rockets and napalm bombs on an enemy position, an artist's conception of one of the many spine-tingling scenes in Howard Hughes' presentation, "One Minute to Zero." Robert Mitchum and Ann Blyth (Circle inserts), co-star in the deeply moving love story set against the background of war. William Talman, Charles McGraw and Margaret Sheridan head the featured cast of the dramatic production by Edmund Grainger directed by Tay Garnett for RKO Radio.

'IVANHOE' WILL SHOW AT TEM

Robert Taylor, Elizabeth Taylor And Joan Fontaine Head Cast

With Robert Taylor, Elizabeth Taylor, Joan Fontaine, George Sanders and Emlyn Williams heading a cast of thousands, MGM brings its spectacular Technicolor production of "Ivanhoe" to the Tem screen.

Based on the literary masterpiece by Sir Walter Scott, one of the greatest story tellers the world has ever known and filmed entirely in England, this is a tale of high adventure and exciting romance that has thrilled generations of readers. Set in the England of 1200 A. D., when knighthood was in flower, it is the story of one brave man's attempt to restore to King Richard the Lion - Hearted the throne stolen from him by his brother, Prince John.

Entailed in the filming were some of the most elaborate sets, costumes and props ever created for a motion picture, with the production also featuring one of the largest casts ever assembled.

For Robert Taylor, the picture climaxes the most rewarding year of his career. As the Saxon knight, Ivanhoe, he fights, rides, jousts, loves and intrigues his way through a role tailor - made to his talents. It is a fitting follow-up to his brilliant characterization of Marcus Vinicius in "Quo Vadis" and that of the cover - wagon leader in "Westward the Women."

As the lovely young heroine, Rebecca, who sacrifices her love for a cause, the acting talents of Elizabeth Taylor flower into full maturity, coming on top of her highly-praised portrayal in "A Place in the Sun." Joan Fontaine, one of the screen's classic beauties, and an Academy Award winner, appears as Rowena. George Sanders is cast as De Bois - Guilbert, one of the most cruel villains in all literature. Emlyn Williams plays Wamba, the jester.

Robert Douglas, Finlay Currie Felix Aylmer, Francis de Wolff, Norman Wooland, Basil Sydney and Harold Warrender are among those who have prominent roles in the supporting cast.

The screen play of "Ivanhoe" was written by Noel Langley. The picture was directed by Richard Thorpe, whose "The Great Caruso" proved one of Hollywood's greatest box - office successes. It was produced by Pandro S. Berman, who was previously associated with Elizabeth Taylor, as the producer of "Father of the Bride" and Father's Little Dividend."

Ivanhoe will begin a week's run November 11.

TOT COUNSELS DADDY

ST. LOUIS (AP)— John McCann had a few of the boys over for poker one night recently. His tiny daughter Kathleen kept running in and out of the kitchen thereby interrupting the smooth progress of the game.

Daddy said he would spank her and put her to bed if she didn't stay out of the room. Kathleen merely put her hand on his arm and said, "Down boy."

Narwhal horns are teeth which often grow to be as long as the animal.

AT THE THEATRES

TEM

Today through Wednesday — "O. Henry's Full House," with Charles Laughten, Farley Granger and Jeannie Crain.

Starts Thursday — "Caribbean," with Arlene Dahl and John Payne. Coming — "Ivanhoe" with Robert Taylor and Elizabeth Taylor.

DELTA

Sunday — "Island of Desire" with Linda Darnell, Tab Hunter and Donald Gray.

Monday and Tuesday — "Women in the Dark" with Penny Edwards and Ross Eliott, and "Kansas Territory" with Wild Bill Elloitt.

Wednesday and Thursday — "King Kong" with Bruce Cabbot and Fay Wyatt, and "Leopard Man" with Dennis O'Keefe and Jean Brooks.

Friday and Saturday — "Desert Pursuit" with Wayne Morris and Virginia Grey and "Road Agent" with Tim Holt.

PARAMOUNT

Today thru Saturday — "Somebody Loves Me" with Betty Hutton Ralph Meeker, Robert Keith, Adele Jergens, Billie Bird and Henry Slate.

BUYS 100 MILES OF GRAIN

OMAHA, Neb. (AP)—In 43 years, Frank J. Taylor, veteran grain dealer, figures he has bought and sold enough grain in train carloads to stretch 100 miles.

According to Hugo Gernsback, scientific writer and authority, the sun and the stars in our universe bear a close resemblance to an electron tube in their emission of electrons and transmission of radio energy.

'Somebody Loves Me' Re-Creates Rich Era

Back in the days when no home was considered completely furnished without an embroidered motto on the wall and a piano in the living - room, America was singing such favorite songs as "Jealous," "Rose Room", "Wang Wang Blues" and "Way Down Yonder in New Orleans." Melodic proof of the fact that these songs still hold their spell may be seen and heard in Paramount's new Technicolor musical extravaganza "Somebody Loves Me" which comes to the Paramount Theatre today. They are gloriously sung by Betty Hutton, who stars in the picture, in the true life role of Blossom Seeley, one of the great ladies of show business.

Fresh from her triumph in "The Greatest Show On Earth," Betty Hutton brings to glowing life the story of the stage - struck girl who began what was to be a meteoric career in show business, in a music hall on San Francisco's Barbary Coast. Success came quickly—and with it, a meeting with the man who was destined to become her partner on the stage and off—Benny Fields. Ralph Meeker is seen as Fields whose inability, at first, to parallel Miss Seeley's success brings unhappiness to them both. A surprise bit is the appearance of a famous comic. A large supporting cast includes Robert Keith, Billie Bird, Adele Jergens and the charmingly decorative "Chez Paree Adorables."

Betty Hutton has built an enviable career for herself through her dynamic, vivacious style of song delivery, but "Somebody Loves Me" offers her a change of pace. The eighteen song hits which she performs are far removed in type from her usual effervescent singing style. They make a veritable cavalcade of tunes whose popularity has survived the years.

To re - create the atmosphere of the gilded era when Blossom Seeley's career began, the producers of "Somebody Love Me," William Perlberg and George Seaton, have assembled a series of lavish backgrounds which range from the Barbary Coast to the colorful settings of Backstage Broadway. Written and directed by Irving Brecher, this authentic reproduction of a fascinating segment of American show business, the generous album of memorable song hits of yesterday, and a truly inspired performance by Betty Hutton, combined to make "Somebody Loves Me" one of the screen's musical achievements.

KIDNAPED

LAHORE, Pakistan (AP)— Amazed police of Lyallpur district have reported the case of a man who abducted his own ex-mother-in-law.

According to testimony, the man decided to use force in obtaining the return of his divorced wife. He gathered several well - armed friends, rode with them to his former wife's home, and demanded her return. But her mother said the ex-wife was not there.

So, he grabbed his mother-in-law, the report stated, and forced her onto the back of his horse, and galloped away. Police are still searching for her.

Millsaps PTA Meets, Mrs. Henry Speaker

The Millsaps P.-T. A. held its monthly meeting in the school cafeteria and was opened by the reading of the P.-T. A. prayer, by Clifford Roberts, Principal. After a brief business session, the program chairman, Mrs. J. F. Jones, introduced Mrs. DeWitt Henry, who gave a most interesting talk on the United Nations.

The room count was made with Mrs. Humphries' Seventh Grade having the most parents present.

The meeting was adjourned and refreshments were served to the group.

TUNE TO MONROE'S AND THE NATION'S HEADQUARTERS For Election Results
TUNE TO KNOE
DIAL 1390
Tuesday, Nov. 4
7 P. M. 'Til
Over 500 of the nation's TOP N. B. C. NEWSMEN for the national results!
Combined facilities of KNOE and NEWS - STAR—WORLD for city, parish and district results!
Keep Tuned To KNOE
ALL NIGHT LONG FOR ELECTION RETURNS FIRST, FASTEST, MOST ACCURATE
brought to you by PHILCO and TRENTON APPLIANCE W. Monroe Your Philco Dealer

Tonight... WALTER WINCHELL 8:00 P. M. KMLB 1440 ON YOUR DIAL
American Broadcasting Company

DIPLOMA GRANTED
To Men and Women Who Study
High School at Home
Mail Coupon Below For DESCRIPTIVE BOOKLET Learn how you can earn your American School diploma in your spare time. Progress as fast as your time and abilities permit. Standard High School texts supplied. Thousands enroll each year in this 55 year old school.
AMERICAN SCHOOL, Dept. 12-D 103 Cherry, Ph. 2-1503, Monroe, La.
Without obligation send me FREE descriptive booklet
Name
Address

DINE WITH US! !
You can put away your worries and relax when you dine at Primos. Be assured of the finest foods available, soothing music, refined atmosphere. Give the whole family a break . . . let them enjoy a real treat at one of the south's finest restaurants . . . PRIMOS.
PRIMOS RESTAURANT 353 De Siard
BAKERY and COCKTAIL LOUNGE

PARAMOUNT Phone 2-0970
STARTS TODAY FOR ONE WEEK!
— OPENS 11:45 —
"THE GREATEST SHOW" GAL IS BACK ... in a song-packed eye-filling musical!
18 BIG TUNES!
"Somebody Loves Me" "A Dollar And Thirty Cents" "I Can't Tell Why I Love You" "Toddling The Todalo" "On San Francisco Bay" "Smiles" - "I Cried For You" "That Teasing Rag" - "Rose Room" "Way Down Yonder in New Orleans" "The Wang Wang Blues" "Jealous" - "Dixie Dreams" "I'm Sorry I Made You Cry" - "June" "Love Him" - "Thanks To You" "Honey, Oh, My Honey"
A PERLBERG - SEATON PRODUCTION
Somebody Loves Me
All in Color by Technicolor
STARRING BETTY HUTTON · RALPH MEEKER
WITH ROBERT KEITH · ADELE JERGENS AND THE CHEZ PAREE ADORABLES
VOTE AS YOU PLEASE BUT VOTE
— PLUS — DISNEY COLOR CARTOON SPORT THRILLS LATEST WORLD WIDE NEWS

STAR Drive In Theatre WEST MONROE DIAL 7047
They Were Really Throwing Kisses to Her ...when they called him "ALEX THE GREAT"!
DORIS DAY RONALD REAGAN in The Winning Team with FRANK LOVEJOY
PLUS "WINGS OF DANGER" ★ ZACHARY SCOTT ★
COLUMBIA ROAD DRIVE-IN—Dial 8682
DANGER SPOT OF THE EARLY WEST!
ALAN LADD · LIZABETH SCOTT "RED MOUNTAIN" Color by TECHNICOLOR
ARTHUR KENNEDY · JOHN IRELAND
SECOND FEATURE
TRUE! TERRIFIC! SCOTT OF THE ANTARCTIC with JOHN MILLS ANNE FIRTH Color by TECHNICOLOR
TONIGHT IS THE LAST NIGHT COLUMBIA ROAD DRIVE-IN WILL OPEN TILL NEXT SPRING THANKS FOR YOUR PATRONAGE THIS PAST YEAR

JOY Air Conditioned OPEN 11:45 DIAL 3-5560
NOW! It's Fun For The Whole Family
HE'S MAKING "MONKEYS" OUT OF PROFS!
He's a RIOT in the Classrooms and on the Gridiron...with All His New Monkeyshines!
BONZO GOES TO COLLEGE
starring Maureen O'SULLIVAN Edmund GWENN Charles DRAKE Gigi PERREAU Gene LOCKHART and BONZO
ADDED NEWS
COLOR CARTOON Mechinical Bird

LEO DRIVE-IN DIAL 3-6691
STARTS TODAY • SHOW TIME AT DUSK
THE STRANGE, SAVAGE MANHUNT OF "SILENT" JOHNNY YORK...
MONOGRAM PICTURES presents WAYNE MORRIS
...He waited ten long years for vengeance then had to choose between his hate...and the lips of the girl he loved!
SIERRA PASSAGE
with LOLA ALBRIGHT LLOYD CORRIGAN · ALAN HALE, Jr. ROLAND WINTERS A LINDSLEY PARSONS PRODUCTION
SPECIAL • • FEATURE NO. 2 • •
As brutally outspoken as the words this betrayed husband hurls at his wife in the fury of discovery!
JERRY WALD & NORMAN KRASNA present
BARBARA STANWYCK · PAUL DOUGLAS ROBERT RYAN · MARILYN MONROE
CLASH BY NIGHT
with J. CARROL NAISH • KEITH ANDES

DELTA Phone 8626
OPEN 11:45 TODAY ONLY
A South Sea Shangri-La!
LINDA DARNELL TAB HUNTER DONALD GRAY
ISLAND of DESIRE
Released thru United Artists COLOR BY TECHNICOLOR
PLUS: NEWS - COMEDY
MONDAY—TUESDAY "WOMEN IN THE DARK" — AND — "KANSAS TERRITORY"

STRAND DIAL 9469 AIR-CONDITIONED
Francis GOES TO WEST POINT Starring DONALD O'CONNOR and FRANCIS the Talking Mule
LORI NELSON • ALICE KELLEY • PALMER LEE • WILLIAM REYNOLDS
ALSO CARTOON

RIALTO DIAL 9383 AIR-CONDITIONED
BARBARA STANWYCK PAUL DOUGLAS ROBERT RYAN MARILYN MONROE
CLASH BY NIGHT
ALSO CARTOON & NEWS

TEM PH. 3-6890
OPEN 11:45 - ADM. 14c-50c
STARTING TODAY
FROM HIS MOST POPULAR STORIES... COME O. HENRY'S MOST BELOVED AND INCREDIBLE PEOPLE!
FRED ALLEN ANNE BAXTER JEANNE CRAIN FARLEY GRANGER CHARLES LAUGHTON OSCAR LEVANT MARILYN MONROE JEAN PETERS GREGORY RATOFF DALE ROBERTSON DAVID WAYNE RICHARD WIDMARK
O. Henry's FULL HOUSE
Produced by ANDRE HAKIM
Directed by HENRY HATHAWAY HOWARD HAWKS HENRY KING HENRY KOSTER JEAN NEGULESCO
Screen Plays by RICHARD BREEN WALTER BULLOCK IVAN GOFF BEN ROBERTS LAMAR TROTTI
20th CENTURY-FOX
PLUS: CARTOON — NEWS

JOY DRIVE-IN DIAL 3-4212
BIG DOUBLE FEATURE SHOW TIME AT DUSK
The giant adventure of all time!
SURGING from the pages of the best-seller that thrilled millions!
HOWARD HAWKS' THE BIG SKY
co-starring KIRK DOUGLAS DEWEY MARTIN ELIZABETH THREATT ARTHUR HUNNICUTT
RKO RADIO
PLUS: THE PACE THAT THRILLS
BILL WILLIAMS—CARLA BALENDA

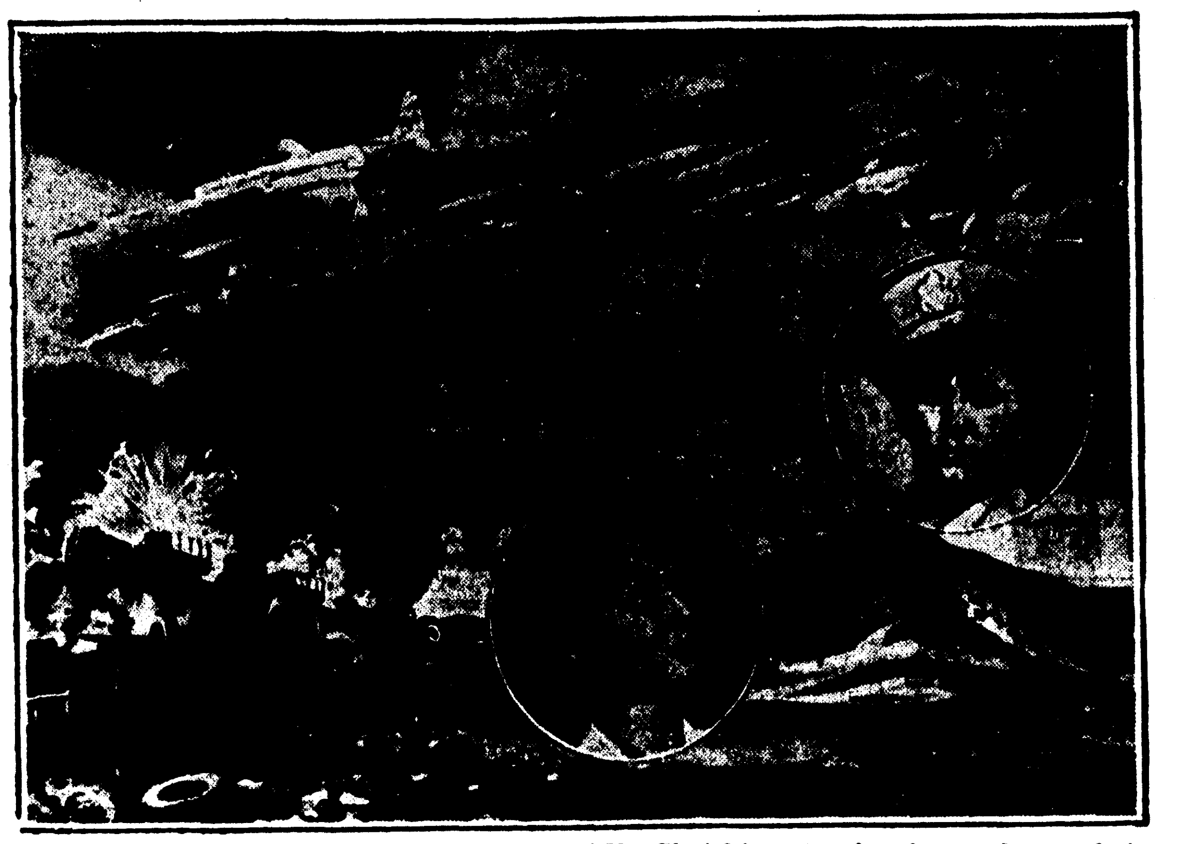

STARTING THURSDAY AT THE JOY—Shrieking jet bombers loose their deadly rockets and napalm bombs on an enemy position, an artist's conception of one of the many spine-tingling scenes in Howard Hughes' presentation, "One Minute to Zero." Robert Mitchum and Ann Blyth (Circle inserts), co-star in the deeply moving love story set against the background of war. William Talman, Charles McGraw and Margaret Sheridan head the featured cast of the dramatic production by Edmund Grainger directed by Tay Garnett for RKO Radio.

AT THE THEATRES

TEM

Today through Wednesday — "O. Henry's Full House," with Charles Laughton, Farley Granger and Jeannie Crain.

Starts Thursday — "Caribbean," with Arlene Dahl and John Payne.

Coming — "Ivanhoe" with Robert Taylor and Elizabeth Taylor.

DELTA

Sunday — "Island of Desire" with Linda Darnell, Tab Hunter and Donald Gray.

Monday and Tuesday — "Women in the Dark" with Penny Edwards and Ross Elliott, and "Kansas Territory" with Wild Bill Elliott.

Wednesday and Thursday — "King Kong" with Bruce Cabbot and Fay Wyatt, and "Leopard Man" with Dennis O'Keefe and Jean Brooks.

Friday and Saturday — "Desert Pursuit" with Wayne Morris and Virginia Grey and "Road Agent" with Tim Holt.

PARAMOUNT

Today thru Saturday — "Somebody Loves Me" with Betty Hutton Ralph Meeker, Robert Keith, Adele Jergens, Billie Bird and Henry Slate.

BUYS 100 MILES OF GRAIN

OMAHA, Neb. (AP)—In 43 years, Frank J. Taylor, veteran grain dealer, figures he has bought and sold enough grain in train carloads to stretch 100 miles.

According to Hugo Gernsback, scientific writer and authority, the sun and the stars in our universe bear a close resemblance to an electron tube in their emission of electrons and transmission of radio energy.

'Somebody Loves Me' Re-Creates Rich Era

Back in the days when no home was considered completely furnished without an embroidered motto on the wall and a piano in the living - room, America was singing such favorite songs as "Jealous," "Rose Room", "Wang Wang Blues" and "Way Down Yonder in New Orleans." Melodic proof of the fact that these songs still hold their spell may be seen and heard in Paramount's new Technicolor musical extravaganza "Somebody Loves Me" which comes to the Paramount Theatre today. They are gloriously sung by Betty Hutton, who stars in the picture, in the true life role of Blossom Seeley, one of the great ladies of show business.

Fresh from her triumph in "The Greatest Show On Earth," Betty Hutton brings to glowing life the story of the stage - struck girl who began what was to be a meteoric career in show business, in a music hall on San Francisco's Barbary Coast. Success came quickly—and with it, a meeting with the man who was destined to become her partner on the stage and off—Benny Fields. Ralph Meeker is seen as Fields whose inability, at first, to parallel Miss Seeley's success brings unhappiness to them both. A surprise bit is the appearance of a famous comic. A large supporting cast includes Robert Keith, Billie Bird, Adele Jergens and the charmingly decorative "Chez Paree Adorables."

Betty Hutton has built an enviable career for herself through her dynamic, vivacious style of song delivery, but "Somebody Loves Me" offers her a change of pace. The eighteen song hits which she performs are far removed in type from her usual effervescent singing style. They make a veritable cavalcade of tunes whose popularity has survived the years.

To re - create the atmosphere of the gilded era when Blossom Seeley's career began, the producers of "Somebody Love Me," William Perlberg and George Seaton, have assembled a series of lavish backgrounds which range from the Barbary Coast to the colorful settings of Backstage Broadway. Written and directed by Irving Brecher, this authentic reproduction of a fascinating segment of American show business, the generous album of memorable song hits of yesterday, and a truly inspired performance by Betty Hutton, combined to make "Somebody Loves Me" one of the screen's musical achievements.

KIDNAPED

LAHORE, Pakistan (AP)— Amazed police of Lyallpur district have reported the case of a man who abducted his own ex-mother-in-law.

According to testimony, the man decided to use force in obtaining the return of his divorced wife. He gathered several well - armed friends, rode with them to his former wife's home, and demanded her return. But her mother said the ex-wife was not there.

So, he grabbed his mother-in-law, the report stated, and forced her onto the back of his horse, and galloped away. Police are still searching for her.

Millsaps PTA Meets, Mrs. Henry Speaker

The Millsaps P.-T. A. held its monthly meeting in the school cafeteria and was opened by the reading of the P.-T. A. prayer, by Clifford Roberts, Principal. After a brief business session, the program chairman, Mrs. J. F. Jones, introduced Mrs. DeWitt Henry, who gave a most interesting talk on the United Nations.

The room count was made with Mrs. Humphries' Seventh Grade having the most parents present.

The meeting was adjourned and refreshments were served to the group.

'IVANHOE' WILL SHOW AT TEM

Robert Taylor, Elizabeth Taylor And Joan Fontaine Head Cast

With Robert Taylor, Elizabeth Taylor, Joan Fontaine, George Sanders and Emlyn Williams heading a cast of thousands, MGM brings its spectacular Technicolor production of "Ivanhoe" to the Tem screen.

Based on the literary masterpiece by Sir Walter Scott, one of the greatest story tellers the world has ever known and filmed entirely in England, this is a tale of high adventure and exciting romance that has thrilled generations of readers. Set in the England of 1200 A. D., when knighthood was in flower, it is the story of one brave man's attempt to restore to King Richard the Lion - Hearted the throne stolen from him by his brother, Prince John.

Entailed in the filming were some of the most elaborate sets, costumes and props ever created for a motion picture, with the production also featuring one of the largest casts ever assembled.

For Robert Taylor, the picture climaxes the most rewarding year of his career. As the Saxon knight, Ivanhoe, he fights, rides, jousts, loves and intrigues his way through a role tailor - made to his talents. It is a fitting follow-up to his brilliant characterization of Marcus Vinicius in "Quo Vadis" and that of the cover - wagon leader in "Westward the Women."

As the lovely young heroine, Rebecca, who sacrifices her love for a cause, the acting talents of Elizabeth Taylor flower into full maturity, coming on top of her highly-praised portrayal in "A Place in the Sun." Joan Fontaine, one of the screen's classic beauties, and an Academy Award winner, appears as Rowena. George Sanders is cast as De Bois - Guilbert, one of the most cruel villains in all literature. Emlyn Williams plays Wamba, the jester.

Robert Douglas, Finlay Currie Felix Aylmer, Francis de Wolff, Norman Wooland, Basil Sydney and Harold Warrender are among those who have prominent roles in the supporting cast.

The screen play of "Ivanhoe" was written by Noel Langley. The picture was directed by Richard Thorpe, whose "The Great Caruso" proved one of Hollywood's greatest box - office successes. It was produced by Pandro S. Berman, who was previously associated with Elizabeth Taylor, as the producer of "Father of the Bride" and Father's Little Dividend."

Ivanhoe will begin a week's run November 11.

TOT COUNSELS DADDY

ST. LOUIS (AP)— John McCann had a few of the boys over for poker one night recently. His tiny daughter Kathleen kept running in and out of the kitchen thereby interrupting the smooth progress of the game.

Daddy said he would spank her and put her to bed if she didn't stay out of the room. Kathleen merely put her hand on his arm and said, "Down boy."

Narwhal horns are teeth which often grow to be as long as the animal.

TUNE TO MONROE'S AND THE NATION'S HEADQUARTERS For Election Results
TUNE TO KNOE DIAL 1390
Tuesday, Nov. 4 7 P. M. 'Til
Over 500 of the nation's TOP N. B. C. NEWSMEN for the national results!
Combined facilities of KNOE and NEWS - STAR—WORLD for city, parish and district results!
Keep Tuned To KNOE
ALL NIGHT LONG FOR ELECTION RETURNS FIRST, FASTEST, MOST ACCURATE
brought to you by PHILCO and TRENTON APPLIANCE W. Monroe Your Philco Dealer

Tonight... WALTER WINCHELL 8:00 P. M. KMLB 1440 ON YOUR DIAL American Broadcasting Company

DIPLOMA GRANTED To Men and Women Who Study High School at Home
Mail Coupon Below For DESCRIPTIVE BOOKLET Learn how you can earn your American School diploma in your spare time Progress as fast as your time and abilities permit. Standard High School texts supplied. Thousands enroll each year in this 55 year old school.
AMERICAN SCHOOL, Dept. 12-D 103 Cherry, Ph. 2-1503, Monroe, La.
Without obligation send me FREE descriptive booklet
Name
Address

DINE WITH US! !
You can put away your worries and relax when you dine at Primos. Be assured of the finest foods available, soothing music, refined atmosphere. Give the whole family a break . . . let them enjoy a real treat at one of the south's finest restaurants . . . PRIMOS.
PRIMOS 353 De Siard
BAKERY AND COCKTAIL LOUNGE

PARAMOUNT Phone 2-0970
STARTS TODAY FOR ONE WEEK! — OPENS 11:45 —
"THE GREATEST SHOW" GAL IS BACK ...in a song-packed eye-filling musical!
A PERLBERG - SEATON PRODUCTION Somebody Loves Me All in Color by Technicolor
STARRING BETTY HUTTON · RALPH MEEKER with ROBERT KEITH · ADELE JERGENS and the CHEZ PAREE ADORABLES
VOTE
— PLUS — DISNEY COLOR CARTOON SPORT THRILLS LATEST WORLD WIDE NEWS

STAR Drive In WEST MONROE DIAL 7047
They Were Really Throwing Kisses to Her
DORIS DAY RONALD REAGAN in ...when they called him "ALEX THE GREAT"!
The Winning Team
PLUS "WINGS OF DANGER" ★ ZACHARY SCOTT ★

COLUMBIA ROAD DRIVE-IN—Dial 8682
LADD SCOTT RED MOUNTAIN TECHNICOLOR
SECOND FEATURE
SCOTT OF THE ANTARCTIC JOHN MILLS
TONIGHT IS THE LAST NIGHT COLUMBIA ROAD DRIVE-IN WILL OPEN TILL NEXT SPRING THANKS FOR YOUR PATRONAGE THIS PAST YEAR

JOY Air Conditioned OPEN 11:45 DIAL 3-5560
NOW! It's Fun For The Whole Family
HE'S MAKING "MONKEYS" OUT OF PROFS!
He's a RIOT in the Classrooms and on the Gridiron...with All His New Monkeyshines!
BONZO GOES TO COLLEGE
starring Maureen O'SULLIVAN Edmund GWENN Charles DRAKE Gigi PERREAU Gene LOCKHART and BONZO
ADDED NEWS COLOR CARTOON Mechinical Bird

LEO DRIVE-IN DIAL 3-6691
STARTS TODAY • SHOW TIME AT DUSK
THE STRANGE, SAVAGE MANHUNT OF "SILENT" JOHNNY YORK...
MONOGRAM PICTURES presents WAYNE MORRIS
...He waited ten long years for vengeance then had to choose between his hate...and the lips of the girl he loved!
SIERRA PASSAGE
LOLA ALBRIGHT LLOYD CORRIGAN · ALAN HALE, Jr. ROLAND WINTERS LINDSLEY PARSONS PRODUCTION
SPECIAL • • FEATURE NO. 2 • •
As brutally outspoken as the words this betrayed husband hurls at his wife in the fury of discovery!
BARBARA STANWYCK · PAUL DOUGLAS ROBERT RYAN · MARILYN MONROE
CLASH BY NIGHT with J. CARROL NAISH · KEITH ANDES

TEM PH. 2-4600
OPEN 11:45 - ADM. 14c-50c STARTING TODAY
FROM HIS MOST POPULAR STORIES... COME O. HENRY'S MOST BELOVED AND INCREDIBLE PEOPLE
FRED ALLEN ANNE BAXTER JEANNE CRAIN FARLEY GRANGER CHARLES LAUGHTON OSCAR LEVANT MARILYN MONROE JEAN PETERS GREGORY RATOFF DALE ROBERTSON DAVID WAYNE RICHARD WIDMARK
O. Henry's FULL HOUSE
Produced by ANDRE HAKIM Directed by HENRY HATHAWAY HOWARD HAWKS HENRY KING HENRY KOSTER JEAN NEGULESCO Screen Plays by RICHARD BREEN WALTER BULLOCK IVAN GOFF BEN ROBERTS LAMAR TROTTI
PLUS: CARTOON — NEWS

DELTA OPEN 11:45 TODAY ONLY
A South Sea Shangri-La!
LINDA DARNELL TAB HUNTER DONALD GRAY ISLAND of DESIRE Released thru United Artists
PLUS: NEWS - COMEDY
MONDAY—TUESDAY "WOMEN IN THE DARK" — AND — "KANSAS TERRITORY"

STRAND AIR-CONDITIONED
Francis GOES TO WEST POINT Starring DONALD O'CONNOR and FRANCIS the Talking Mule
LORI NELSON · ALICE KELLEY · PALMER LEE · WILLIAM REYNOLDS
ALSO CARTOON

RIALTO AIR-CONDITIONED
BARBARA STANWYCK PAUL DOUGLAS ROBERT RYAN MARILYN MONROE
CLASH BY NIGHT
ALSO CARTOON & NEWS

JOY DRIVE-IN DIAL 3-4212
BIG DOUBLE FEATURE SHOW TIME AT DUSK
The giant adventure of all time!
SURGING from the pages of the best-seller that thrilled millions!
HOWARD HAWKS' THE BIG SKY
co-starring KIRK DOUGLAS DEWEY MARTIN ELIZABETH THREATT ARTHUR HUNNICUTT
PLUS: THE PACE THAT ... BILL WILLIAMS-CARLA ...

STAY WITH THE PARTY OF PROGRESS

KEEP PROSPERITY
Vote DEMOCRATIC

THE NEW PRESIDENT

ADLAI E. STEVENSON

In his acceptance speech Governor Stevenson said:

"I have not sought the honor you have done me, but from such dread responsibility one does not shrink in fear, in self-interest, or in false humility. In the staggering task you have assigned me I shall always try to do justly—and to walk humbly with my God"

BUSINESS

In 1951 there were 51,800 businesses in operation in Louisiana. Manufacturing establishments alone increased from 1,314 in 1933 to 2,389 in 1947, the latest year for which figures were available.

A total of 6,000 new businesses of all kinds were started In Louisiana in 1950—proof of the falsity of Republican charges that so-called "socialism" is undermining American business.

HIGHER INCOMES

Total personal income in Louisiana in 1950 reached $2,809,000,000, an increase of 226 percent since 1929—the best of the years when the Republicans ruled the country.

BETTER HOUSING

Now 365,000 Louisiana families own their own homes, compared with 165,731 in 1930, an increase of 120 percent or nearly 200,000 more families living in homes they own.

SOCIAL SECURITY

Democratic leadership in Washington put through the Social Security Act in 1935 and insured a real extension of the system in 1950. As a result, 52,100 elder citizens in Louisiana are now receiving Old age and Survivors Insurance benefits amounting to $19,311,000 a year.

WORK CONDITIONS

Back in 1929 the average American worker labored 44 hours for that slim weekly pay. Now, average hours of the working man are down to 40 hours and a minimum wage of seventy-five cents per hour is in effect.

BANKING

Thanks to Democratic banking reforms, not a single depositor in any bank insured by the Federal Deposit Insurance Corporation suffered a cent of loss or a moment's delay because of a bank failure.

AGRICULTURE

The prices Louisiana farmers get for their cotton, beef cattle, and rice increased sharply since 1932. Cotton from 7 cents to 36 cents a pound, beef cattle from $3.65 per hundredweight to $23.60.

VETERANS

Nearly 48,923 Louisiana veterans took advantage of the G. I. Bill's provisions for tuition and other expenses to continue education and training in 1951. On these V. A. programs the Federal government spent over $80,483,800 in Louisiana.

LEST WE FORGET!

Governor Stevenson has told the American people:

"As you well know, I did not want the nomination and received it without commitments to anyone about anything—including President Truman."

"Let's face it. Let's talk sense to the American people. Let's tell them the truth, that there are no gains without pains, that this is the eve of great decisions, not easy decisions, like resistance when you're attacked, but a long, patient, costly struggle which alone can assure triumph over the great enemies of man—war and poverty and tyranny—and the results upon human dignity which are the most grievous consequences of each." (Gov. Stevenson has kept his promise).

"Our two great enemies are Russia and taxes."

GENERAL EISENHOWER HAS SAID:

"I do not regard experience in military affairs as an asset to the President. The necessary and wise subordination of the military to civil authority can best be sustained when life-long professional soldiers abstain from seeking high public office." (Letter from Eisenhower to Leonard Finder dated 1-24-48.)

—THE GENERAL WAS RIGHT!

THIS IS YOUR DEMOCRATIC SAMPLE BALLOT

Where voting machines are used, throw master lever.

	GENERAL ELECTION NOVEMBER 4, 1952 DEMOCRAT	GENERAL ELECTION NOVEMBER 4, 1952 REPUBLICAN
	For President of the United States ADLAI STEVENSON For Vice-President of the United States JOHN SPARKMAN	For President of the United States DWIGHT EISENHOWER For Vice-President of the United States RICHARD NIXON
At Large:	PARRISH FULLER ALDEN W. MULLER	KENNE... LEE ... GOLDBERG
First District:	RALPH N. JACKSON	ALLEN B. CAMBRE
Second District:	MRS. BLAND COX BRUNS	GUY CAIRE
Third District:	CLYDE C. CAILLOUET	EDWARD J. RODRIGUE
Fourth District:	RICHARD W. SWITZER	VAL IRION
Fifth District:	A. K. KILPATRICK	MRS. LILLIAN T. MARTIN
Sixth District:	FRANK ODOM	JOE R. LEE
Seventh District:	CURSEY L. MARCANTEL	MRS. VELMA G. ELLENDER
Eighth District:	CAMILLE F. GRAVEL, JR.	ROBERT L. CLARK, JR.

STAMP THE ROOSTER

OUR NEXT VICE-PRESIDENT

JOHN J. SPARKMAN

More Facts About Farmers' Gains in Louisiana

	1929	1932	1951
Federal Expenditures for: School Lunch Programs	none	('39) $12,000	$ 4,737,000
Number of Pupils Served	none	8,000	359,000
Number of Cooperatives	49	37	57
Amount of Business	$16,900,000	$11,000,000	$39,200,000
Production Credit Administration Loans Amount of Loans Outstanding	none	('35) $ 3,000,000	$19,000,000
Federal Land Banks Amount of Loans Outstanding	$28,500,000	$24,900,000	$12,400,000
Farm Mortgage Debt	$62,927,000	$60,945,000	$76,347,000

STAMP the ROOSTER

DEMOCRACY

Vote STEVENSON · SPARKMAN

THE NEW PRESIDENT

ADLAI E. STEVENSON

In his acceptance speech Governor Stevenson said:

"I have not sought the honor you have done me, but from such dread responsibility one does not shrink in fear, in self-interest, or in false humility. In the staggering task you have assigned me I shall always try to do justly—and to walk humbly with my God"

BUSINESS

In 1951 there were 51,800 businesses in operation in Louisiana. Manufacturing establishments alone increased from 1,314 in 1933 to 2,389 in 1947, the latest year for which figures were available.

A total of 6,000 new businesses of all kinds were started in Louisiana in 1950—proof of the falsity of Republican charges that so-called "socialism" is undermining American business.

HIGHER INCOMES

Total personal income in Louisiana in 1950 reached $2,809,000,000, an increase of 226 percent since 1929—the best of the years when the Republicans ruled the country.

BETTER HOUSING

Now 365,000 Louisiana families own their own homes, compared with 165,731 in 1930, an increase of 120 percent or nearly 200,000 more families living in homes they own.

SOCIAL SECURITY

Democratic leadership in Washington put through the Social Security Act in 1935 and insured a real extension of the system in 1950. As a result, 52,100 elder citizens in Louisiana are now receiving Old age and Survivors Insurance benefits amounting to $19,311,000 a year.

WORK CONDITIONS

Back in 1929 the average American worker labored 44 hours for that slim weekly pay. Now, average hours of the working man are down to 40 hours and a minimum wage of seventy-five cents per hour is in effect.

BANKING

Thanks to Democratic banking reforms, not a single depositor in any bank insured by the Federal Deposit Insurance Corporation suffered a cent of loss or a moment's delay because of a bank failure.

AGRICULTURE

The prices Louisiana farmers get for their cotton, beef cattle, and rice increased sharply since 1932. Cotton from 7 cents to 36 cents a pound, beef cattle from $3.65 per hundredweight to $23.60.

VETERANS

Nearly 48,923 Louisiana veterans took advantage of the G. I. Bill's provisions for tuition and other expenses to continue education and training in 1951. On these V. A. programs the Federal government spent over $80,483,800 in Louisiana.

LEST WE FORGET!

Governor Stevenson has told the American people:

"As you well know, I did not want the nomination and received it without commitments to anyone about anything—including President Truman."

"Let's face it. Let's talk sense to the American people. Let's tell them the truth, that there are no gains without pains, that this is the eve of great decisions, not easy decisions, like resistance when you're attacked, but a long, patient, costly struggle which alone can assure triumph over the great enemies of man—war and poverty and tyranny—and the results upon human dignity which are the most grievous consequences of each." (Gov. Stevenson has kept his promise).

"Our two great enemies are Russia and taxes."

GENERAL EISENHOWER HAS SAID:

"I do not regard experience in military affairs as an asset to the President. The necessary and wise subordination of the military to civil authority can best be sustained when life-long professional soldiers abstain from seeking high public office." (Letter from Eisenhower to Leonard Finder dated 1-24-48.)

—THE GENERAL WAS RIGHT!

THIS IS YOUR DEMOCRATIC SAMPLE BALLOT

Where voting machines are used, throw master lever.

	GENERAL ELECTION NOVEMBER 4, 1952 DEMOCRAT	GENERAL ELECTION NOVEMBER 4, 1952 REPUBLICAN
	For President of the United States ADLAI STEVENSON For Vice-President of the United States JOHN SPARKMAN	For President of the United States [illegible]
At Large:	PARRISH FULLER ALDEN W. MULLER	[illegible]
First District:	RALPH N. JACKSON	CA[illegible]
Second District:	MRS. BLAND COX BRUNS	GUY CAIRE
Third District:	CLYDE C. CAILLOUET	EDWARD J. RODRIGUE
Fourth District:	RICHARD W. SWITZER	VAL IRION
Fifth District:	A. K. KILPATRICK	MRS. LILLIAN T. MARTIN
Sixth District:	FRANK ODOM	JOE R. LEE
Seventh District:	CURSEY L. MARCANTEL	MRS. VELMA G. ELLENDER
Eighth District:	CAMILLE F. GRAVEL, JR.	ROBERT L. CLARK, JR.

More Facts About Farmers' Gains in Louisiana

Federal Expenditures for:	1929	1932	1951
School Lunch Programs	none	('39) $12,000	$ 4,737,000
Number of Pupils Served	none	8,000	359,000
Number of Cooperatives	49	37	57
Amount of Business	$16,900,000	$11,000,000	$39,200,000
Production Credit Administration Loans Amount of Loans Outstanding	none	('35) $ 3,000,000	$19,000,000
Federal Land Banks Amount of Loans Outstanding	$28,500,000	$24,900,000	$12,400,000
Farm Mortgage Debt	$62,927,000	$60,945,000	$76,347,000

OUR NEXT VICE-PRESIDENT

JOHN J. SPARKMAN

STAMP the ROOSTER

DEMOCRACY

Vote

STEVENSON · SPARKMAN

Monroe Morning World

Delicious
DELAWARE PUNCH
America's SOFT soft drink

Monroe Morning World

DELAWARE PUNCH

THE NEW PRESIDENT

STEVENSON

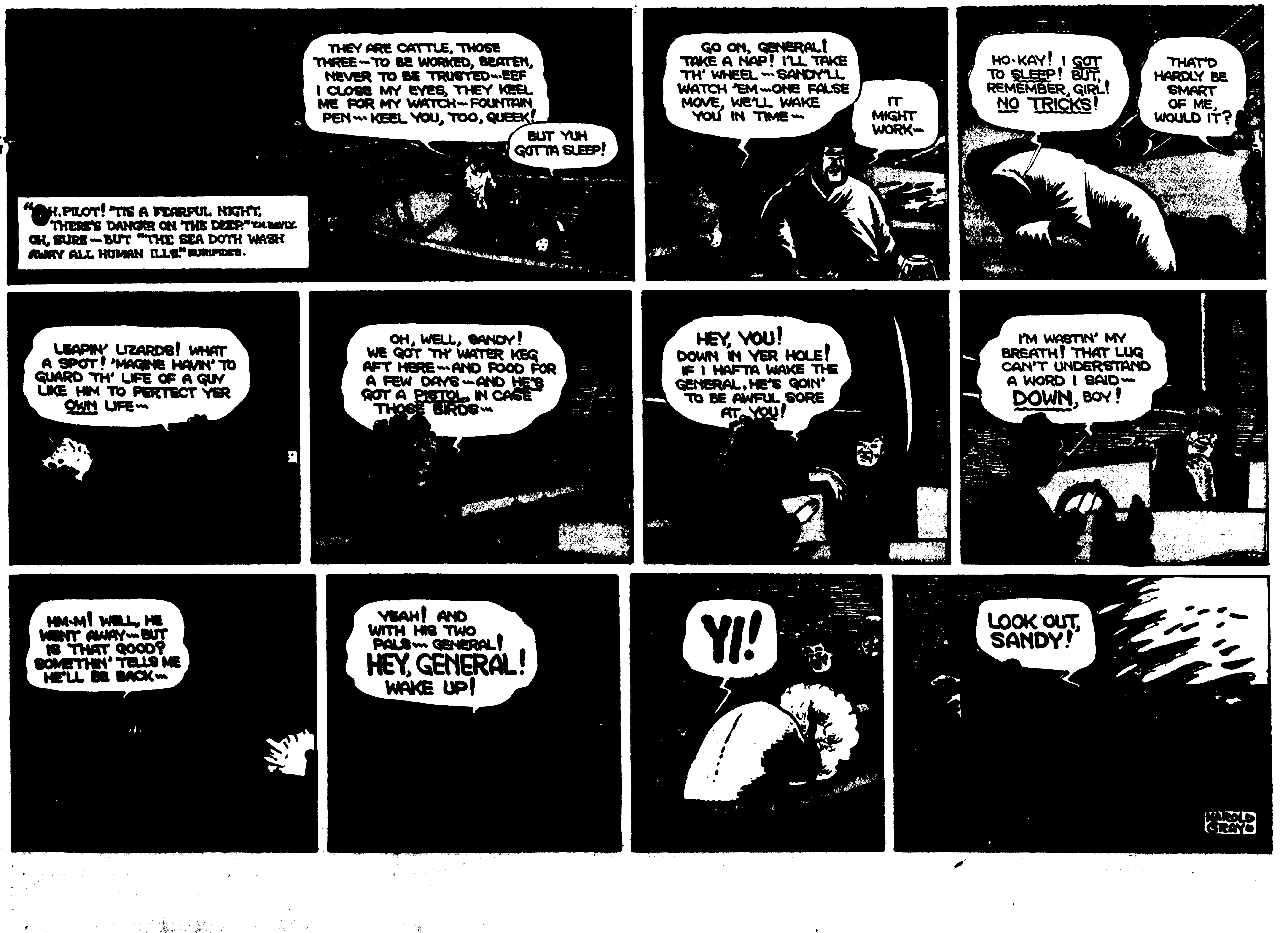

FLASH GORDON by Mac Raboy and Don Moore

Copr. 1952, King Features Syndicate, Inc., World rights reserved.

PROM home permanent needs no neutralizer!

new automatic neutralizing gives better curl with half the work

TROUBLE-FREE! NO TIMING WORRIES! PROM's new automatic neutralizing ends neutralizer nuisance and clock watching. Simply apply PROM's one wonderful waving lotion as you roll up your curls on any home permanent curlers. Rinse with plain water 30 minutes later. As your hair dries naturally on the curlers, automatic neutralizing puts your perfect PROM permanent in to stay!

NO STRAGGLY ENDS! Because it's automatic, PROM's fail-proof neutralizing reaches every last end, so straggly hair can't happen. With permanents that need dabbed-on neutralizers, you're never sure of reaching the innermost hair on every curler and often get half-way results. PROM's thorough method always gives the more natural wave you want—with every end in a springier curl.

BETTER HAIR CONDITION! After it is rinsed, PROM neutralizes itself naturally, with only the help of air as your hair dries. This gentle process is *better for your hair*. Leaves it in better condition than any other permanent. And this means that *any* style you set, lasts longer with a PROM.

GUARANTEED TO "TAKE!" Even if other waves have failed, PROM is guaranteed to "take" beautifully every time and to look lovelier longer than any other permanent—or your money back!

3 types of **PROM**—one just right for your type of hair

$1.50 plus federal tax

Use any home permanent curlers

1 FOR NORMAL-TO-WAVE HAIR: PROM Regular. Perfect for most women.

2 FOR HARD-TO-WAVE HAIR: PROM Super. Also for a curlier permanent and ideal for children's resistant hair.

3 FOR EASY-TO-WAVE HAIR: PROM Very Gentle. Also for hair with some natural curl, bleached or tinted hair.

PROM home permanent needs no neutralizer!

new automatic neutralizing gives better curl with half the work

TROUBLE-FREE! NO TIMING WORRIES! PROM's new automatic neutralizing ends neutralizer nuisance and clock watching. Simply apply PROM's one wonderful waving lotion as you roll up your curls on any home permanent curlers. Rinse with plain water 30 minutes later. As your hair dries naturally on the curlers, automatic neutralizing puts your perfect PROM permanent in to stay!

NO STRAGGLY ENDS! Because it's automatic, PROM's failproof neutralizing reaches every last end, so straggly hair can't happen. With permanents that need dabbed-on neutralizers, you're never sure of reaching the innermost hair on every curler and often get half-way results. PROM's thorough method always gives the more natural wave you want—with every end in a springier curl.

BETTER HAIR CONDITION! After it is rinsed, PROM neutralizes itself naturally, with only the help of air as your hair dries. This gentle process is *better for your hair.* Leaves it in better condition than any other permanent. And this means that *any* style you set, lasts longer with a PROM.

GUARANTEED TO "TAKE!" Even if other waves have failed, PROM is guaranteed to "take" beautifully every time and to look lovelier longer than any other permanent—or your money back!

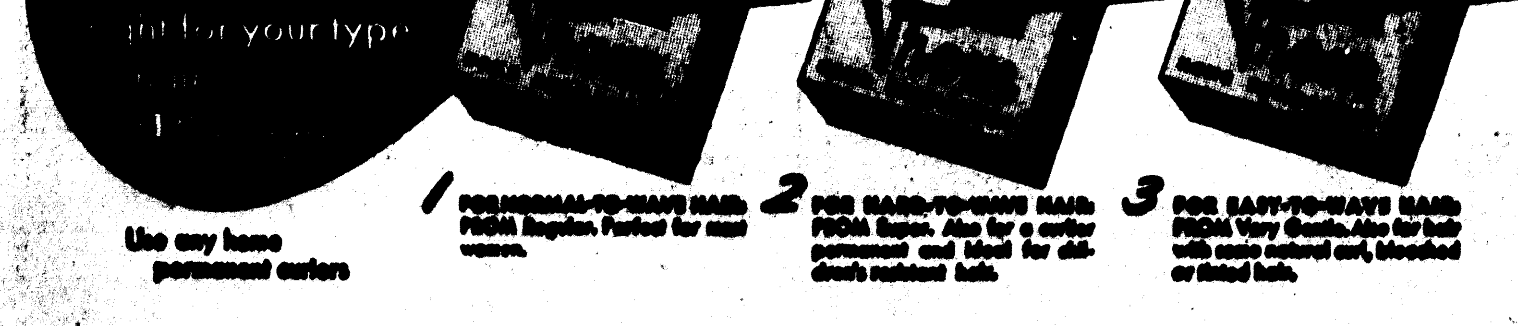

Use any home permanent curlers

1 FOR NORMAL-TO-WAVE HAIR. PROM Regular. Perfect for most women.

2 FOR HARD-TO-WAVE HAIR. PROM Super. Also for a curlier permanent and ideal for children's resistant hair.

3 FOR EASY-TO-WAVE HAIR. PROM Very Gentle. Also for hair with some natural curl, bleached or tinted hair.

ALLEY OOP

By V. T. Hamlin

OUR BOARDING HOUSE

With Major Hoople

ALLEY OOP

By V. T. Hamlin

OUR BOARDING HOUSE

With Major Hoople

TARZAN

By Edgar Rice Burroughs

TARZAN

By Edgar Rice Burroughs

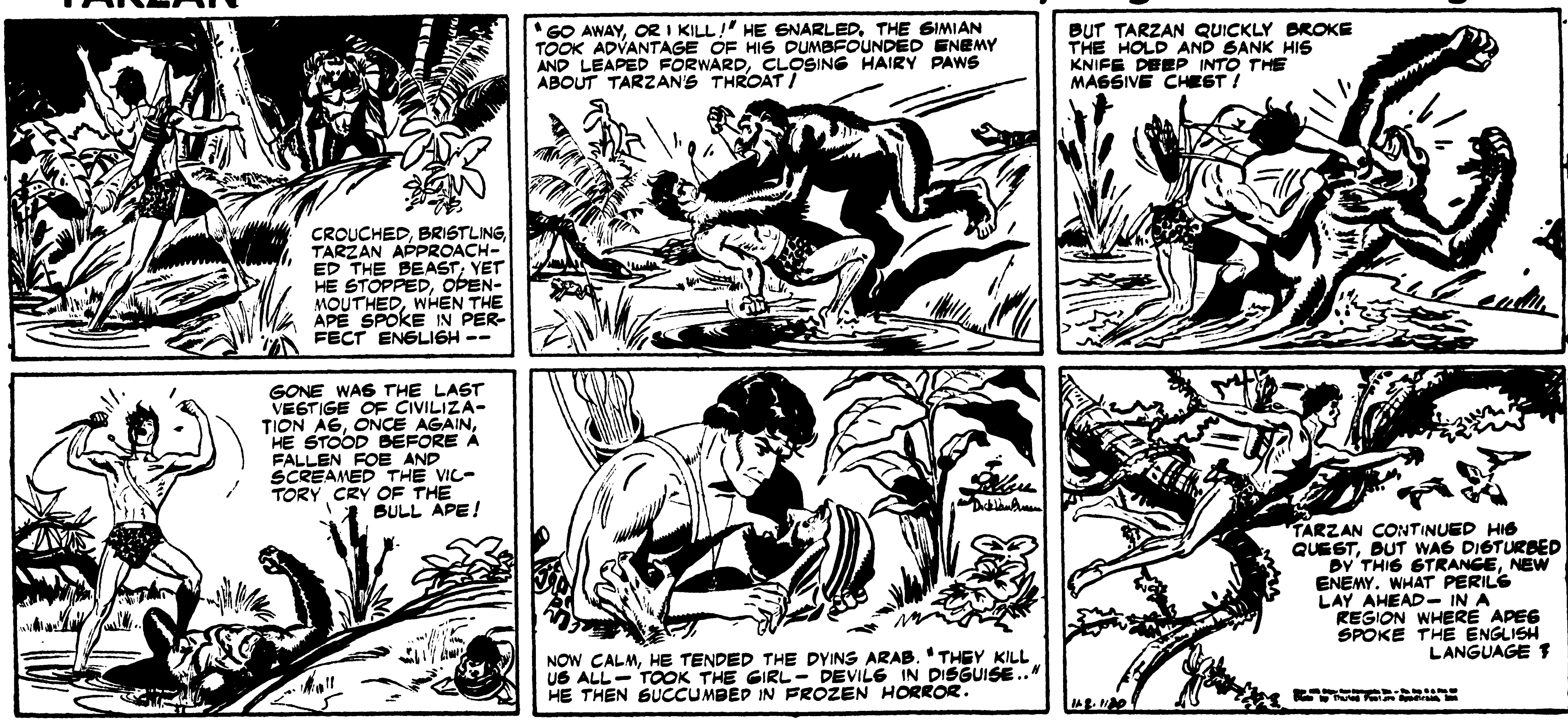

®
BARNEY GOOGLE and SNUFFY SMITH
by FRED LASSWELL
WHAT'S ALL TH' HAMMERIN' AN' WHAMMERIN' ABOUT, SILAS ?
AW--JES' TACKIN' UP A LEETLE SIGN FER TH' FEMALE WIMMEN, SNUFFY
GINGHAM AN' CALICO SALE! HOOTIN' HOLLER GEN'RIL STORE
R-R-RIP
BOOM
FRED LASSWELL
SEEMS LIKE YOU AN' SILAS HAD A LEETLE RUN IN, PAW
TH' SHIF'LESS SKONK WUZ FIXIN' TO CLUTTER UP MY PROPITTY
Copr. 1952, King Features Syndicate, Inc., World rights reserved.
11-2

®
The PHANTOM
By LEE FALK and WILSON McCOY
~AND I'M ALWAYS GLAD TO VISIT YOU, AND HOPE THAT YOU WILL HAVE A PROSPEROUS YEAR, WAMBESI!~
THANK YOU, O GHOST WHO WALKS.
THE PHANTOM'S ANNUAL VISIT TO THE WAMBESI~
HOW FAR WE GOTTA LUG THIS GOLD? IT WEIGHS A TON!
WE'RE GONNA BURY IT DEEP IN THE JUNGLE.
IN ANOTHER PART OF THE JUNGLE~ THE BANK ROBBERS AND THEIR LOOT!
WHEW! I COULDN'T A-CARRIED IT ANOTHER STEP!
WHY BURY THE GOLD?
BECAUSE, STUPID, IT'S TOO "HOT." WHEN OUR "CAPER" BLOWS OVER~WE'LL COME BACK AND DIG IT UP.
IT'LL BE FUN TO RIDE OUT AND PRETEND I'M THE FEMALE PHANTOM. I HOPE JULIE DOESN'T CARE IF I USE HER COSTUME.
MEANWHILE, IN THE SKULL CAVE, DIANA IS AMUSING HERSELF.
Copr. 1952, King Features Syndicate, Inc. World rights reserved.
WOULDN'T IT BE WONDERFUL IF I RAN INTO HIM OUT HERE? HE'D THINK I WAS THE GHOST OF HIS GREAT-GREAT-AUNT JULIE!
~AND DIANA RIDES INTO THE DARK JUNGLE.
GOSH~I'M LOST! I DON'T KNOW WHICH WAY TO GO! OH~THERE'S A LIGHT.
?
WILSON McCOY 11-2
DIANA WAS LOOKING FOR EXCITEMENT! SHE'S FOUND IT! CONT'D.

WALT DISNEY PRESENTS
UNCLE REMUS
AND HIS TALES OF BRER RABBIT
Adapted from the stories by JOEL CHANDLER HARRIS
BRER FOX IS A MIGHTY OBLIGIN' CREETUR...WHEN HE'S ASLEEP.
UMMM...BRER FOX SOUND ASLEEP... AN' TALKIN' 'BOUT ME!
RABBIT...THAT RABBIT... JEST WAIT 'TIL I GITS MY HANDS ON 'IM...
ZZZZZZ
CEMENT
I'LL SIZZLE 'IM... I'LL SAZZLE 'IM...
...I'LL FIX 'IM SO HE WON'T EVER MOVE AGAIN!
UMMM... THAT'S A IDEA!
ZZZZZ
CEMENT
I'LL BOBBYCUE 'IM... I'LL FRICASSEE 'IM...
I SURE IS IN FOR A BAD TIME.
...WITH GRAVY... AN' CARROTS... AN' SPARRERGRASS...
I IS GITTIN' HONGRY ...JEST LISTENIN'!
ZZZZZZ
LATER IN TH' AFTERNOON...
HOWDY, BRER FOX~ IS YOU HAD A GOOD REST?
BRER RABBIT!
Copr. 1952, Walt Disney Productions World Rights Reserved
YEEE-I-I-PPS!
Distributed by King Features Syndicate.
PLEASE... BRER RABBIT, PLEASE LEN' ME A CHIZZLE!
YOU HAS CHIZZLED ENUF TO HAVE YOUR OWN CHIZZLE!
RESTLESS SLEEP IS TH' SIGN O' HEAVY TRUBBLE!
11-2

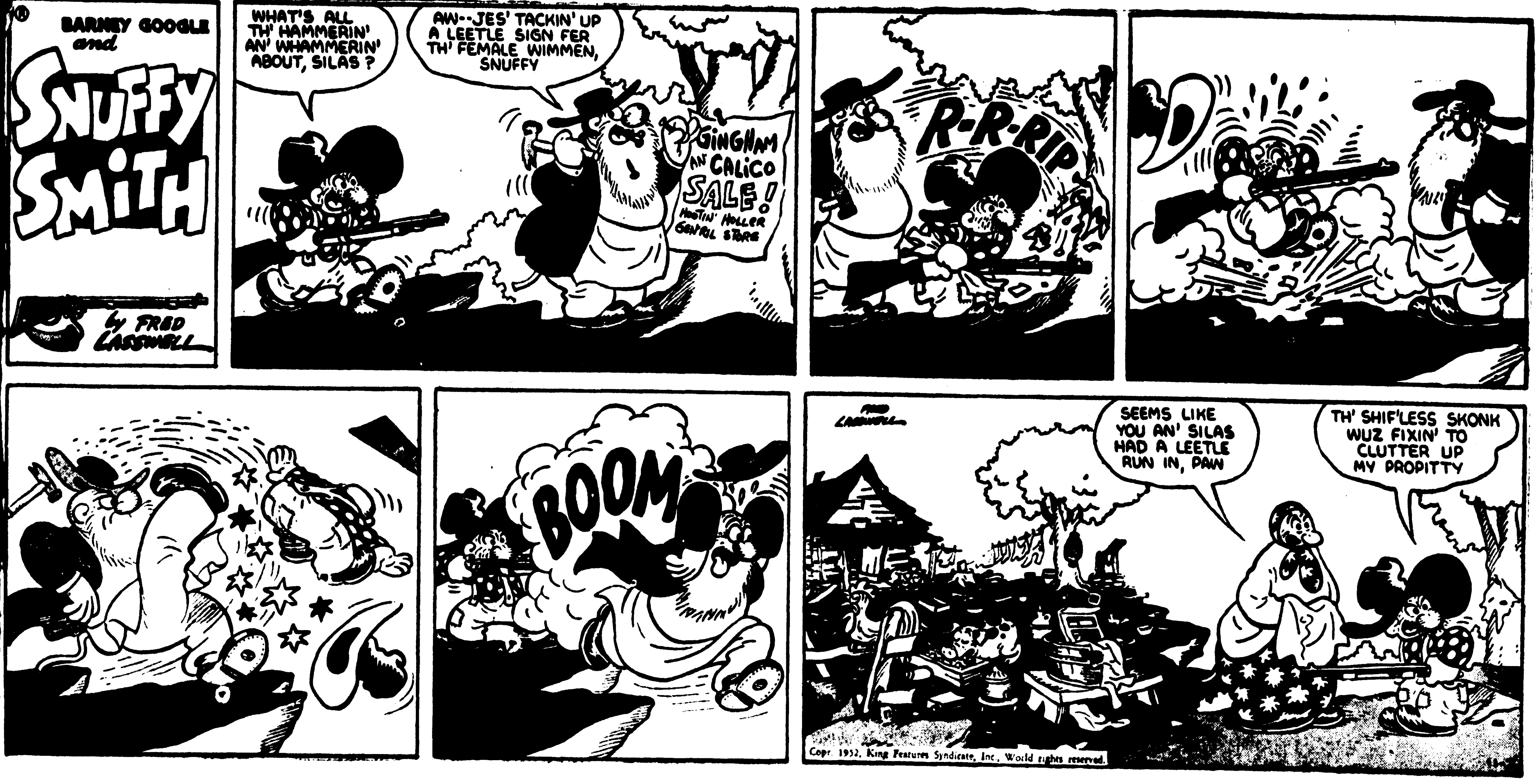
BARNEY GOOGLE and SNUFFY SMITH
by FRED LASSWELL
WHAT'S ALL TH' HAMMERIN' AN' WHAMMERIN' ABOUT, SILAS ?
AW--JES' TACKIN' UP A LEETLE SIGN FER TH' FEMALE WIMMEN, SNUFFY
GINGHAM AN' CALICO SALE! HOOTIN' HOLLER GEN'RL STORE
R-R-RIP
BOOM
SEEMS LIKE YOU AN' SILAS HAD A LEETLE RUN IN, PAW
TH' SHIF'LESS SKONK WUZ FIXIN' TO CLUTTER UP MY PROPITTY
Copr. 1952, King Features Syndicate, Inc., World rights reserved.

The PHANTOM
By LEE FALK and WILSON McCOY
-AND I'M ALWAYS GLAD TO VISIT YOU, AND HOPE THAT YOU WILL HAVE A PROSPEROUS YEAR, WAMBESI--
THANK YOU, O GHOST WHO WALKS.
THE PHANTOM'S ANNUAL VISIT TO THE WAMBESI-
HOW FAR WE GOTTA LUG THIS GOLD? IT WEIGHS A TON!
WE'RE GONNA BURY IT DEEP IN THE JUNGLE.
IN ANOTHER PART OF THE JUNGLE - THE BANK ROBBERS AND THEIR LOOT!
WHEW! I COULDN'T A-CARRIED IT ANOTHER STEP!
WHY BURY THE GOLD?
BECAUSE, STUPID, IT'S TOO "HOT." WHEN OUR "CAPER" BLOWS OVER - WE'LL COME BACK AND DIG IT UP.
IT'LL BE FUN TO RIDE OUT AND PRETEND I'M THE FEMALE PHANTOM. I HOPE JULIE DOESN'T CARE IF I USE HER COSTUME
MEANWHILE, IN THE SKULL CAVE, DIANA IS AMUSING HERSELF.
WOULDN'T IT BE WONDERFUL IF I RAN INTO HIM OUT HERE? HE'D THINK I WAS THE GHOST OF HIS GREAT-GREAT-AUNT JULIE!
-AND DIANA RIDES INTO THE DARK JUNGLE.
GOSH - I'M LOST! I DON'T KNOW WHICH WAY TO GO! OH - THERE'S A LIGHT.
?
WILSON McCOY 11-2
DIANA WAS LOOKING FOR EXCITEMENT! SHE'S FOUND IT! CONT'D.

WALT DISNEY presents UNCLE REMUS AND HIS TALES OF BRER RABBIT
BRER FOX IS A MIGHTY OBLIGIN' CREETUR...WHEN HE'S ASLEEP.
UMMM...BRER FOX SOUND ASLEEP... AN' TALKIN' 'BOUT ME!
RABBIT...THAT RABBIT... JEST WAIT 'TIL I GITS MY HANDS ON 'IM...
I'LL SIZZLE 'IM... I'LL SAZZLE 'IM...
...I'LL FIX 'IM SO HE WON'T EVER MOVE AGAIN!
UMMM... THAT'S A IDEA!
I'LL BOBBYCUE 'IM... I'LL FRICASSEE 'IM...
I SURE IS IN FOR A BAD TIME.
...WITH GRAVY...AN' CARROTS...AN' SPARRERGRASS...
I IS GITTIN' HONGRY ...JEST LISTENIN'!
LATER IN TH' AFTERNOON...
HOWDY, BRER FOX- IS YOU HAD A GOOD REST?
BRER RABBIT!
YEEE-I-I-PPS!
PLEASE...BRER RABBIT, PLEASE LEN' ME A CHIZZLE!
YOU HAS CHIZZLED ENUF TO HAVE YOUR OWN CHIZZLE!
RESTLESS SLEEP IS TH' SIGN O' HEAVY TRUBBLE!
Copr. 1952, Walt Disney Productions World Rights Reserved
Distributed by King Features Syndicate
11-2

STEVE CANYON
MILTON CANIFF
SEVEN PEOPLE ON THAT AIRPLANE! HOW DID THEY EVER MAKE IT?
THE PILOT RADIOED IN THAT THEY CLEARED THE RIM OF SOURDOUGH GORGE BY INCHES—AFTER TAKING OFF OVER THE FALLS!
AND HIS PASSENGERS ARE THE SAME PEOPLE WHO SURVIVED THAT CRACK-UP WITH THE JEWEL THIEF! LUCKY DUCKS!
HEY, CANYON! FAME AT LAST! LOOK AT THE PHOTOGRAPHERS AND REPORTERS WAITING FOR US!
NOT SO GOOD! HIMMERSKORN WENT ASHORE WITH HIS WIFE IN THE AMBULANCE BOAT AND CARAMEL IS STILL ON THE AIRPLANE! THERE'LL BE JUST THE TWO OF US!
THEY MUST BE THE AIR FORCE MAJOR AND THE BLONDE THE PILOT TOLD ABOUT!
MAJOR—AND THE LADY—WILL YOU HOLD IT A SECOND?
NOT NOW! I---
WHAT'S THE MATTER? —ARE YOU ASHAMED TO POSE WITH ME?
OH, NO, MIZZOU —ONLY YOU SEE, IT'S--
WOULD YOU PLEASE OPEN YOUR COAT, MISS?
I CAN'T—I HAVEN'T ANYTHING ON UNDER IT!
WHAT HAPPENED TO YOUR CLOTHES?
NOTHING! THIS IS ALL I'VE HAD ON SINCE WE WERE FORCED DOWN IN THE FIRST PLACE!
OH, BROTHER! THIS MAY SHOVE THE ELECTION OFF THE FRONT PAGES!
SOON THE ELECTRONIC AIDS TO NEWS-GATHERING ARE HUMMING —AND...
IN ONE PART OF THE WORLD THE STORY IS AVIDLY READ FOR ONE REASON....
THAT'S HER! THAT'S HER!
—ELSEWHERE IT IS JUST AS CAREFULLY SCANNED—FROM ANOTHER POINT OF VIEW...
THAT'S HIM! THAT'S SUMMER OLSON'S MAJOR!
UP IN THOSE HILLS ALL THIS TIME WITH THAT CUTE DOLL! WOW!
ALL SHE HAD TO WEAR WAS THAT TRENCH COAT! POOR SUMMER!
© Copyright 1952, Field Enterprises, Inc.
11-2

JACK FOUND THE IMAGE OF A LADY CARVED OUT OF STONE AT THE BOTTOM OF THE PIT-CAVE! HE ALSO FOUND A SKELETON!
SMILIN'
PLUS THAT, HE FOUND TORTOISE BROWN, UNCONSCIOUS... AND WHEN SHE CAME TO, SHE GRABBED JACK AND ---
JACK
OH, JACK! I'M SO THANKFUL IT'S YOU! I WAS CONKED ON TH' HEAD AND DROPPED INTO THIS PIT-CAVE!
...TH' COLD WATER REVIVED ME, BUT I LOST MY GLASSES!
...AS I GROPED ABOUT, MY HANDS CAME UPON THAT SKELETON AND I PASSED OUT FROM FRIGHT!
TELL ME, TORTOISE, WHAT LED TO YOUR BEING HERE?
THE OTHER DAY I SAW SPHINX START INTO THE HILLS, SO I FOLLOWED...
...I LOST SPHINX, AND THEN CAME UPON A CAVE AND INSIDE I FOUND A CHEST...
...CONTAINING SECRET DATA ABOUT ISLAND X AND RAM JET PLANES! THEN, I WAS SLUGGED!
THAT'S ALMOST EXACTLY WHAT HAPPENED TO ME!
WHEN I FOUND YOU AND SPHINX MISSING FROM OUR CAMP, I STARTED SEARCHING!
...I CAME UPON THE SAME CAVE THAT HELD TH' RAM JET SECRETS AND THEN—CLUNK...
...I, TOO, ENDED UP IN THIS CREEPY CAVE ROOM!
TOMB—YOU MEAN, JACK! THAT SKELETON PROVES THERE'S NO WAY TO ESCAPE!
TORTOISE, DON'T GIVE UP! I KEEP THINKING OF AN OLD PIRATE LEGEND ABOUT A STONE LADY... IT SEEMS...
...SHE WAS TH' KEY TO AN EXIT FROM A PIT-CAVE LIKE THIS!
...BUT I CAN'T RECALL THE DETAILS!
MAYBE IF YOU'D TRY TO TELL TH OLD LEGEND, IT'D ALL COME BACK TO YOU!
MAYBE THERE IS A WAY TO ESCAPE! TRY TO REMEMBER EVERY DETAIL, JACK!
WELL... ONCE A HANDSOME PIRATE, "SWATH SWASHBUCKLER" WAS IN LOVE WITH THE DAUGHTER OF HIS ARCH ENEMY...
..."CUTLASS CUTTHROAT," ...THE SCOURGE OF THE CARIB-BEAN, SO...
CUTLASS CUTTHROAT
ZACK MOSLEY
11-2

MOON MULLINS
by Frank Willard 11-2
Reg. U. S. Pat. Off. Copyright, 1952, by News Syndicate Co. Inc.
SO YOUR CHORAL SOCIETY IS GONNA GIVE A MUSICAL IN DECEMBER?
YES, AND WHEN PROF. PROFUNDO SAID HE WANTS ME TO SING, I JUMPED AT THE CHANCE.
SO DID LORD PLUSHBOTTOM, ABOUT SIX FEET.
BAH! I WILL TELL THAT PROF. PROFUNDO THAT I WILL HAVE NO WIFE OF MINE HOWLING AROUND THE HOUSE FOR THE NEXT MONTH.
SO, THIS IS PROF. PROFUNDO'S STUDIO.
MAY WE PASS, PLEASE?
HALL FOR RENT.
THANK YOU
I BEG YOUR PARDON.
OH!
PUSH HIM OUT OF THE WAY.
HALL FOR RENT
MY! MY! I NEVER DREAMED EMMA'S CHORAL SOCIETY HAD TALENT LIKE THAT.
AH- MY GOOD FRIEND PROF. PROFUNDO!
SORRY, OLD MAN. CAN'T STOP. GOT TO LOOK UP ANOTHER HALL
HALL FOR RENT
MAY I MAKE A SUGGESTION?
IF YOU MAKE IT BRIEF. I'M IN A HURRY.
MAMIE! ORDER SOME FLOWERS! I HAVE INVITED PROF. PROFUNDO TO HOLD HIS REHEARSALS HERE!
OH, BOY! COME SEE WHO ALL'S DOWN-STAIRS, PLUSHIE.
I WILL BE RIGHT DOWN, KAYO.
WE MUST THANK LORD PLUSHBOTTOM FOR HIS GENEROUS INVITATION.
YES-SOME DIZZY CHORUS GIRLS WERE REHEARSING AND MAKING SO MUCH RACKET AT THAT HALL, A BODY COULDN'T HEAR THEIRSELVES THINK.
HALL FOR RENT
Willard

STEVE CANYON
SEVEN PEOPLE ON THAT AIRPLANE! HOW DID THEY EVER MAKE IT?
THE PILOT RADIOED IN THAT THEY CLEARED THE RIM OF SOURDOUGH GORGE BY INCHES—AFTER TAKING OFF OVER THE FALLS!
AND HIS PASSENGERS ARE THE SAME PEOPLE WHO SURVIVED THAT CRACK-UP WITH THE JEWEL THIEF! LUCKY DUCKS!
HEY, CANYON! FAME AT LAST! LOOK AT THE PHOTOGRAPHERS AND REPORTERS WAITING FOR US!
NOT SO GOOD! HIMMBERSKORN WENT ASHORE WITH HIS WIFE IN THE AMBULANCE BOAT AND CARMEL IS STILL ON THE AIRPLANE! THERE'LL BE JUST THE TWO OF US!
THEY MUST BE THE AIR FORCE MAJOR AND THE BLONDE THE PILOT TOLD ABOUT!
MAJOR—AND THE LADY—WILL YOU HOLD IT A SECOND?
NOT NOW! I...
WHAT'S THE MATTER? ARE YOU ASHAMED TO POSE WITH ME?
OH, NO, MIZZOU —ONLY YOU SEE, IT'S...
WOULD YOU PLEASE OPEN YOUR COAT, MISS?
I CAN'T—I HAVEN'T ANYTHING ON UNDER IT!
WHAT HAPPENED TO YOUR CLOTHES?
NOTHING! THIS IS ALL I'VE HAD ON SINCE WE WERE FORCED DOWN IN THE FIRST PLACE!
OH, BROTHER! THIS MAY SHOVE THE ELECTION OFF THE FRONT PAGES!
SOON THE ELECTRONIC AIDS TO NEWS-GATHERING ARE HUMMING—AND...
IN ONE PART OF THE WORLD THE STORY IS AVIDLY READ FOR ONE REASON....
THAT'S HER! THAT'S HER!
—ELSEWHERE IT IS JUST AS CAREFULLY SCANNED—FROM ANOTHER POINT OF VIEW...
THAT'S HIM! THAT'S SUMMER OLSON'S MAJOR!
UP IN THOSE HILLS ALL THIS TIME WITH THAT CUTE DOLL! WOW!
ALL SHE HAD TO WEAR WAS THAT TRENCH COAT! POOR SUMMER!
© Copyright 1952, Field Enterprises, Inc. 11-2

JACK FOUND THE IMAGE OF A LADY CARVED OUT OF STONE AT THE BOTTOM OF THE PIT-CAVE! HE ALSO FOUND A SKELETON!
SMILIN' JACK
PLUS THAT, HE FOUND TORTOISE BROWN, UNCONSCIOUS... AND WHEN SHE CAME TO, SHE GRABBED JACK AND...
OH, JACK! I'M SO THANKFUL IT'S YOU! I WAS CONKED ON TH' HEAD AND DROPPED INTO THIS PIT-CAVE!
...TH' COLD WATER REVIVED ME, BUT I LOST MY GLASSES!
...AS I GROPED ABOUT, MY HANDS CAME UPON THAT SKELETON AND I PASSED OUT FROM FRIGHT!
TELL ME, TORTOISE, WHAT LED TO YOUR BEING HERE?
THE OTHER DAY I SAW SPHINX START INTO THE HILLS, SO I FOLLOWED...
...I LOST SPHINX, AND THEN CAME UPON A CAVE AND INSIDE I FOUND A CHEST...
...CONTAINING SECRET DATA ABOUT ISLAND X AND RAM JET PLANES! THEN, I WAS SLUGGED!
THAT'S ALMOST EXACTLY WHAT HAPPENED TO ME!
WHEN I FOUND YOU AND SPHINX MISSING FROM OUR CAMP, I STARTED SEARCHING!
...I CAME UPON THE SAME CAVE THAT HELD TH' RAM JET SECRETS AND THEN—CLUNK...
...I, TOO, ENDED UP IN THIS CREEPY CAVE ROOM!
TOMB—YOU MEAN, JACK! THAT SKELETON PROVES THERE'S NO WAY TO ESCAPE!
TORTOISE, DON'T GIVE UP! I KEEP THINKING OF AN OLD PIRATE LEGEND ABOUT A STONE LADY... IT SEEMS...
...SHE WAS TH' KEY TO AN EXIT FROM A PIT-CAVE LIKE THIS!
...BUT I CAN'T RECALL THE DETAILS!
MAYBE IF YOU'D TRY TO TELL TH OLD LEGEND, IT'D ALL COME BACK TO YOU!
MAYBE THERE IS A WAY TO ESCAPE! TRY TO REMEMBER EVERY DETAIL, JACK!
WELL... ONCE A HANDSOME PIRATE, "SWATH SWASHBUCKLER," WAS IN LOVE WITH THE DAUGHTER OF HIS ARCH ENEMY...
..."CUTLASS CUTTHROAT," ...THE SCOURGE OF THE CARIBBEAN, SO...
ZACK MOSLEY
11-2

MOON MULLINS by Frank Willard 11-2
SO YOUR CHORAL SOCIETY IS GONNA GIVE A MUSICAL IN DECEMBER?
YES, AND WHEN PROF. PROFUNDO SAID HE WANTS ME TO SING, I JUMPED AT THE CHANCE.
SO DID LORD PLUSHBOTTOM, ABOUT SIX FEET.
BAH! I WILL TELL THAT PROF. PROFUNDO THAT I WILL HAVE NO WIFE OF MINE HOWLING AROUND THE HOUSE FOR THE NEXT MONTH.
SO, THIS IS PROF. PROFUNDO'S STUDIO.
HALL FOR RENT.
MAY WE PASS, PLEASE?
THANK YOU
I BEG YOUR PARDON.
OH!
PUSH HIM OUT OF THE WAY.
HALL FOR RENT
MY! MY! I NEVER DREAMED EMMA'S CHORAL SOCIETY HAD TALENT LIKE THAT.
AH- MY GOOD FRIEND PROF. PROFUNDO!
SORRY, OLD MAN. CAN'T STOP. GOT TO LOOK UP ANOTHER HALL
MAY I MAKE A SUGGESTION?
IF YOU MAKE IT BRIEF. I'M IN A HURRY.
MAMIE! ORDER SOME FLOWERS! I HAVE INVITED PROF. PROFUNDO TO HOLD HIS REHEARSALS HERE!
OH, BOY! COME SEE WHO ALL'S DOWNSTAIRS, PLUSHIE.
I WILL BE RIGHT DOWN, KAYO.
WE MUST THANK LORD PLUSHBOTTOM FOR HIS GENEROUS INVITATION.
YES- SOME DIZZY CHORUS GIRLS WERE REHEARSING AND MAKING SO MUCH RACKET AT THAT HALL, A BODY COULDN'T HEAR THEIRSELVES THINK.
WILLARD

BRINGING UP FATHER by GEO. McMANUS
LISTEN-HAVEN'T YOU ANY AMBITION ? GET UP!
I WANT YOU TO GO TO THE LIBRARY AND IMPROVE YOUR MIND!
PARDON-BUB-KIN YOU TELL ME WHERE I'LL FIND DICKENS' WORKS?
I DON'T EVEN KNOW HIM-LET ALONE KNOW WHERE HE WORKS--SO DON'T BOTHER ME!!
I'M SORRY I TOOK YOUR TIME-BUB-
GIT AWAY FROM ME-I HAVEN'T ANY TIME FOR YOU!!
YOU'RE A STRANGER IN TOWN-I TAKE IT!
YEAH! AN' I'M GONNA BE A LOT STRANGER-I'VE JUST TIME TO GIT OUT OF TOWN-
LOOK-CLANCY! I JUST PICKED THAT STRANGER'S POCKET-AN' TH' DIRTY CROOK HAD JIGGS'S WATCH-SEE HIS NAME ON TH' CASE? I'M NOT GONNA KEEP ME FRIEND JIGGS'S WATCH-SO DO ME A FAVOR AND TAKE IT OUT TO HIS HOUSE!
YOU'RE AN HONEST PICKPOCKET-JERRY-
SURE-DINNY WILL SEE THAT HE GETS IT!
PARDON-I'M FROM DINTY MOORE'S-HERE IS MR. JIGGS'S WATCH-
OH-YEAH? I'LL FIX HIM-
WELL-IT'S ABOUT TIME YOU GOT HOME! NOW THINK FAST!
TALKIN' ABOUT TIME-I WAS IN TH' LIBRARY WHEN SOMEONE SWIPED MY WATCH-I SPENT ALL DAY LOOKIN' FOR IT-
BY GOLLY-THE TRUTH HURTS!!
GEO McMANUS
Copr. 1952, King Features Syndicate, Inc., World rights reserved.
11-2

BLONDIE by CHIC YOUNG
DADDY YOU PROMISED TO LET ME BUY SKATES WITH MY MONEY I SAVED
WE'LL DO IT RIGHT NOW
THE SKATES ARE TWO DOLLARS
THEY'RE JUST WHAT I WANT
COOKIE-- WAIT-- DON'T BUY THEM
IF YOU LOOK AROUND A BIT YOU'LL GET THEM CHEAPER THAN THAT
DADDY'S RIGHT --NEVER BUY THE FIRST ONES YOU LOOK AT
A DOLLAR NINETY-FIVE
THAT'S CHEAPER
PSST, COOKIE, COME ON
WE'LL FIND YOU SKATES THAT ARE EVEN CHEAPER THAN THAT
WE'LL SHOW YOU HOW TO SHOP CORRECTLY AND SAVE MONEY
LOOK, DADDY, THEY'RE JUST $1.85 HERE
SPECIAL ROLLER SKATES $1.85
COME ON, WE CAN DO EVEN BETTER THAN THAT
WH-A-A- MY FEET HURT
REMEMBER, COOKIE, A PENNY SAVED IS A PENNY EARNED
BE PATIENT, COOKIE-- WE'LL SAVE YOU SOME MONEY
I DON'T WANT TO SAVE MONEY--I JUST WANT SKATES
COME ON-- WE'LL TRY THIS PLACE
A DOLLAR SEVENTY
THAT'S THE CHEAPEST YET
GO AHEAD. BUY THOSE
NOW, SEE --- YOU SAVED YOURSELF THIRTY CENTS BY BEING PATIENT
THANKS, DADDY, FOR THE LESSON IN SHOPPING
DAGWOOD--THEY'RE HAVING A BIG SALE ON WOMEN'S SUITS AROUND THE CORNER --GIVE ME THIRTY DOLLARS, QUICK
CHIC YOUNG
WE'RE SAVING A LOT OF MONEY TODAY, AREN'T WE, MAMA?
WE CERTAINLY ARE, DEAR
Copr. 1952, King Features Syndicate, Inc., World rights reserved.
11-2

TIM TYLER'S LUCK BY LYMAN YOUNG and TOM MASSEY
GOSH, SPUD...WE WERE LUCKY TO ESCAPE THOSE TANAGA SPEARS...I HAD A HUNCH THIS CANOE WASN'T ABANDONED!
WELL, I'M NOT TAKING IT BACK NOW!
LATER:
WE'LL BE IN NADUWA TONIGHT AT THIS RATE!
THE FIRST THING WE'D BETTER DO IS TELL COLONEL MARSH WHAT HAPPENED LAST NIGHT!
I WONDER WHAT HE'LL SAY WHEN WE TELL HIM SOMEBODY JUMPED US AND TOOK THE ENVELOPE CAPT. BAKER GAVE US TO DELIVER TO HIM!
MAYBE THE KNIFE OUR ATTACKERS DROPPED WILL GIVE HIM A CLUE!
HEY, LOOK AHEAD OF US, SPUD! AN ELEPHANT HERD!
YEAH...LOOK AT THAT BULL! HE SPOTTED US AND IS GOING TO CHARGE!
LOOK OUT, TIM! JUMP!
BOY, WE WERE LUCKY TO SWIM OVER HERE WITHOUT HIM SEEING US!
GEE-LOOK WHAT HE'S DOING TO THE CANOE!
WELL, THAT'S THAT! I GUESS WE HIKE TO NADUWA!
LOOK OUT BEHIND YOU, TIM!
GEE-YOU THREW THE KNIFE WE FOUND AND HIT THAT CROC DEAD CENTER!
YEAH, IT WAS TOO EASY...WAIT'LL I GET THE KNIFE...I HAVE AN IDEA!
Copr. 1952, King Features Syndicate, Inc. World rights reserved.
11-2
TO BE CONTINUED

BRINGING UP FATHER
LISTEN-HAVEN'T YOU ANY AMBITION? GET UP!
I WANT YOU TO GO TO THE LIBRARY AND IMPROVE YOUR MIND!
PARDON-BUB-KIN YOU TELL ME WHERE I'LL FIND DICKENS' WORKS?
I DON'T EVEN KNOW HIM-LET ALONE KNOW WHERE HE WORKS--SO DON'T BOTHER ME!!
I'M SORRY I TOOK YOUR TIME-BUB-
GIT AWAY FROM ME-I HAVEN'T ANY TIME FOR YOU!!
YOU'RE A STRANGER IN TOWN-I TAKE IT!
YEAH! AN' I'M GONNA BE A LOT STRANGER-I'VE JUST TIME TO GIT OUT OF TOWN-
LOOK-CLANCY! I JUST PICKED THAT STRANGER'S POCKET-AN' TH' DIRTY CROOK HAD JIGGS'S WATCH-SEE HIS NAME ON TH' CASE? I'M NOT GONNA KEEP ME FRIEND JIGGS'S WATCH-SO DO ME A FAVOR AND TAKE IT OUT TO HIS HOUSE!
YOU'RE AN HONEST PICKPOCKET-JERRY-
SURE-DINNY WILL SEE THAT HE GETS IT!
PARDON-I'M FROM DINTY MOORE'S-HERE IS MR. JIGGS'S WATCH-
OH-YEAH? I'LL FIX HIM-
WELL-IT'S ABOUT TIME YOU GOT HOME! NOW THINK FAST!
TALKIN' ABOUT TIME-I WAS IN TH' LIBRARY WHEN SOMEONE SWIPED MY WATCH-I SPENT ALL DAY LOOKIN' FOR IT-
BY GOLLY-THE TRUTH HURTS!!
Copr. 1952, King Features Syndicate, Inc., World rights reserved.

BLONDIE by CHIC YOUNG
DADDY YOU PROMISED TO LET ME BUY SKATES WITH MY MONEY I SAVED
WE'LL DO IT RIGHT NOW
THE SKATES ARE TWO DOLLARS
THEY'RE JUST WHAT I WANT
COOKIE... WAIT-- DON'T BUY THEM
IF YOU LOOK AROUND A BIT YOU'LL GET THEM CHEAPER THAN THAT
DADDY'S RIGHT -- NEVER BUY THE FIRST ONES YOU LOOK AT
A DOLLAR NINETY-FIVE
THAT'S CHEAPER
PSST! COOKIE, COME ON
WE'LL FIND YOU SKATES THAT ARE EVEN CHEAPER THAN THAT
WE'LL SHOW YOU HOW TO SHOP CORRECTLY AND SAVE MONEY
LOOK, DADDY, THEY'RE JUST $1.85 HERE
COME ON, WE CAN DO EVEN BETTER THAN THAT
WH-A-A- MY FEET HURT
REMEMBER, COOKIE, A PENNY SAVED IS A PENNY EARNED
BE PATIENT, COOKIE-- WE'LL SAVE YOU SOME MONEY
I DON'T WANT TO SAVE MONEY--I JUST WANT SKATES
COME ON-- WE'LL TRY THIS PLACE
A DOLLAR SEVENTY
THAT'S THE CHEAPEST YET
GO AHEAD, BUY THOSE
NOW, SEE --- YOU SAVED YOURSELF THIRTY CENTS BY BEING PATIENT
THANKS, DADDY, FOR THE LESSON IN SHOPPING
DAGWOOD--THEY'RE HAVING A BIG SALE ON WOMEN'S SUITS AROUND THE CORNER -- GIVE ME THIRTY DOLLARS, QUICK
WE'RE SAVING A LOT OF MONEY TODAY, AREN'T WE, MAMA?
WE CERTAINLY ARE, DEAR
CHIC YOUNG
Copr. 1952, King Features Syndicate, Inc., World rights reserved.

GOSH, SPUD... WE WERE LUCKY TO ESCAPE THOSE TANAGA SPEARS... I HAD A HUNCH THIS CANOE WASN'T ABANDONED!
WELL, I'M NOT TAKING IT BACK NOW!
WE'LL BE IN NADUWA TONIGHT AT THIS RATE!
THE FIRST THING WE'D BETTER DO IS TELL COLONEL MARSH WHAT HAPPENED LAST NIGHT!
I WONDER WHAT HE'LL SAY WHEN WE TELL HIM SOMEBODY JUMPED US AND TOOK THE ENVELOPE CAPT. BAKER GAVE US TO DELIVER TO HIM!
MAYBE THE KNIFE OUR ATTACKERS DROPPED WILL GIVE HIM A CLUE!
HEY, LOOK AHEAD OF US, SPUD! AN ELEPHANT HERD!
YEAH... LOOK AT THAT BULL! HE SPOTTED US AND IS GOING TO CHARGE!
LOOK OUT, TIM! JUMP!
BOY, WE WERE LUCKY TO SWIM OVER HERE WITHOUT HIM SEEING US!
GEE-LOOK WHAT HE'S DOING TO THE CANOE!
WELL, THAT'S THAT! I GUESS WE HIKE TO NADUWA!
LOOK OUT BEHIND YOU, TIM!
GEE-YOU THREW THE KNIFE WE FOUND AND HIT THAT CROC DEAD CENTER!
YEAH, IT WAS TOO EASY... WAIT'LL I GET THE KNIFE... I HAVE AN IDEA!

ADVERTISEMENT ADVERTISEMENT

Brushing Teeth Right After Eating with

COLGATE DENTAL CREAM
STOPS BAD BREATH AND STOPS DECAY BEST!

Colgate Dental Cream Instantly Stops Bad Breath In 7 Out of 10 Cases That Originate In the Mouth!

COLGATE DENTAL CREAM MAKES YOUR MOUTH FEEL CLEANER LONGER!

It cleans your breath while it cleans your teeth! Brushing teeth right after eating with Colgate Dental Cream gives you a *clean, fresh* mouth *all day long!* Scientific tests *prove* in 7 out of 10 cases, Colgate's *instantly* stops bad breath that originates in the mouth. No other toothpaste has proved so completely it stops bad breath. No other cleans teeth more effectively, yet so safely!

AND THE COLGATE WAY STOPS TOOTH DECAY BEST!

Yes, the best way is the Colgate way! Brushing teeth with Colgate Dental Cream right after eating is the most thoroughly proved and accepted home method of oral hygiene known today. In fact, the Colgate way stopped *more* decay for *more* people than ever before reported in dentifrice history! Yes, to help stop bad breath and tooth decay at the same time, the *best* way is the *Colgate* way! So get pure, white, safe Colgate Dental Cream today!

No Other Toothpaste of Any Kind Whatsoever Offers Such Conclusive Proof!

Compare it For Value, too! **GIANT SIZE** Only **47¢**

PURE, WHITE, SAFE COLGATE'S WILL NOT STAIN OR DISCOLOR!

ADVERTISEMENT

ADVERTISEMENT

Brushing Teeth Right After Eating with

COLGATE DENTAL CREAM STOPS BAD BREATH AND STOPS DECAY BEST!

Colgate Dental Cream Instantly Stops Bad Breath In 7 Out of 10 Cases That Originate In the Mouth!

COLGATE DENTAL CREAM MAKES YOUR MOUTH FEEL CLEANER LONGER!

It cleans your breath while it cleans your teeth! Brushing teeth right after eating with Colgate Dental Cream gives you a *clean, fresh mouth all day long!* Scientific tests *prove* in 7 out of 10 cases, Colgate's *instantly stops* bad breath that originates in the mouth. No other toothpaste has proved so completely it stops bad breath. No other cleans teeth more effectively, yet so safely!

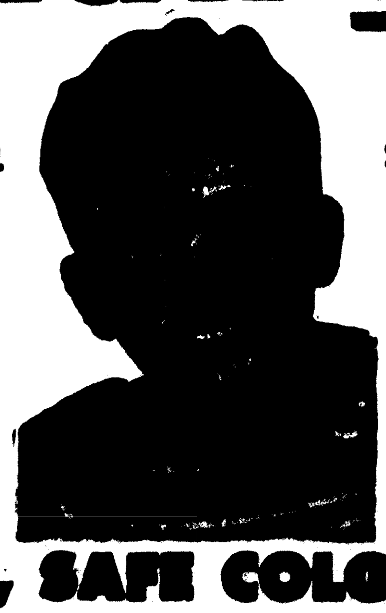

AND THE COLGATE WAY STOPS TOOTH DECAY BEST!

Yes, the best way is the Colgate way! Brushing teeth with Colgate Dental Cream right after eating is the most thoroughly proved and accepted home method of oral hygiene known today. In fact, the Colgate way stopped *more* decay for *more* people than ever before reported in dentifrice history! Yes, to help stop bad breath and tooth decay at the same time, the *best* way is the *Colgate* way! So get pure, white, safe Colgate Dental Cream today!

No Other Toothpaste of Any Kind Whatsoever Offers Such Conclusive Proof!

Compare It For Value, too! GIANT SIZE Only 47¢

PURE, WHITE, SAFE COLGATE'S WILL NOT STAIN OR DISCOLOR!